REPERTOIRE

DE

L'ORGANISTE

OU

RECUEIL DE

CHANTS GREGORIENS

SEPTIÈME ÉDITION

ENTIÈREMENT REFONDUE ET CONSIDÉRABLEMENT AUGMENTÉE

PAR

J. B. LABELLE

ORGANISTE DE L'EGLISE PAROISSIALE NOTRE-DAME DE MONTREAL.

PRIX: $6.00 LE VOL.

MONTREAL.

LIBRAIRIE SAINT-JOSEPH

CADIEUX & DEROME, - - - 1603 RUE NOTRE-DAME.

EN VENTE CHEZ LES MARCHANDS DE MUSIQUE.

LA COMPAGNIE DE LITHOGRAPHIE ET D'IMPRIMERIE GEBHARDT-BERTHIAUME

1894

M 2154
L3
1894
fol.

41979

IGNACE BOURGET,

EVEQUE DE MONTREAL,

Etc., Etc., Etc.

Nous attestons par les présentes que le RÉPERTOIRE DE L'ORGANISTE OU RECUEIL DE CHANT GRÉGORIEN A L'USAGE DES EGLISES DU CANADA, édité par M. J. B. Labelle, Organiste de l'Eglise de Notre-Dame de Montréal, a été soigneusement examiné par d'habiles Musiciens et approuvé par eux, comme un ouvrage de bonne musique, reproduisant parfaitement la beauté du Chant Grégorien.

Nous attestons de plus que Monseigneur l'Archevêque de Québec, après avoir ordonné la révision de ce Recueil pendant la tenue du Concile Provinciale, dans le mois d'Août dernier, a daigné lui donner une approbation solennelle, en la recommendant à plus de deux cents Prêtres, réunis pour la Clôture de cette Assemblée Religieuse.

Nous ajoutons à ces témoignages si bien mérités, notre entière approbation de cet ouvrage, et Nous le recommandons comme très propre à répandre, dans notre Diocèse, le goût de la bonne musique, et à faire entendre dans nos Eglises des chants graves et pieux.

DONNÉ à Montréal, en notre Palais Episcopal, le vingt-neuvième jour de Septembre de l'an mil huit cent cinquante-un, sous notre seing et sceau et le contre-seing de notre Secrétaire.

L. † S.

† IG. EV. DE MONTREAL.

PAR MONSEIGNEUR,

JOS. OCT. PARÉ, *Chan. Secrétaire.*

Imprimatur, Marianopolis, 31 Oct. 1878.

† EDUARDUS, CAR. EPIIS MARIAPOLITANUS.

Tous les droits d'auteur et de reproduction sont réservés.

J. B. LABELLE.

REGISTERED in the Office of the Librarian of Congress, at Washington, in conformity with the laws of the United States respecting copyrights in the year 1880.

AVANT-PROPOS.

Le succès qui accueillit, en 1851, l'apparition du REPERTOIRE DE L'ORGANISTE, et le prompt et entier écoulement des premières éditions de ce recueil, m'ont déterminé à préparer cette septième édition et à l'offrir au public musical.

Tout en profitant de cette occasion pour revoir mon travail, et y introduire les modifications devenues nécessaires pour rendre mes accompagnements conformes aux chants liturgiques actuellement en usage, j'ai surtout cherché à compléter mon ouvrage, en y intercalant une Messe nouvelle—celle du VIe ton—tous les *Credos*, grand nombre d'*Introits*, d'Hymnes, de Motets, etc., ainsi que plusieurs tons de Psaumes d'après la nouvelle version, tout en conservant l'ancien arrangement, resté en usage dans plusieurs diocèses voisins. Ces additions importantes augmentent, de 66 pages, le volume déjà considérable du Répertoire.

Les demandes nombreuses que chaque jour je reçois du Canada et des Etats-Unis, m'ont permis à raison de l'extraordinaire multiplicité de la présente édition, de l'améliorer sous le rapport de la gravure, du papier, de la reliure, etc., et de réduire de 50 pour cent le prix de ce recueil, qui, au lieu de $12.00, est maintenant fixé à $6.00 *net* comptant.

La haute approbation que m'avait accordé Mgr Ig. Bourget, lors de la publication de la première édition, m'a été pleinement confirmée par son digne successeur Mgr Fabre, actuellement Archevêque de Montréal. De plus, Mgr McCloskey, Cardinal-Archevêque de New-York, a bien voulu recommander, dans une lettre que Son Eminence m'a fait l'honneur de m'adresser, la réimpression de ce recueil qu'Elle juge appelé à rendre de grands services à l'art musical catholique des Etats-Unis.

Appuyé sur des encouragements aussi flatteurs, j'ose compter sur un accueil favorable pour cette septième édition du "Répertoire de l'Organiste."

J. B. LABELLE.

Organiste de l'Eglise Paroissiale de Notre-Dame de Montréal.

INDEX.

IN ASPERSIONE AQUÆ BENEDICTÆ.

	Fol
Asperges Me	1
Vidi aquam	3

ORDINARIUM MISSÆ.

Missa Regia	5
Alia Missa	14
In Duplicibus et Solemnibus Diebus	24
Missa De Angelis	37
In Missis B Mariæ Virginis	50
Alia Missa VI. Toni	62
In Tempore Paschali	71
In Dominicis per Annum	77
In Dominicis adventus et quadragesimæ	90
Missa de Requiem	183

INTROITI.

In Solemnitate Corporis Christi	93
In Festis Omnium Sanctorum	94
" " Sacræ Familiæ	94
" " Sanctæ Annæ	94
" " Assumptionis, B. M. V	94
In Ascensione Domini	96
Dominica Pentecostes	98
Dominica Resurrectionis	100
In Nativitate Domini	102
In Festo S. Joseph Confessoris	104
In Missis de B. M. V	106

SEQUENTIÆ.

In Die Solemni Paschæ (Victimæ)	108
Solemnitate Corporis Christi (Lauda Sion)	110
In Dominica Pentecostes (Veni Sancte)	114

HYMNI, &c., &c.

Ad cœnam Agni providi / Ad regias Agni dapes	142
Adeste Fideles	175
Ad Jesum accurrite	178
Alma Redemptoris	159, 164
Audi Benigne conditor	140
Ave Maris Stella	133, 134
Ave Regina	161, 164
Ave Verum	165
Adorate devote	168, 174
Æterne Rex, cantatur ut "*O Salutaris.*"	167
Auctor beate, cantatur ut "*Martyr Dei.*"	150
A solis ortus, Idem ac "*Crudelis.*"	138
Aspiciunt Verbum, cantatur ut "*Iste Confessor.*"	131
Benedicamus Domino	156
Bone Pastor	113
Cœlestis Urbs Jerusalem	132
Christe Sanctorum, cantatur ut "*Iste Confessor.*"	130
Custodes hominum, idem ac "*Sanctorum meritis.*"	128
Crudelis Herodes	138
Creator alme siderum	135
Cœlestis agni Nuptias, cantatur ut "*Jesus corona.*"	127
Da pacem	170
Decora Lux	146
Deus in Adjutorium	116
Dies Iræ	184, 186
Dixit Psalm	117
Deus tuorum Militum, cantatur ut "*Jesus corona.*"	127
Domare Cordis impetus	155
Ecce Panis Angelorum	113
Exultet Orbis	124
Egregie Doctor	148
Exite Sion Filiæ, cantatur ut "*Audi benigne.*"	140
Fortem virili pectore, cantatur ut "*Jesu corona.*"	127
Festivis resonent, cantatur ut "*Sanctorum meritis.*"	128
Gentis Polonæ gloria, cantatur ut "*Præclara.*"	152
Gloriam sacræ, cantatur ut "*Iste Confessor.*"	130
Iste confessor	130, 131
Inviolata	160
Jesu Redemptor	136
Jesu corona Virginum	127
Jesu dulcis memoria, cantatur ut "Te Lucis."	123
Jesu nostra Redemptio, idem	129, 123
Jam sol recedit	144
Lucis Creator	122
Lustra sex, cantatur ut "*Pange Lingua.*"	144
Libera me Domine	187
Miris modis	147
Martyr Dei, cantatur ut "*Deus tuorum.*"	127, 129
Miserere	121
Merentes oculi, cantatur ut "*Sanctorum Meri* .."	128
Martinæ celebri, idem ac "*Sanctorum Meritis.*"	128
O Filii et filiæ	176
O Gloriosa	155
O Lux beata, cantatur ut "*Jam sol.*"	144
O par Ingenito, idem ac "*Sanctorum Meritis.*"	128
O Roma felix	174
O vere digna idem ac "*Ad Regias.*"	142
O quot undis lacrymarum	149
Omni Die idem ac "*Tantum.*"	171
O Salutaris	174, 167
O Sanctissima	176
Pange lingua	144
Panis Angelicus	168
Pater superni luminis	151
Perditi quondam, cantatur ut "*Iste Confessor.*"	130
Præclara Custos Virginum	152
Placare Christe	152
Quicumque Christum, cantatur ut "*Te lucis.*"	123
Regali solio	154
Regina Cœli	162
Regis Superni, cantatur ut "*Deus tuorum.*"	127, 129
Rex Gloriose, idem ac "*Tristes erant,*"	125, 129
Rorate Cœli	179
Sacris Solemniis, cantatur ut "*Panis Angelicus.*"	168
Salve Regina	163
Salutis humanæ, cantatur ut "*Te lucis.*"	123
Salvete flores, idem ac "*Ad Regias.*"	142
Sanctorum meritis	128
Salutis æternæ, cantatur ut "*Præclara.*"	152
Sæpedum Christi, idem ac "*Iste Confessor.*"	131
Stabat Mater	153
Tantum Ergo	170, 171, 172
Te Deum	151
Te Joseph, cantatur ut "*Sanctorum meritis.*"	128
Te lucis ad te terminum	123
Tibi Christe Splendor	149
Tota Pulchra es Maria	166
Tristes erant Apostoli	125
Te Splendor et virtus	153
Te Deprecante, cantatur ut "*Præclara.*"	152
Ut queant laxis, cantatur ut "*Iste Confessor.*"	131
Veni Creator Spiritus	143
Verbum Supernum, cantatur ut "*O Salutaris.*"	167
Verbum Virginis, idem ac "*Sanctorum.*"	128
Vexilla Regis prodeunt	141
Veni Sancte Spiritus	114
Victimæ Paschali laudes	108
Votis pater annuit	117

IN ASPERSIONE AQUAE BENEDICTAE ANTE MISSAM PER ANNUM.

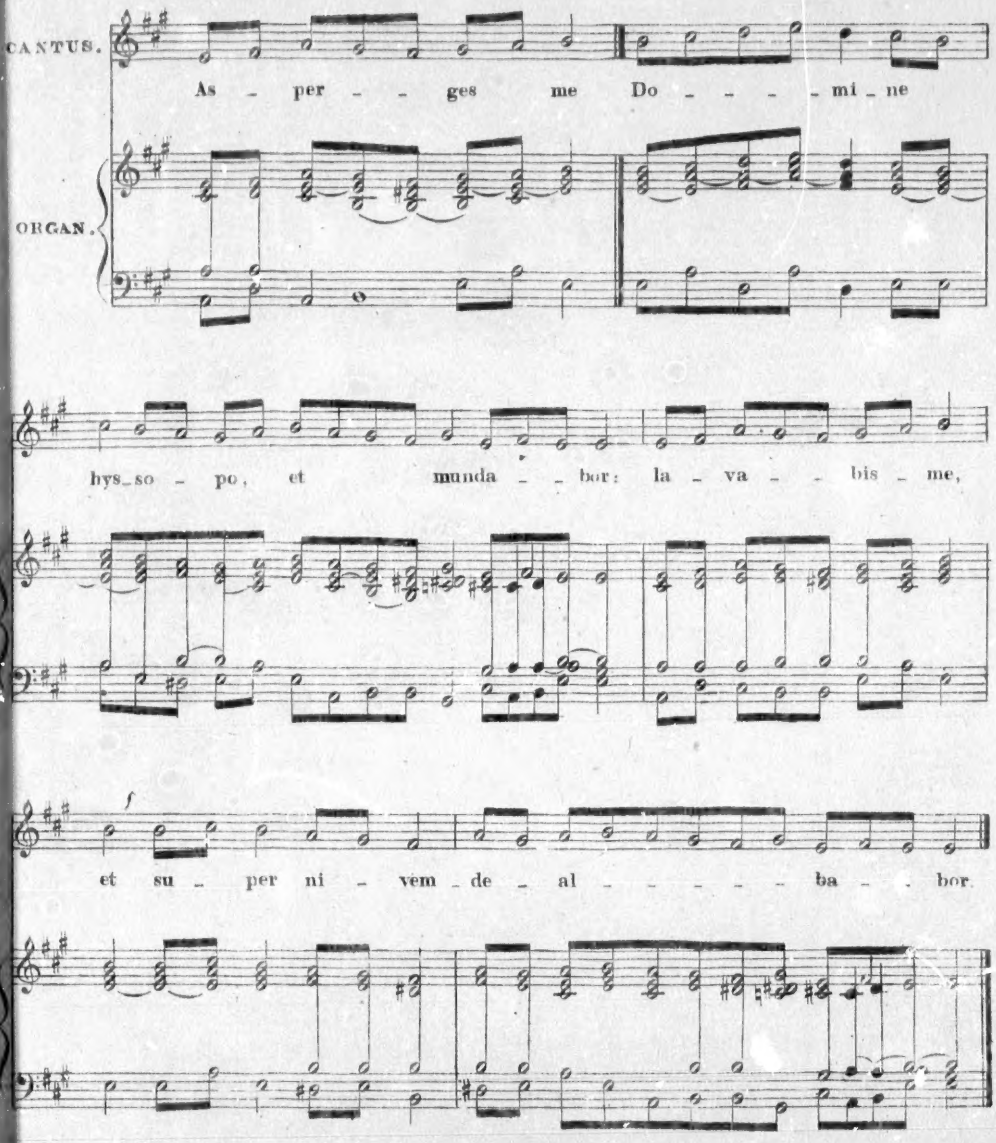

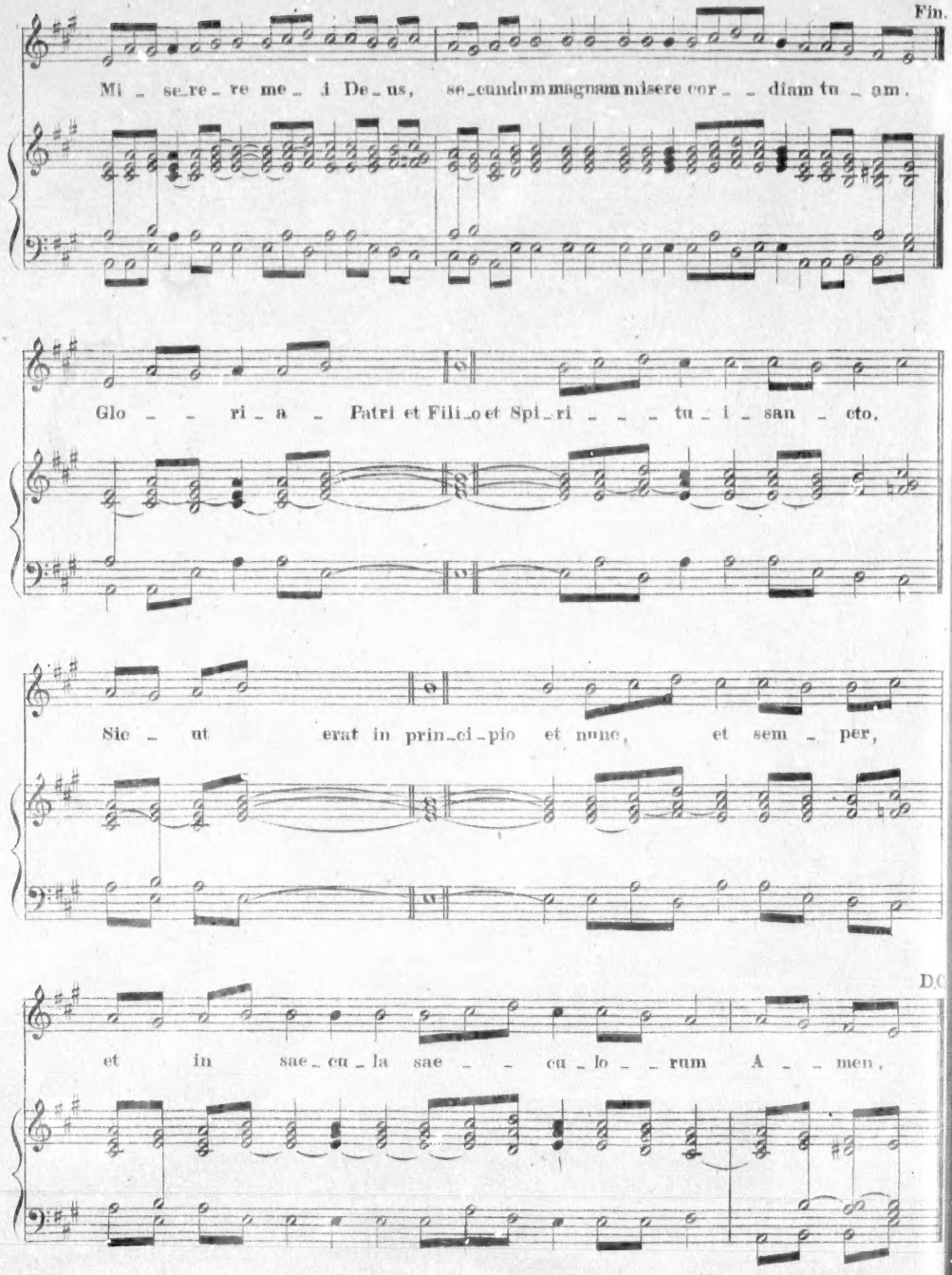
Fin.
Mi - se-re-re me- i De-us, se-cundum magnam misere cor- - diam tu - am.
Glo - - ri - a - Patri et Fili-o et Spi-ri - - - tu - i - san - cto.
Sic - ut erat in prin-ci-pio et nunc, et sem - per,
D.C.
et in sae-cu-la sae - - cu-lo - - rum A - - men.

IN ASPERSIONE AQUAE BENEDICTAE
TEMPORE PASCHALI.

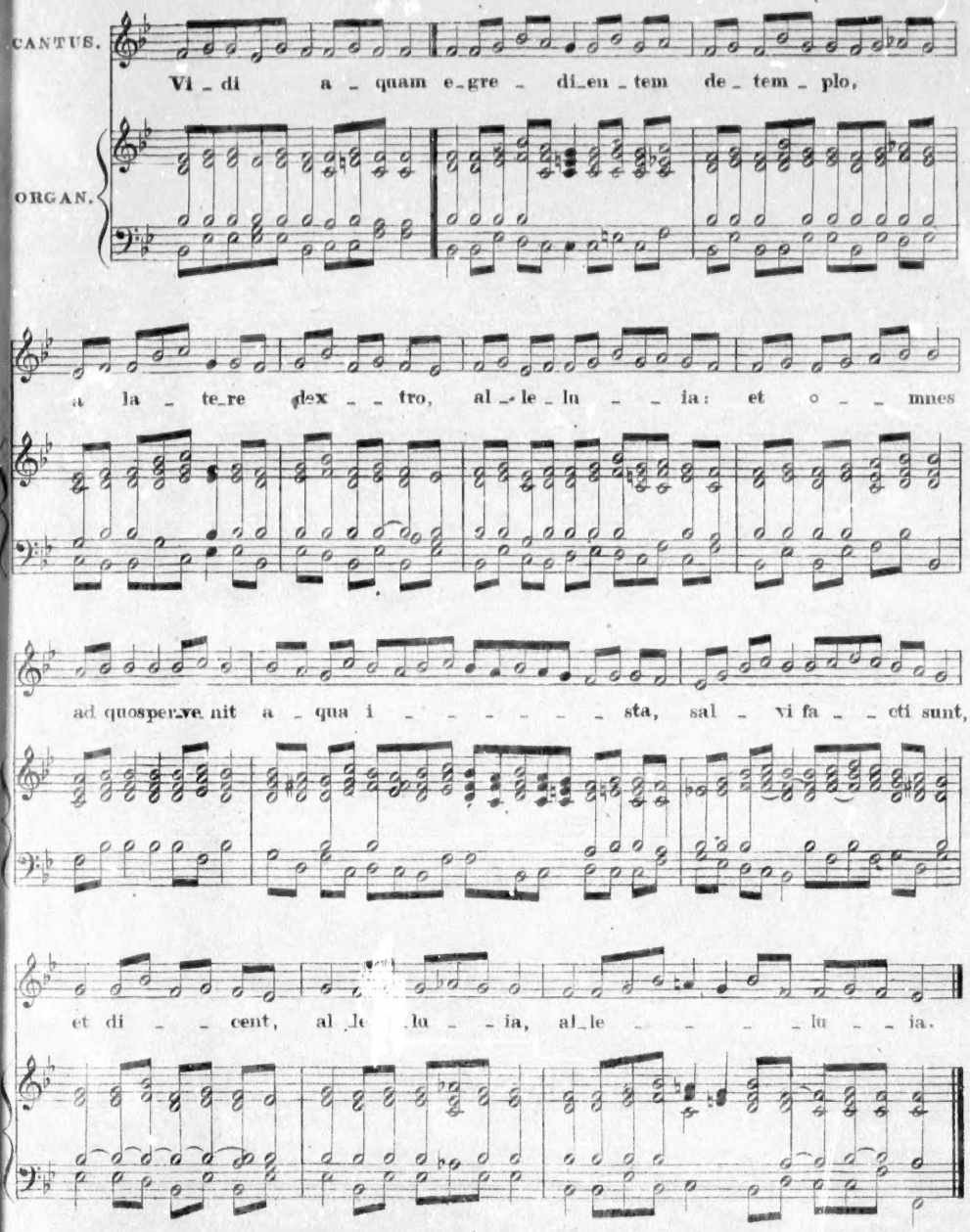

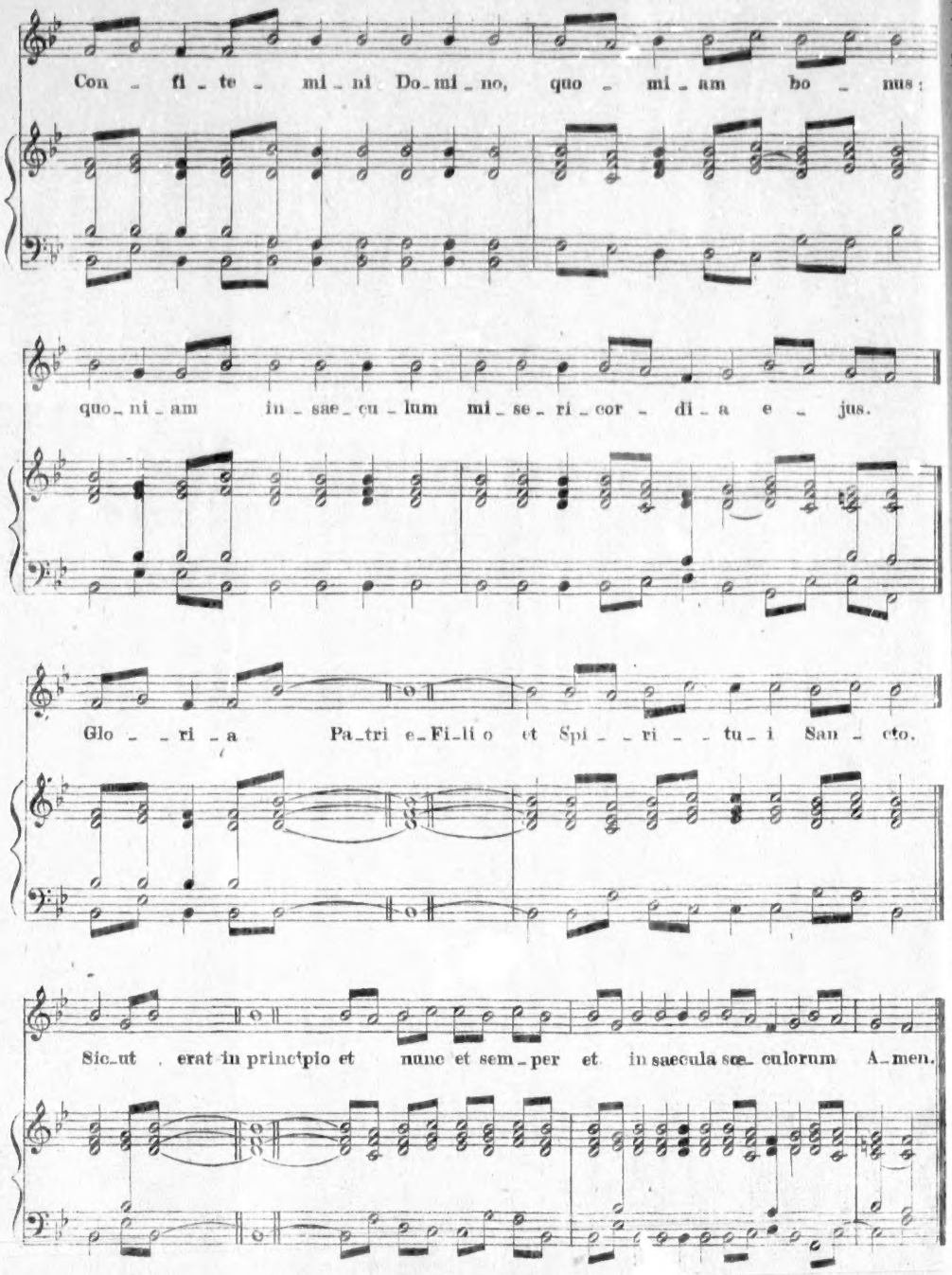
Con - fi - te - mi - ni Do - mi - no, quo - mi - am bo - nus:
quo - ni - am in - sae - cu - lum mi - se - ri - cor - di - a e - jus.
Glo - - ri - a Pa - tri e - Fi - li o et Spi - - ri - - tu - i San - cto.
Sic - ut erat in princípio et nunc et sem - per et in saecula sæ - culorum A - men.

MISSA REGIA.

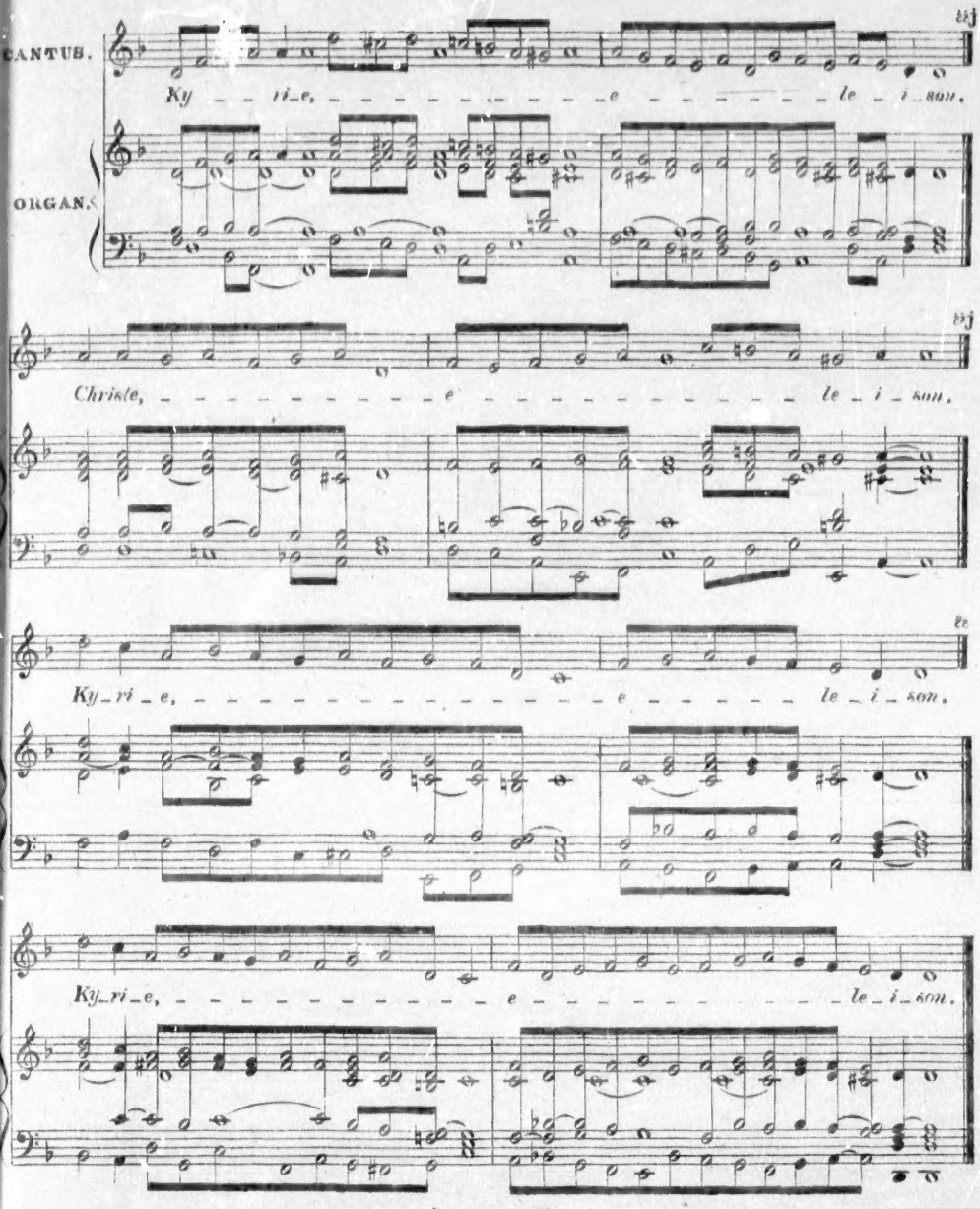
CANTUS.
ORGAN.
Ky - - ri_e, - - - - - - - - - - - - e - - - - - - - - le - i_son.
Christe, - - - - - - - - - - - - e - - - - - - - - - - - - - le - i - son.
Ky_ri - e, - - - - - - - - - - - - - - - - - - e - - - - - - - le - i - son.
Ky_ri_e, - - - - - - - - - - - - - - - e - - - - - - - - - - - le - i_son.

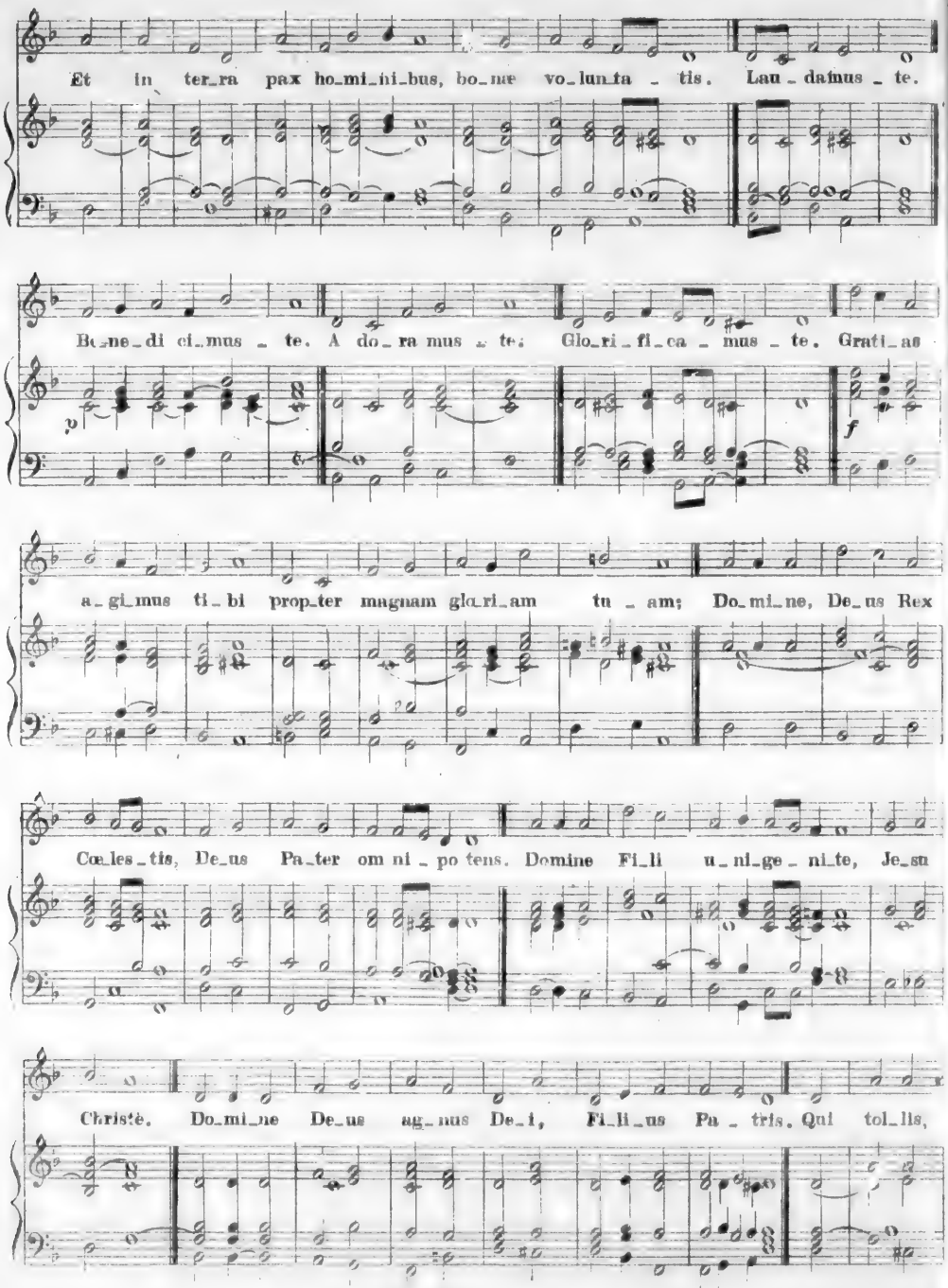
Et in ter_ra pax ho_mi_ni_bus, bo_næ vo_lun_ta _ tis. Lau _ da_mus _ te.
Be_ne_di ci_mus _ te. A do _ ra mus _ te; Glo_ri _ fi_ca _ mus _ te. Grati_as
p
f
a_gi_mus ti _ bi prop_ter magnam glo_ri_am tu _ am; Do_mi_ne, De_us Rex
f
Cœ_les _ tis, De_us Pa_ter om ni _ po tens. Domine Fi_li u _ ni_ge _ ni_te, Je_su
Christe. Do_mi_ne De_us ag_nus De_i, Fi_li_us Pa _ tris. Qui tol_lis,

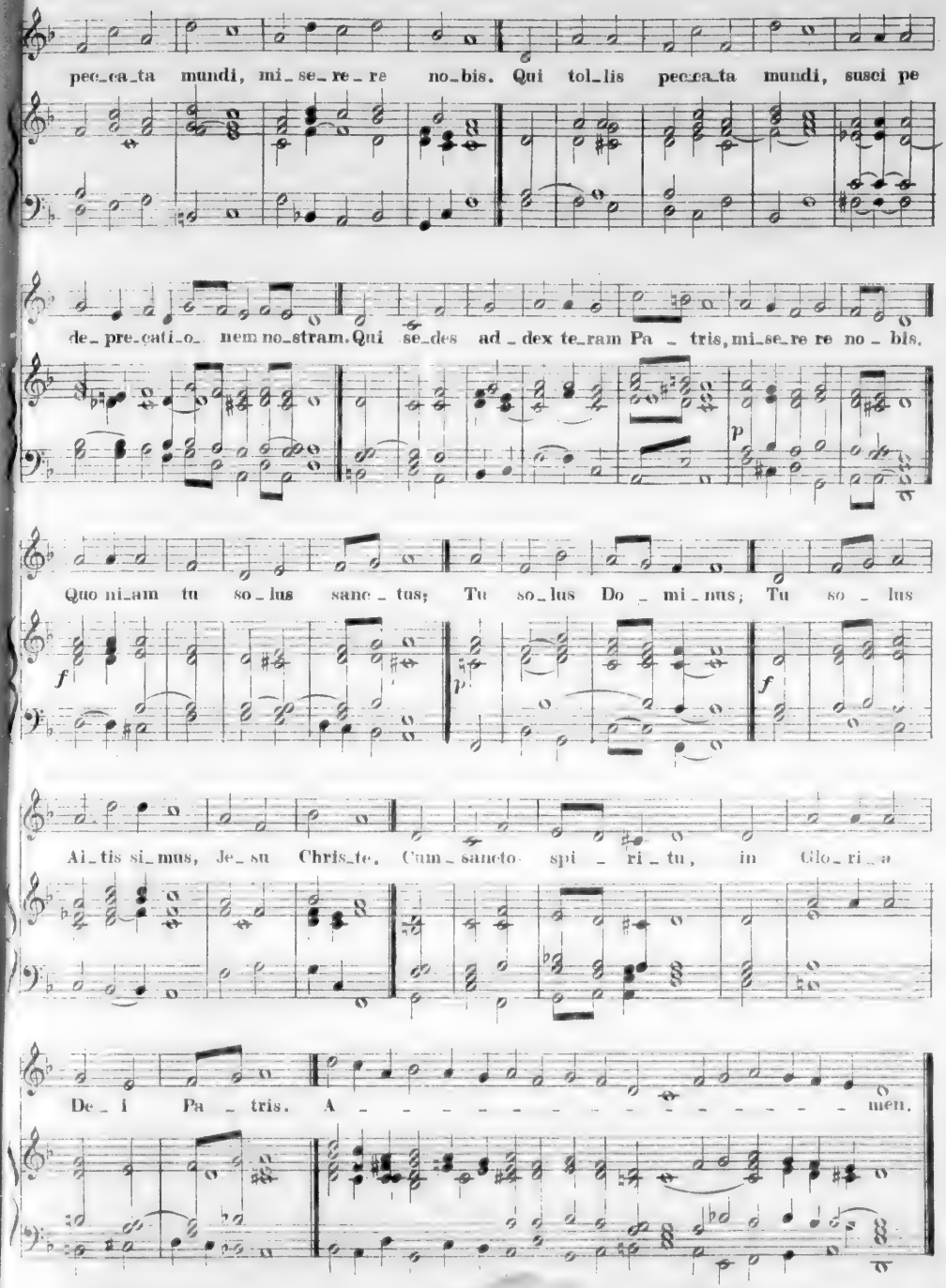
pec_ca_ta mundi, mi_se_re_re no_bis. Qui tol_lis pec_ca_ta mundi, susci pe
de_pre_cati_o nem no_stram. Qui se_des ad_dex te_ram Pa_tris, mi_se_re re no_bis.
Quo ni_am tu so_lus sanc_tus; Tu so_lus Do_mi_nus; Tu so_lus
Al_tis si_mus, Je_su Chris_te. Cum_sancto spi_ri_tu, in Glo_ri_a
De_i Pa_tris. A_ _ _ _ _ _ _ _ _ _ _ _ _ _ _ men.

CREDO.

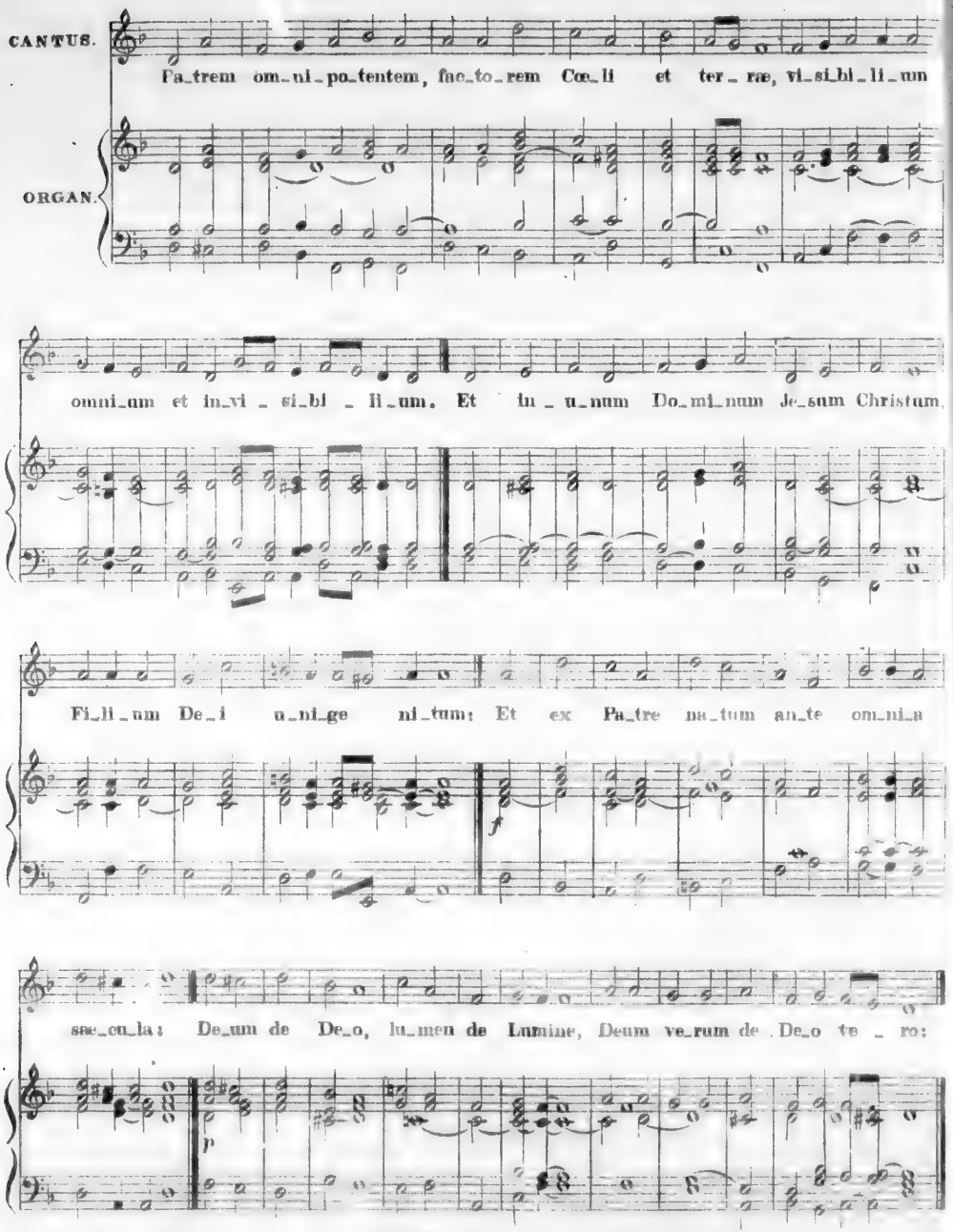
CANTUS.
Pa_trem om_ni_po_tentem, fac_to_rem Cœ_li et ter_ræ, vi_si_bi_li_um
ORGAN.
omni_um et in_vi_si_bi_li_um. Et in_u_num Do_mi_num Je_sum Christum
Fi_li_um De_i u_ni_ge ni_tum: Et ex Pa_tre na_tum an_te om_ni_a
f
sæ_cu_la: De_um de De_o, lu_men de Lumine, Deum ve_rum de De_o te_ro:
p

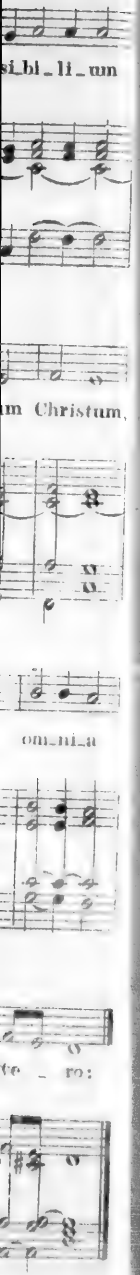

Ge nitum, non fac_tum, con substanti_a_lem Pa _ tri; per quem omni_a fac _ ta sunt:

Qui propter nos ho_mines, et propter nostram sa_lu_tem des_cendit de Cæ _ _ lis;

Et in_car_na _ tus est de spi_ri_tu san_cto ex Ma_ri _ a

Vir _ gi_ne: Et Ho_mo fa _ ctus est. Cru_ci_fi_xus e_ti am pro

no _ bis: sub Pon_ti_o Pi_la_to pas sus, et se pul _ _ tus est.

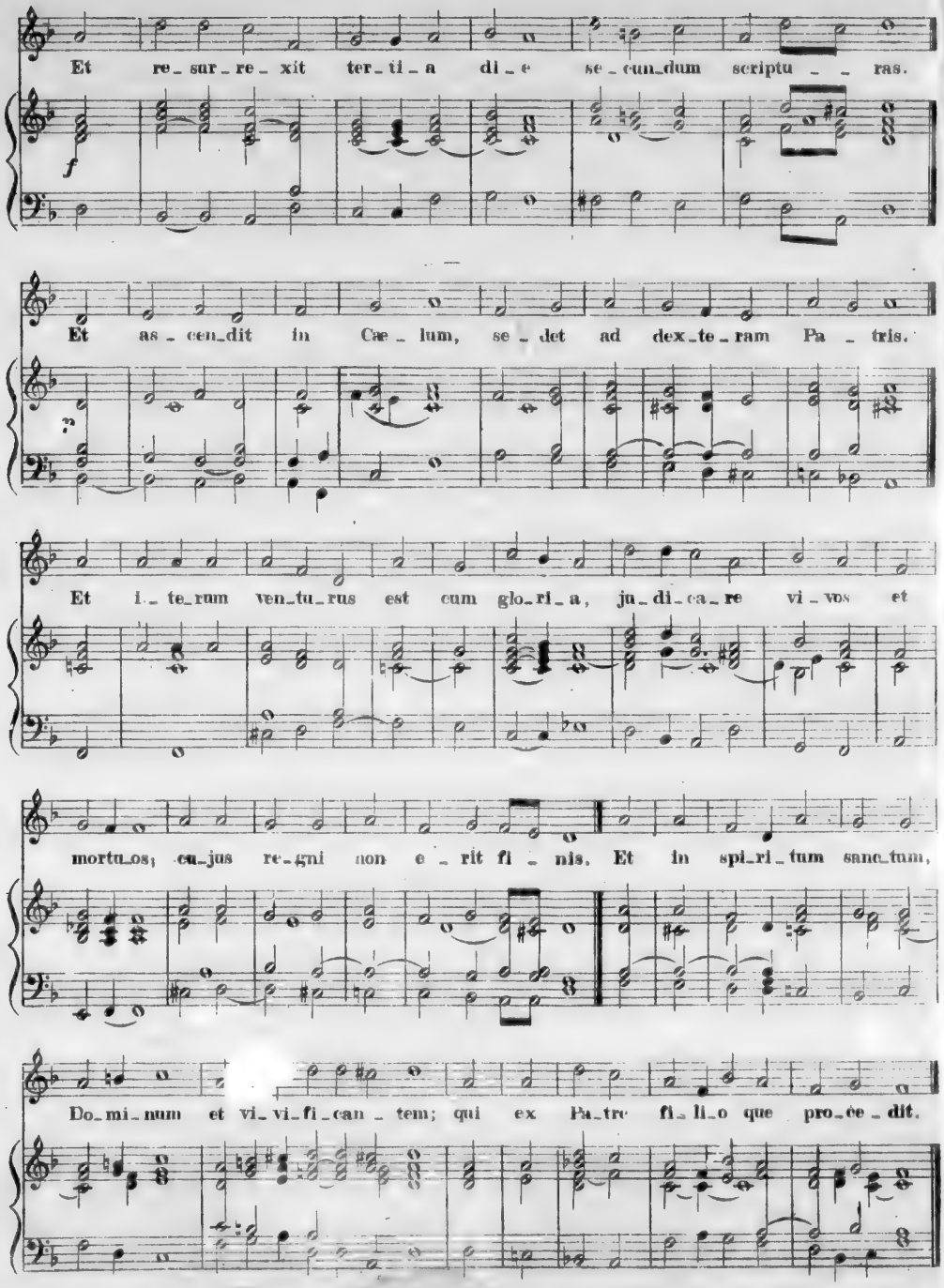
Et re_sur_re_xit ter_ti_a di_e se_cun_dum scriptu_ _ras.
Et as_cen_dit in Cæ_lum, se_det ad dex_te_ram Pa_tris.
Et i_te_rum ven_tu_rus est cum glo_ri_a, ju_di_ca_re vi_vos et
mortu_os; cu_jus re_gni non e_rit fi_nis. Et in spi_ri_tum sanc_tum,
Do_mi_num et vi_vi_fi_can_tem; qui ex Pa_tre fi_li_o que pro_ce_dit.

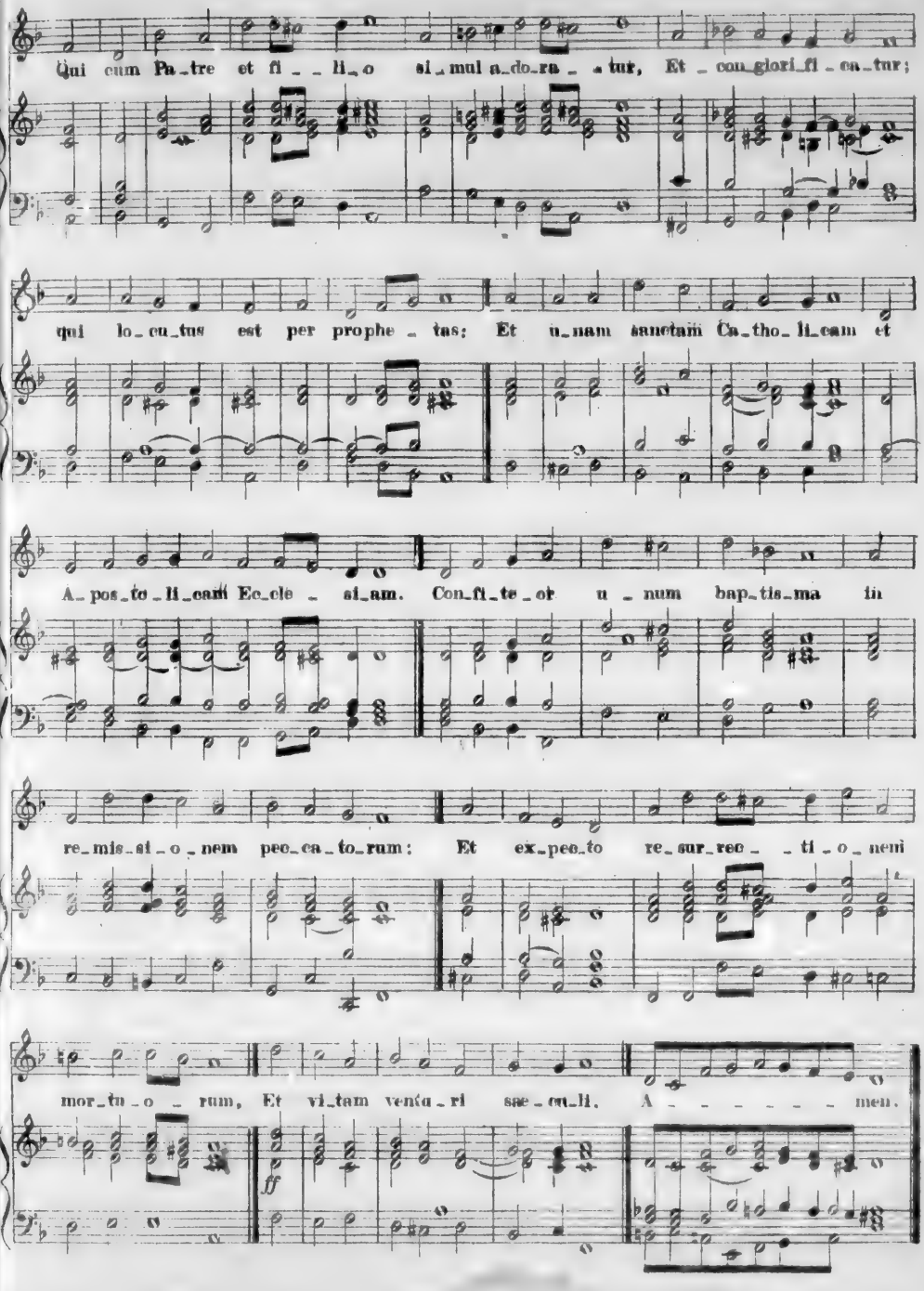
Qui cum Pa_tre et fi _ _ li_o si_mul a_do_ra _ tur, Et _ con_glori_fi_ca_tur;
qui lo_cu_tus est per prophe _ tas: Et u_nam sanctam Ca_tho_li_cam et
A_pos_to_li_cam Ec_cle _ si_am. Con_fi_te_or u _ num bap_tis_ma in
re_mis_si_o_nem pec_ca_to_rum: Et ex_pec_to re_sur_rec _ _ ti_o_nem
mor_tu_o _ rum, Et vi_tam ventu_ri sæ_cu_li. A _ _ _ _ _ _ men.
ff

SANCTUS.

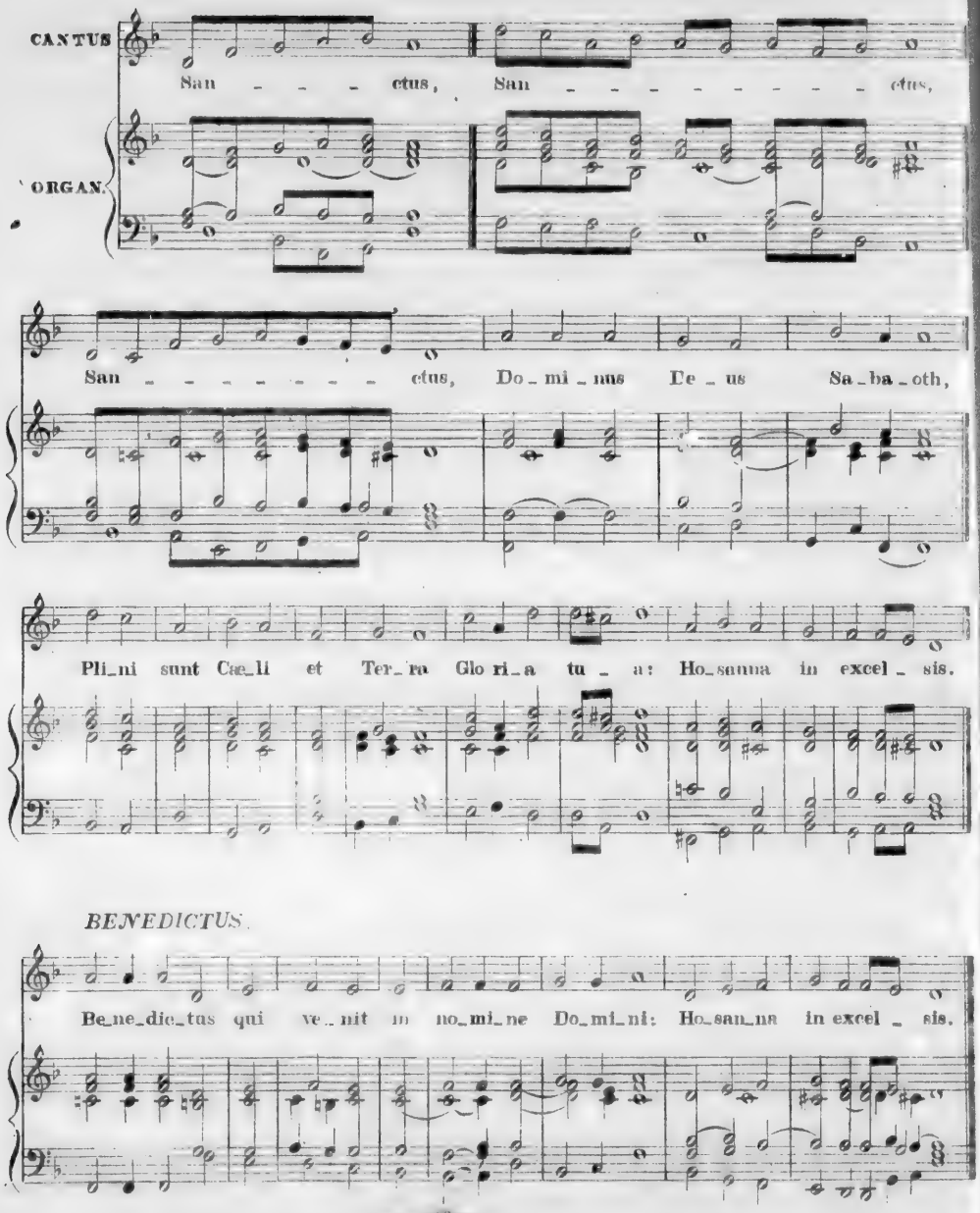
CANTUS
ORGAN.
San - - - ctus, San - - - - - - - - ctus,
San - - - - - - - - ctus, Do - mi - nus De - us Sa - ba - oth,
Pli - ni sunt Cæ - li et Ter - ra Glo ri - a tu - a: Ho - sanna in excel - sis.
BENEDICTUS.
Be - ne - dic - tus qui ve - nit in no - mi - ne Do - mi - ni: Ho - san - na in excel - sis.

AGNUS.

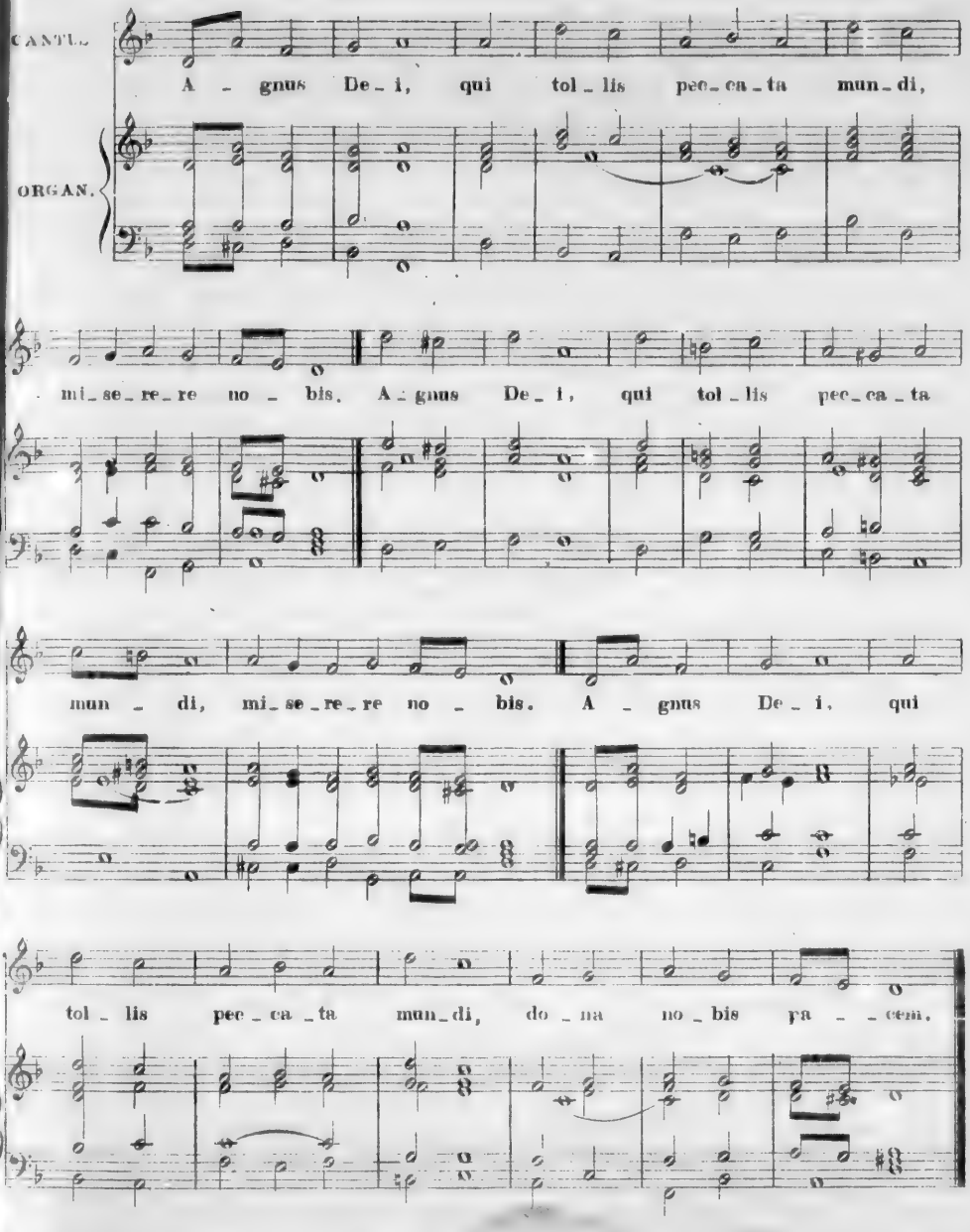
CANTUS.
ORGAN.
A - gnus De - i, qui tol - lis pec - ca - ta mun - di,
mi - se - re - re no - bis. A - gnus De - i, qui tol - lis pec - ca - ta
mun - di, mi - se - re - re no - bis. A - gnus De - i, qui
tol - lis pec - ca - ta mun - di, do - na no - bis pa - - cem.

ALIA MISSA.

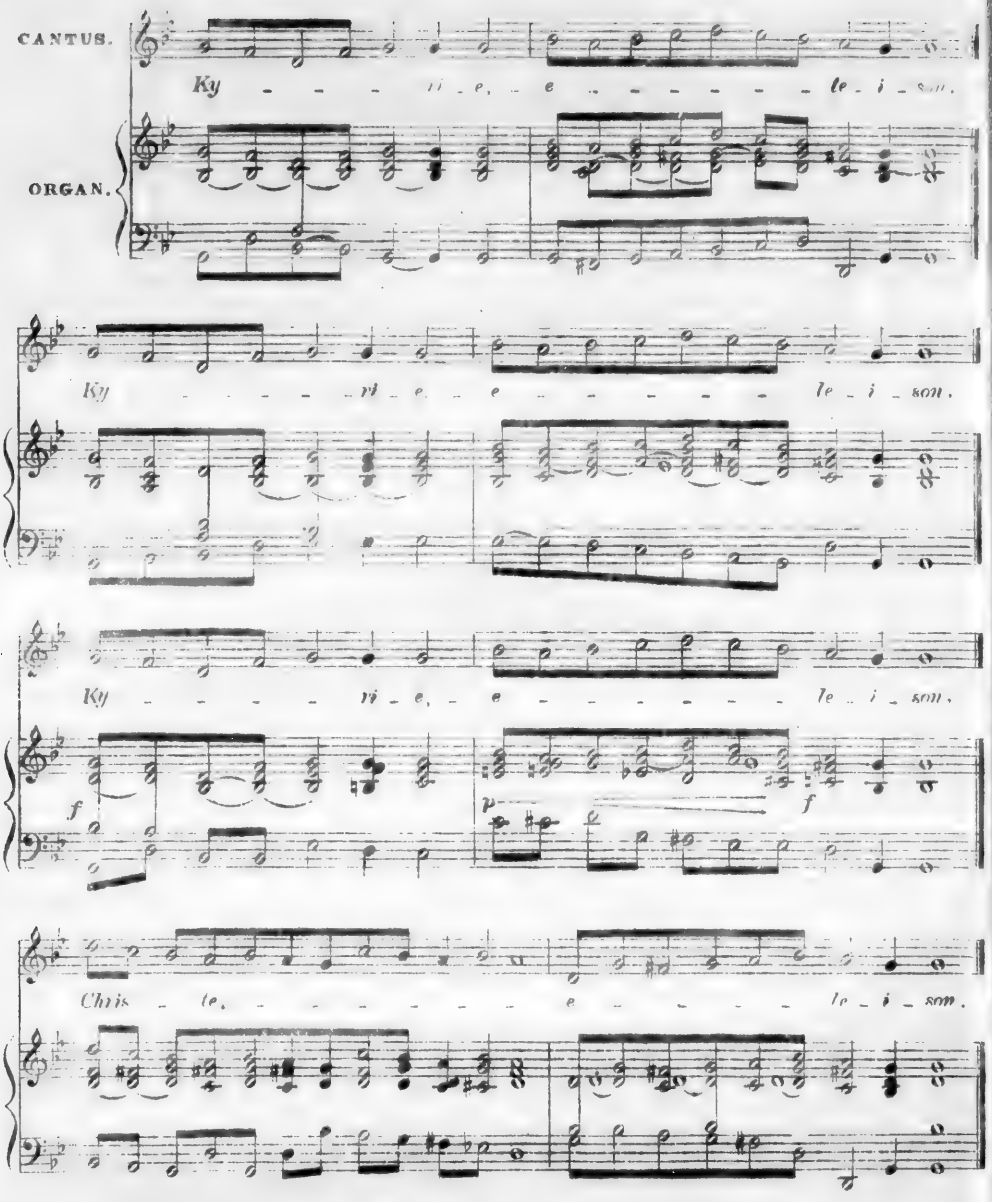
CANTUS.
Ky - - - ri - e, e - - - - - le - i - son.
ORGAN.
Ky - - - - ri - e, e - - - - - le - i - son.
Ky - - - - ri - e, e - - - - - le - i - son.
f
p
f
Chris - te, - - - - - - e - - - - le - i - son.

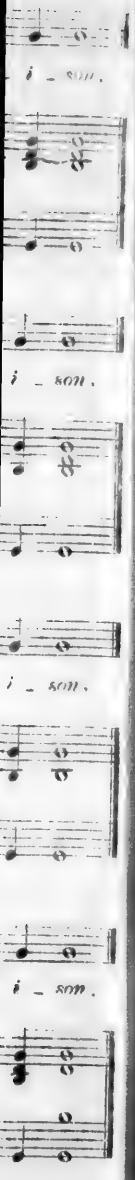

Chris - te, - - - - - - - - - e - - - - - - le - i - son.

Chris - te, - - - - - - - - - e - - - - - - le - i - son.

f

Ky - - - ri - e, - - - - - - - - e - - - - - - le - i - son.

Ky - - - ri - e, - - - - - - - - e - - - - - - le - i - son.

p

Ky - - - ri - e, - - - - - e - - - - - - - - - le - i - son.

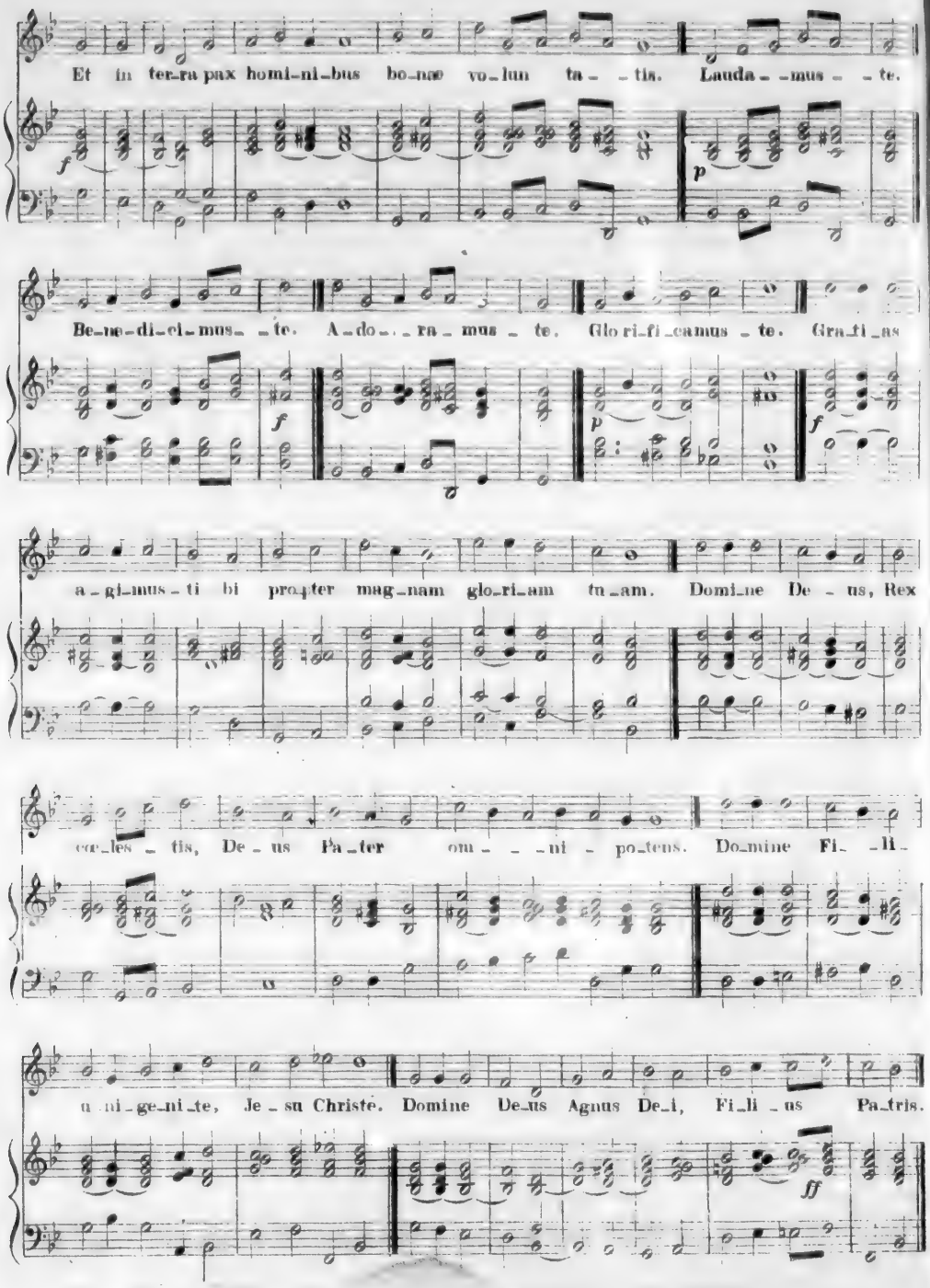
Et in ter-ra pax homi-ni-bus bo-næ vo-lun ta- -tis. Lauda- -mus- -te.
Be-ne-di-ci-mus- -te. A-do- -ra- mus -te. Glo ri-fi-camus -te. Gra-ti-as
a-gi-mus-ti bi pro-pter mag-nam glo-ri-am tu-am. Domi-ne De- -us, Rex
cæ-les- -tis, De- -us Pa-ter om- -ni- po-tens. Do-mine Fi- -li-
u ni-ge-ni-te, Je- -su Christe. Domine De-us Agnus De-i, Fi-li- -us Pa-tris.

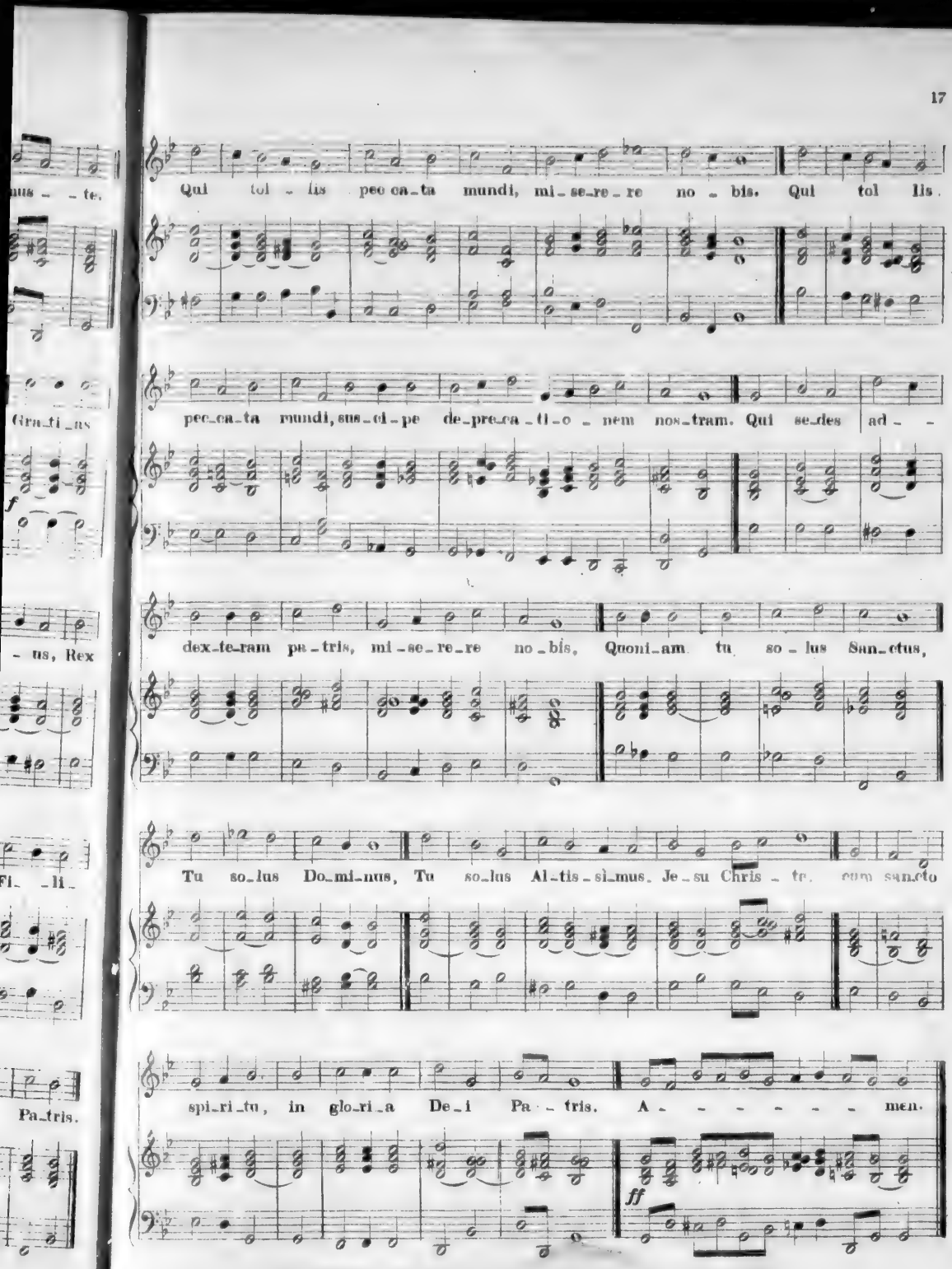
Qui tol - lis peo ca_ta mundi, mi_se_re_re no - bis. Qui tol lis.
pec_ca_ta mundi, sus_ci_pe de_pre_ca_ti_o - nem nos_tram. Qui se_des ad - -
dex_te_ram pa_tris, mi_se_re_re no_bis, Quoni_am tu so_lus San_ctus,
Tu so_lus Do_mi_nus, Tu so_lus Al_tis_si_mus. Je_su Chris - te, cum sancto
spi_ri_tu, in glo_ri_a De_i Pa - tris. A - - - - - - men.
ff

CREDO.

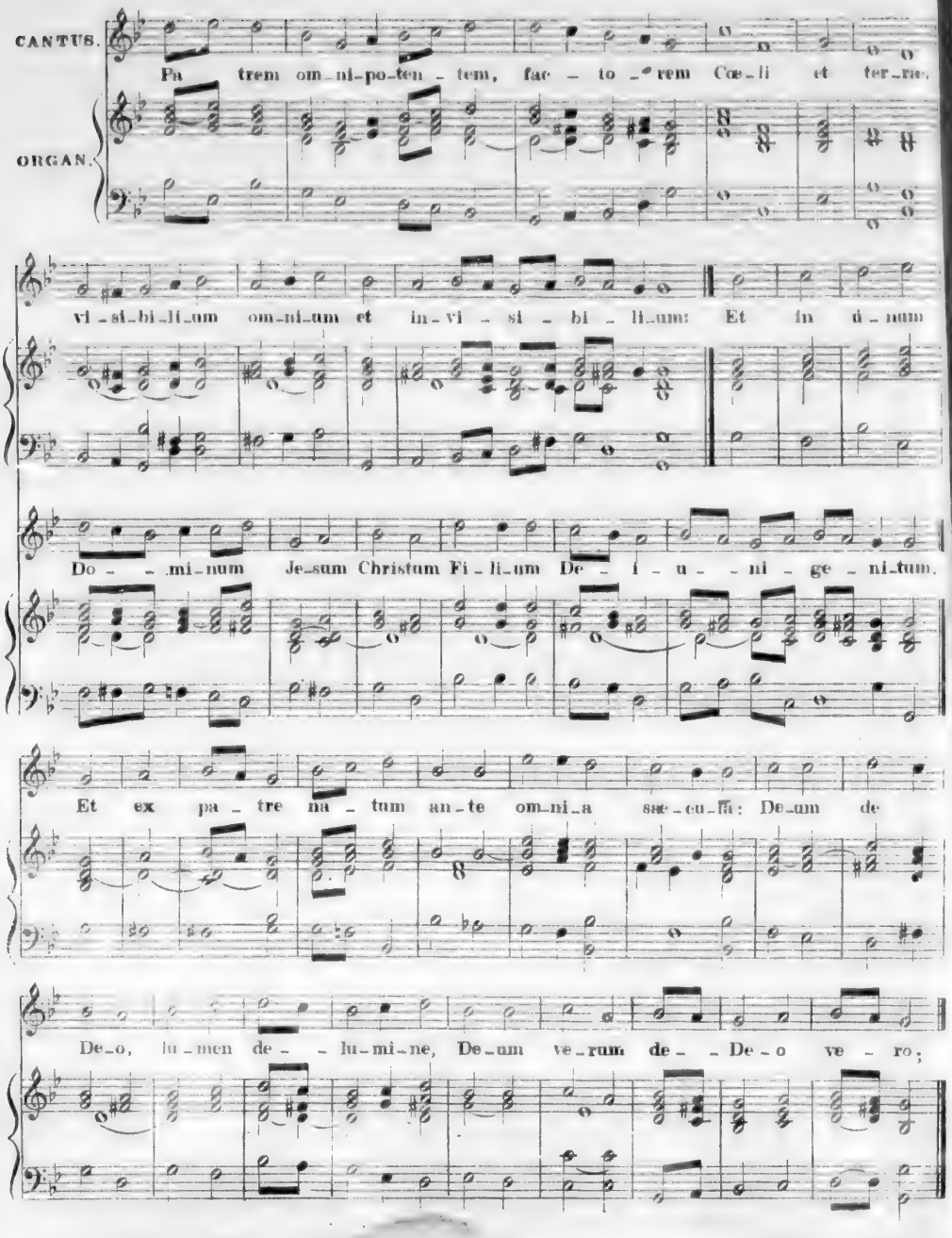
CANTUS.
ORGAN.
Pa trem om-ni-po-ten - tem, fac - to - rem Cœ-li et ter-ræ,
vi-si-bi-li-um om-ni-um et in-vi - si - bi - li-um: Et in u-num
Do - - mi-num Je-sum Christum Fi-li-um De - i u - ni - ge - ni-tum.
Et ex pa - tre na - tum an-te om-ni-a sæ-cu-la: De-um de
De-o, lu-men de - - lu-mi-ne, De-um ve-rum de - - De-o ve - ro;

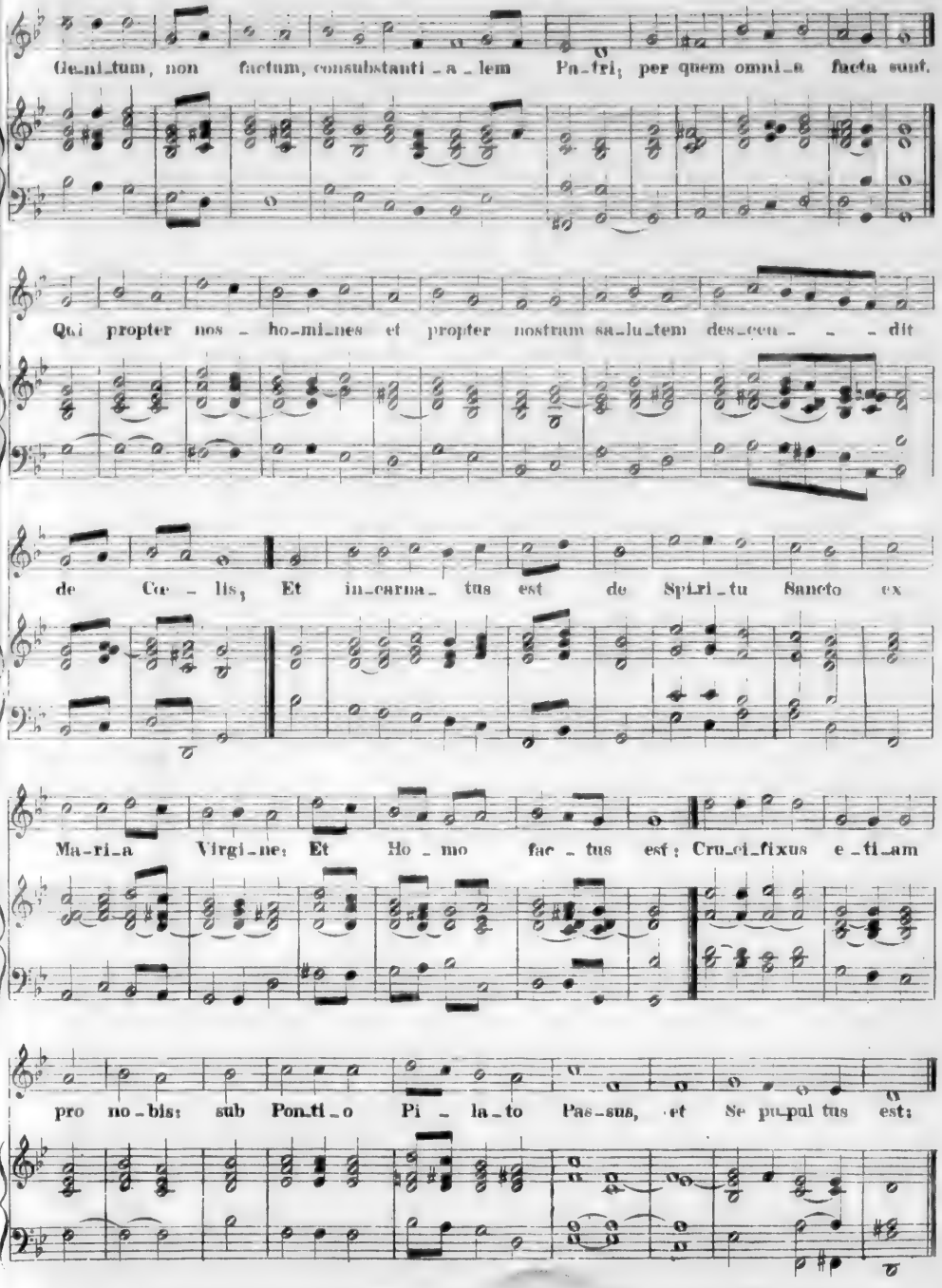
Ge-ni-tum, non factum, consubstanti-a-lem Pa-tri; per quem omni-a facta sunt.
Qui propter nos ho-mi-nes et propter nostrum sa-lu-tem des-cen- - - dit
de Ce - lis; Et in-carna- tus est de Spi-ri-tu Sancto ex
Ma-ri-a Virgi-ne: Et Ho - mo fac - tus est: Cru-ci-fixus e-ti-am
pro no-bis: sub Pon-ti-o Pi - la-to Pas-sus, et Se pul tus est:

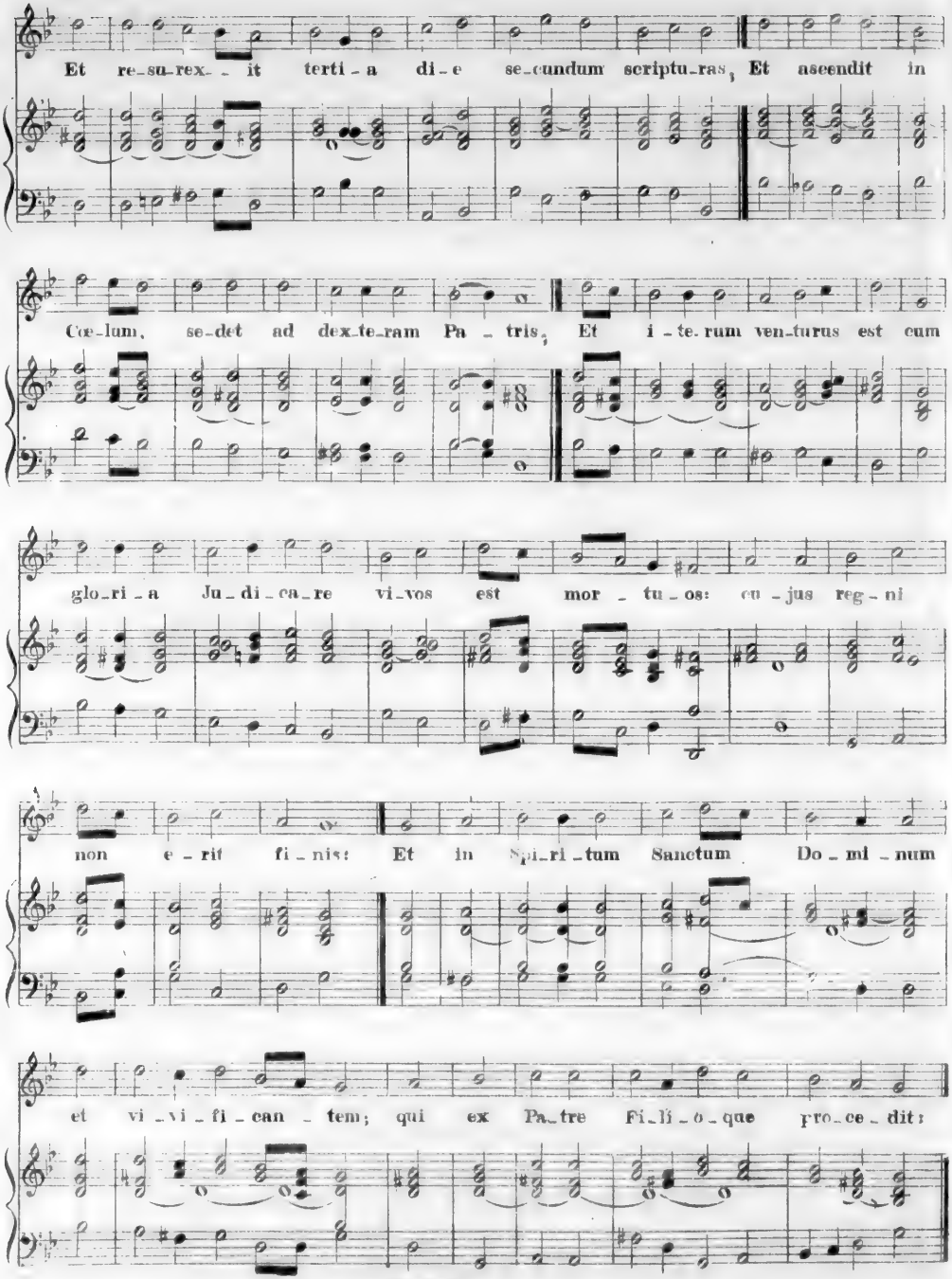
Et re-su-rex- it terti-a di-e se-cundum scriptu-ras, Et ascendit in
Cœ-lum, se-det ad dex-te-ram Pa - tris, Et i-te-rum ven-turus est cum
glo-ri-a Ju-di-ca-re vi-vos est mor - tu-os: cu-jus reg-ni
non e-rit fi-nis: Et in Spi-ri-tum Sanctum Do-mi-num
et vi-vi-fi-can - tem; qui ex Pa-tre Fi-li-o-que pro-ce-dit:

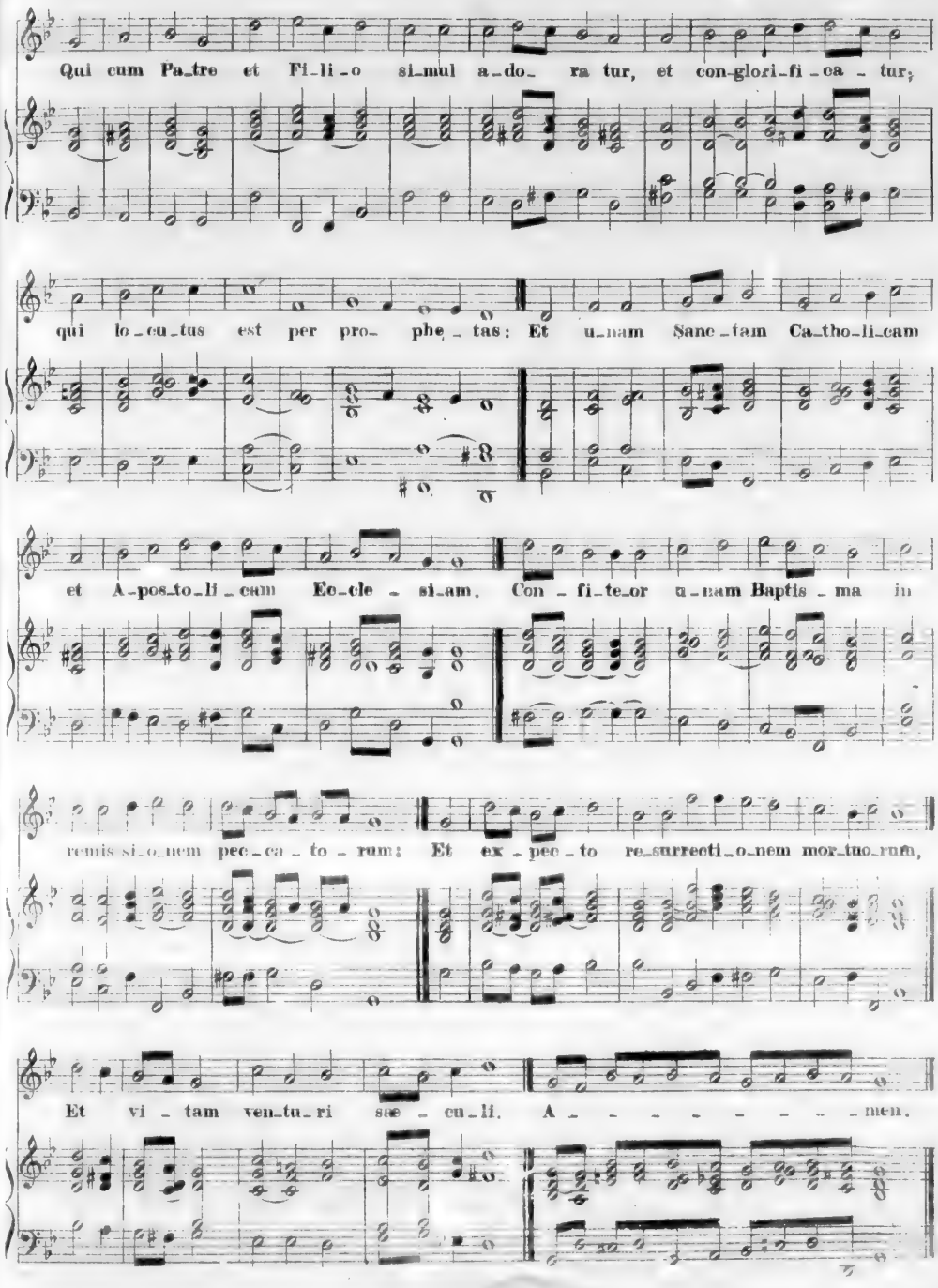
Qui cum Pa_tre et Fi_li_o si_mul a_do_ ra tur, et con_glori_fi_ca_tur;
qui lo_cu_tus est per pro_ phe_tas: Et u_nam Sanc_tam Ca_tho_li_cam
et A_pos_to_li_cam Ec_cle_si_am. Con_fi_te_or u_nam Baptis_ma in
remis si_o_nem pec_ca_to_rum: Et ex_pec_to re_surrecti_o_nem mor_tuo_rum,
Et vi_tam ven_tu_ri sæ_cu_li. A_men.

SANCTUS.

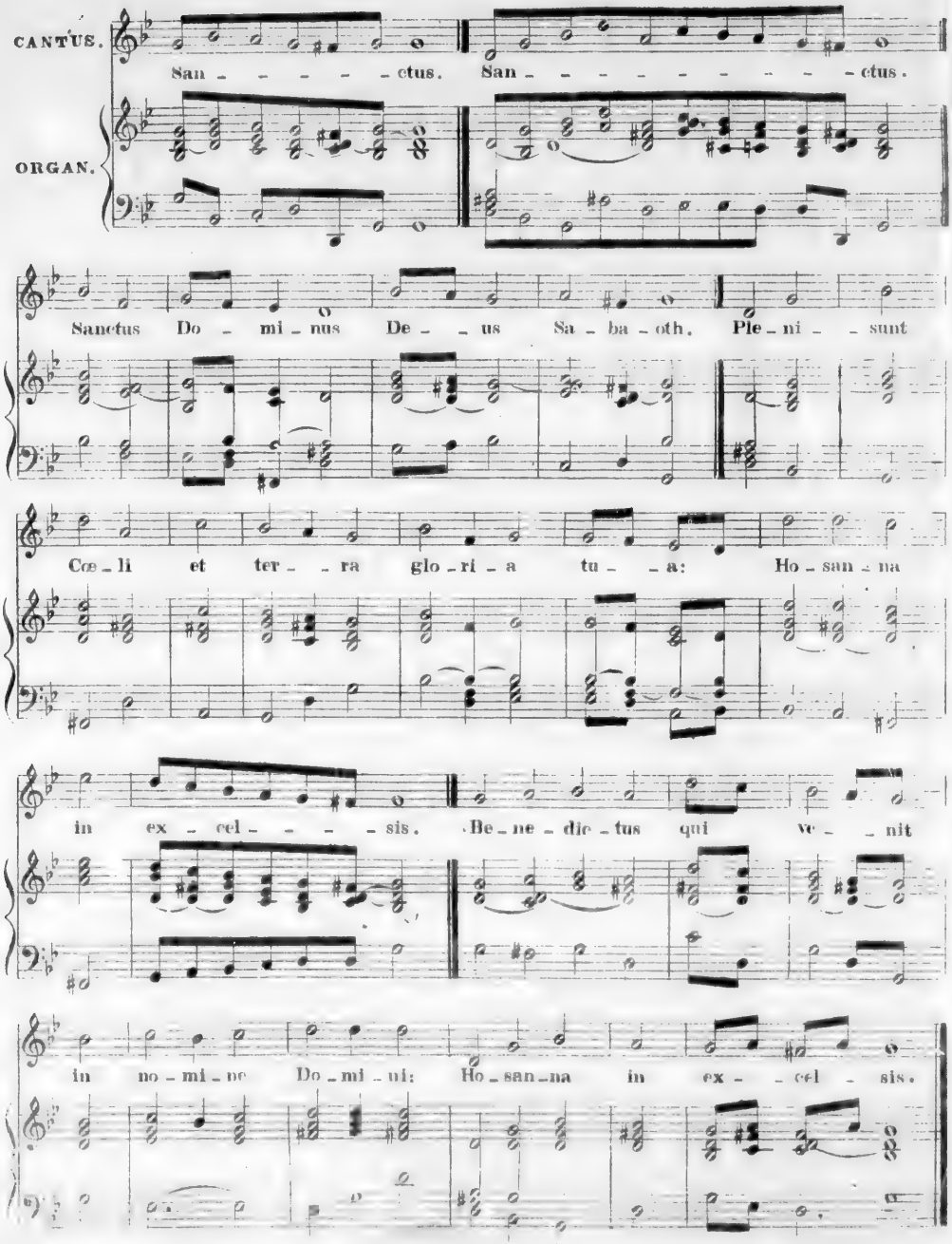
CANTUS.
ORGAN.
San - - - - - ctus. San - - - - - - - - - ctus.
Sanctus Do - mi - nus De - - us Sa - ba - oth. Ple - ni - - sunt
Cœ - li et ter - - ra glo - ri - a tu - - a: Ho - san - na
in ex - cel - - - - sis. Be - ne - dic - tus qui ve - - nit
in no - mi - ne Do - mi - ni: Ho - san - na in ex - - cel - sis.

AGNUS.

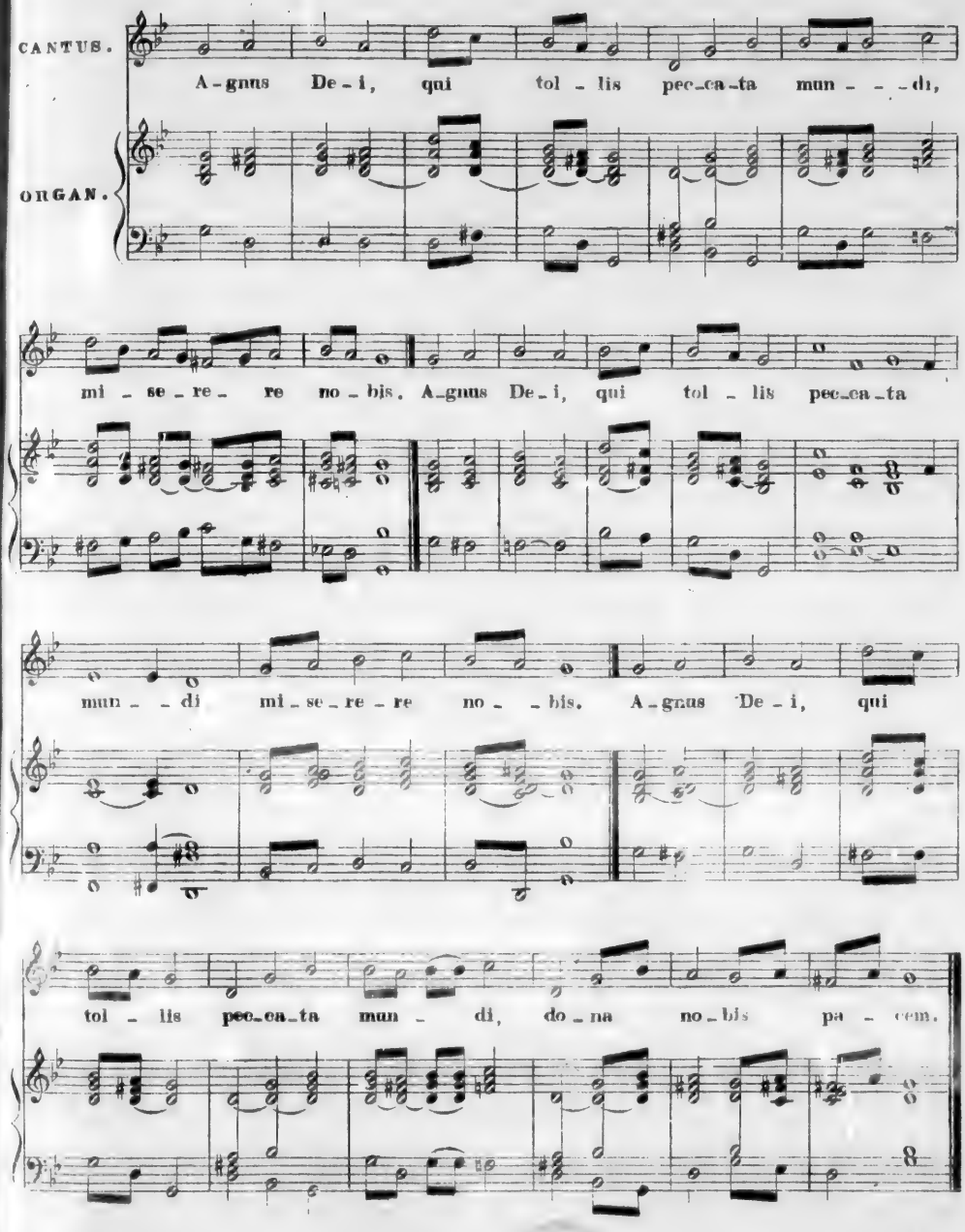
CANTUS.
ORGAN.
A-gnus De-i, qui tol-lis pec-ca-ta mun-di,
mi-se-re-re no-bis. A-gnus De-i, qui tol-lis pec-ca-ta
mun-di mi-se-re-re no-bis. A-gnus De-i, qui
tol-lis pec-ca-ta mun-di, do-na no-bis pa-cem.

IN DUPLICIBUS
ET
SOLEMNIBUS DIEBUS.

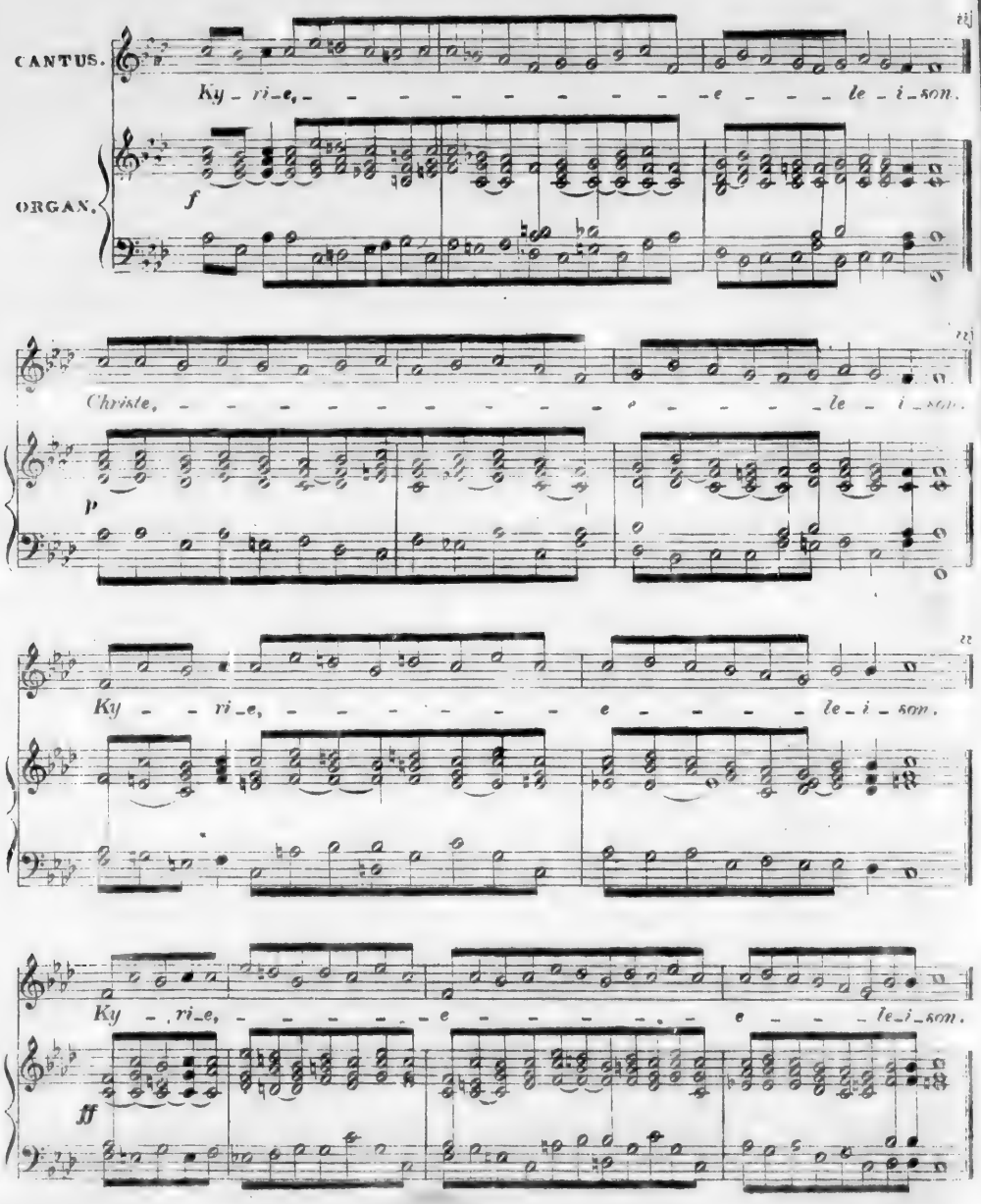

GLORIA.

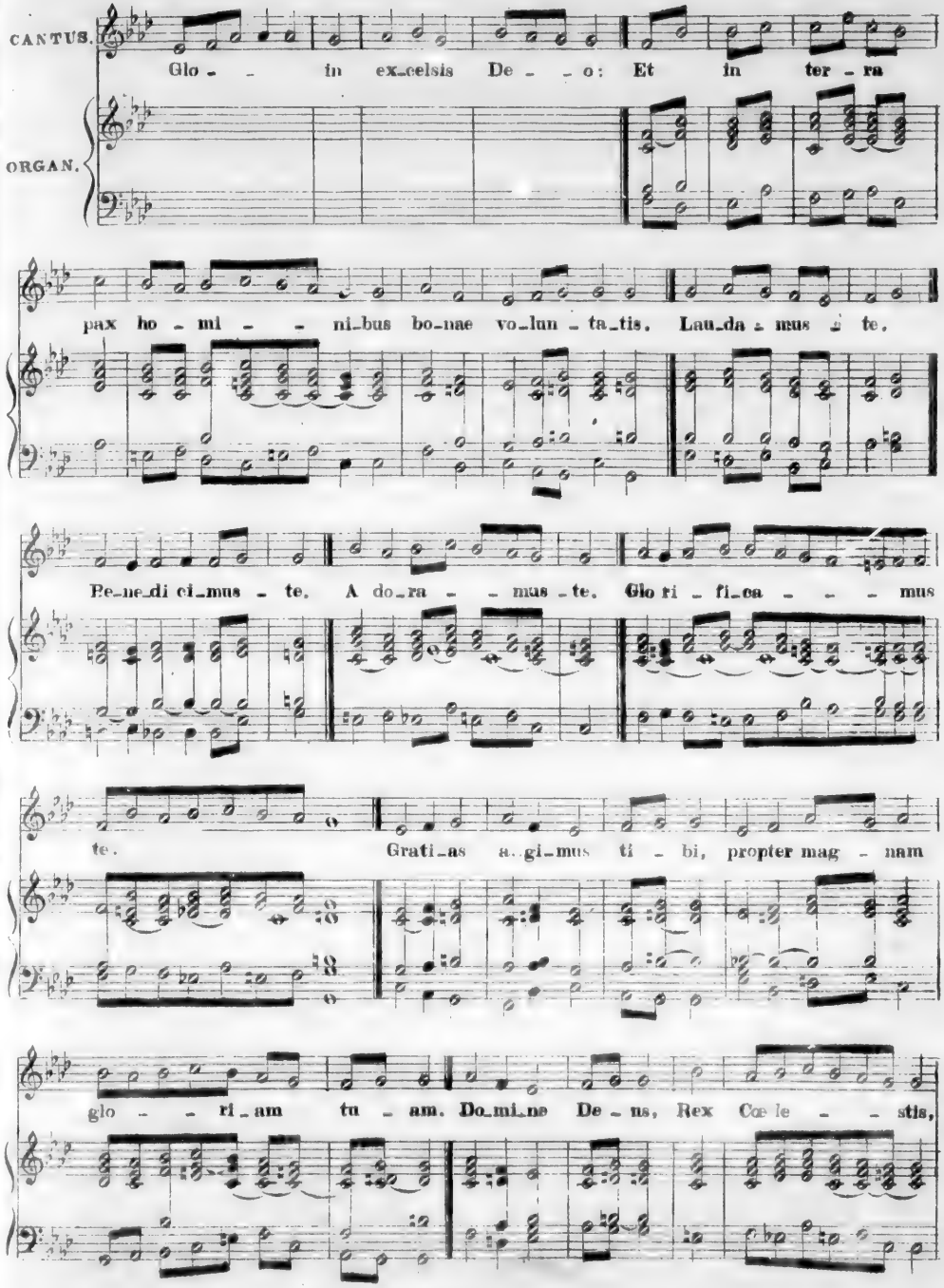
CANTUS.
ORGAN.
Glo - - in ex-celsis De - - o: Et in ter - ra
pax ho - mi - - ni-bus bo-nae vo-lun - ta-tis. Lau-da - mus - te.
Be-ne-di ci-mus - te. A do-ra - - mus - te. Glo ri - fi-ca - - - mus
te. Grati-as a-gi-mus ti - bi, propter mag - nam
glo - - ri-am tu - am. Do-mi-ne De - us, Rex Cœ le - - stis,

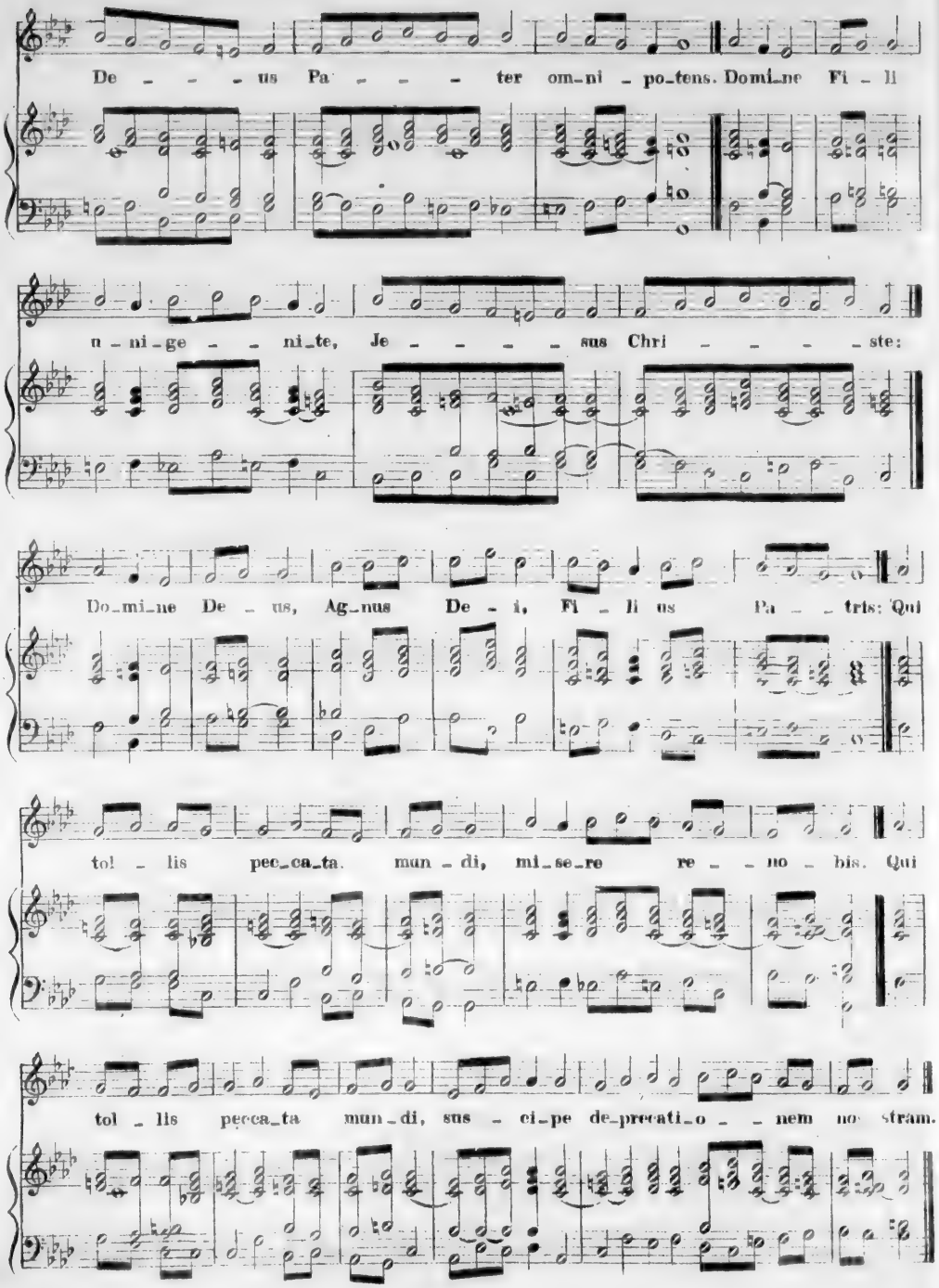
De - - - - us Pa - - - - ter om-ni - po-tens. Domi-ne Fi - li
u - ni-ge - - ni-te, Je - - - - sus Chri - - - - ste:
Do-mi-ne De - us, Ag-nus De - i, Fi - li us Pa - - tris: Qui
tol - lis pec-ca-ta mun - di, mi-se-re re - - no - bis. Qui
tol - lis pecca-ta mun-di, sus - ci-pe de-precati-o - - nem no-stram.

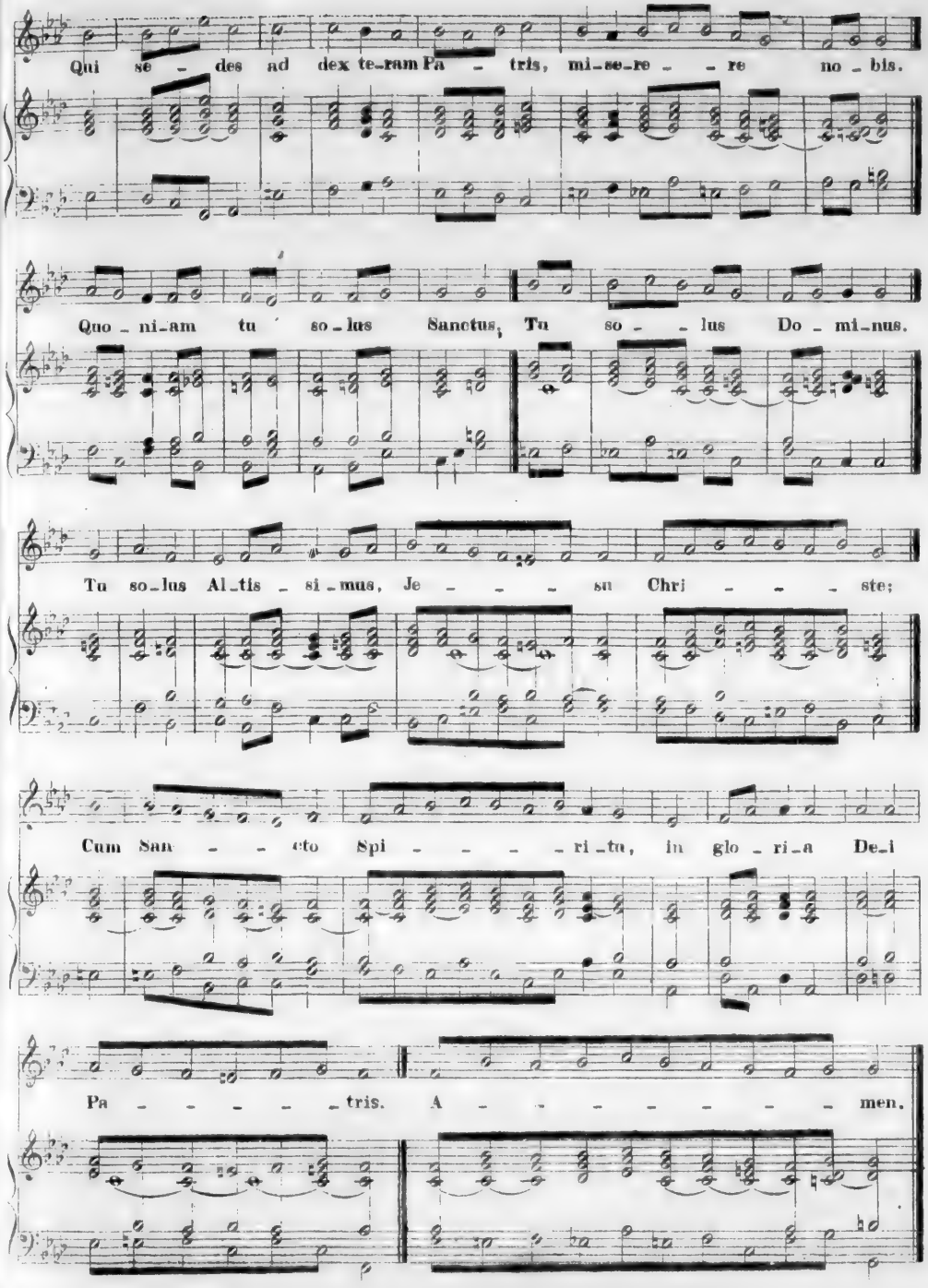
Qui se - des ad dex te-ram Pa - tris, mi-se-re - re no - bis.
Quo - ni-am tu so-lus Sanctus, Tu so - lus Do - mi-nus.
Tu so-lus Al-tis - si-mus, Je - - - su Chri - - - ste;
Cum San - - cto Spi - - - ri-tu, in glo - ri-a De-i
Pa - - - - - tris. A - - - - - - men.

CREDO.

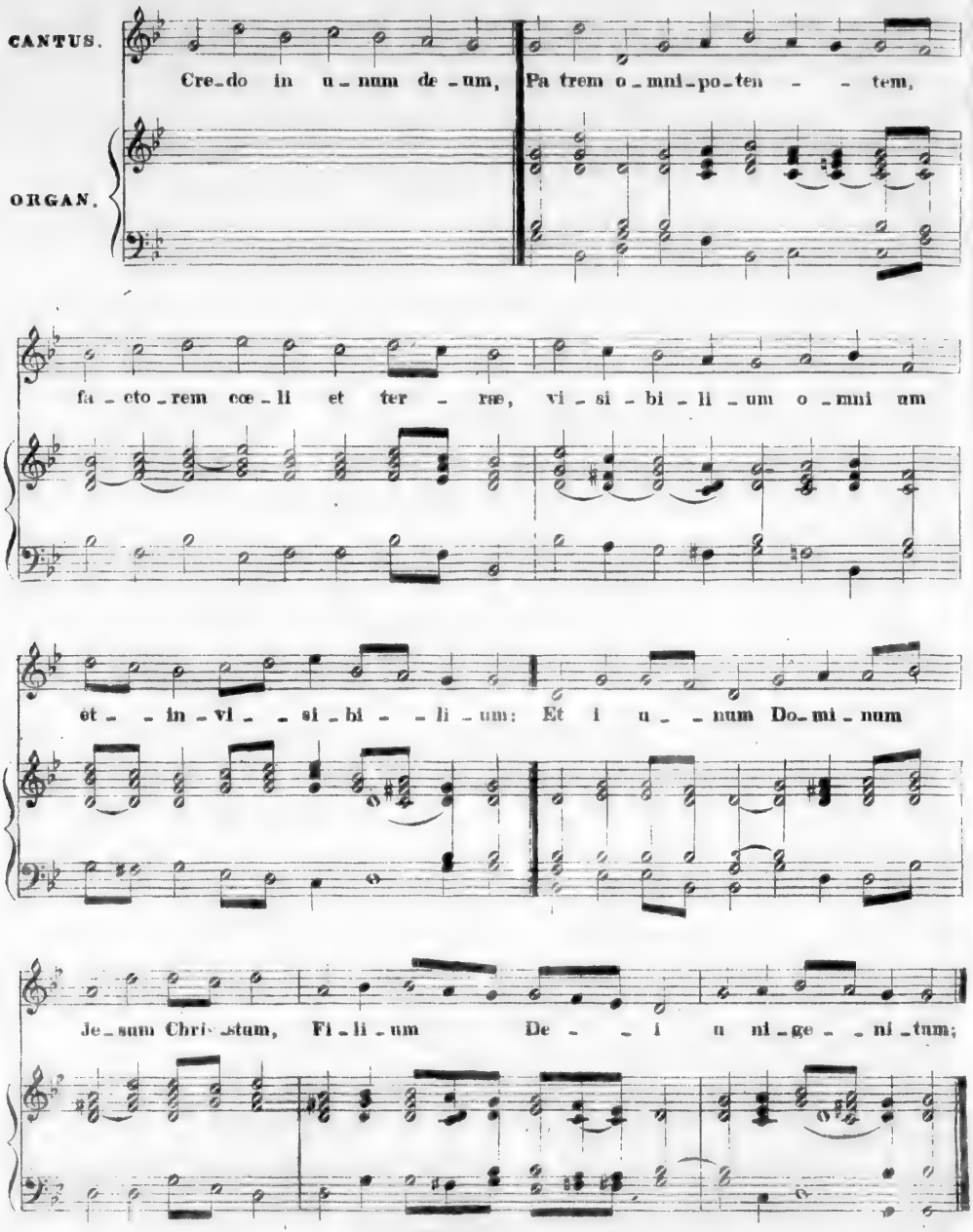
CANTUS.
ORGAN.
Cre-do in u-num de-um, Pa trem o-mni-po-ten - - tem,
fa-cto-rem cœ-li et ter - ræ, vi-si-bi-li-um o-mni um
et - in-vi - si-bi - li-um: Et i u - num Do-mi-num
Je-sum Chri-stum, Fi-li-um De - - i u ni-ge - ni-tum;

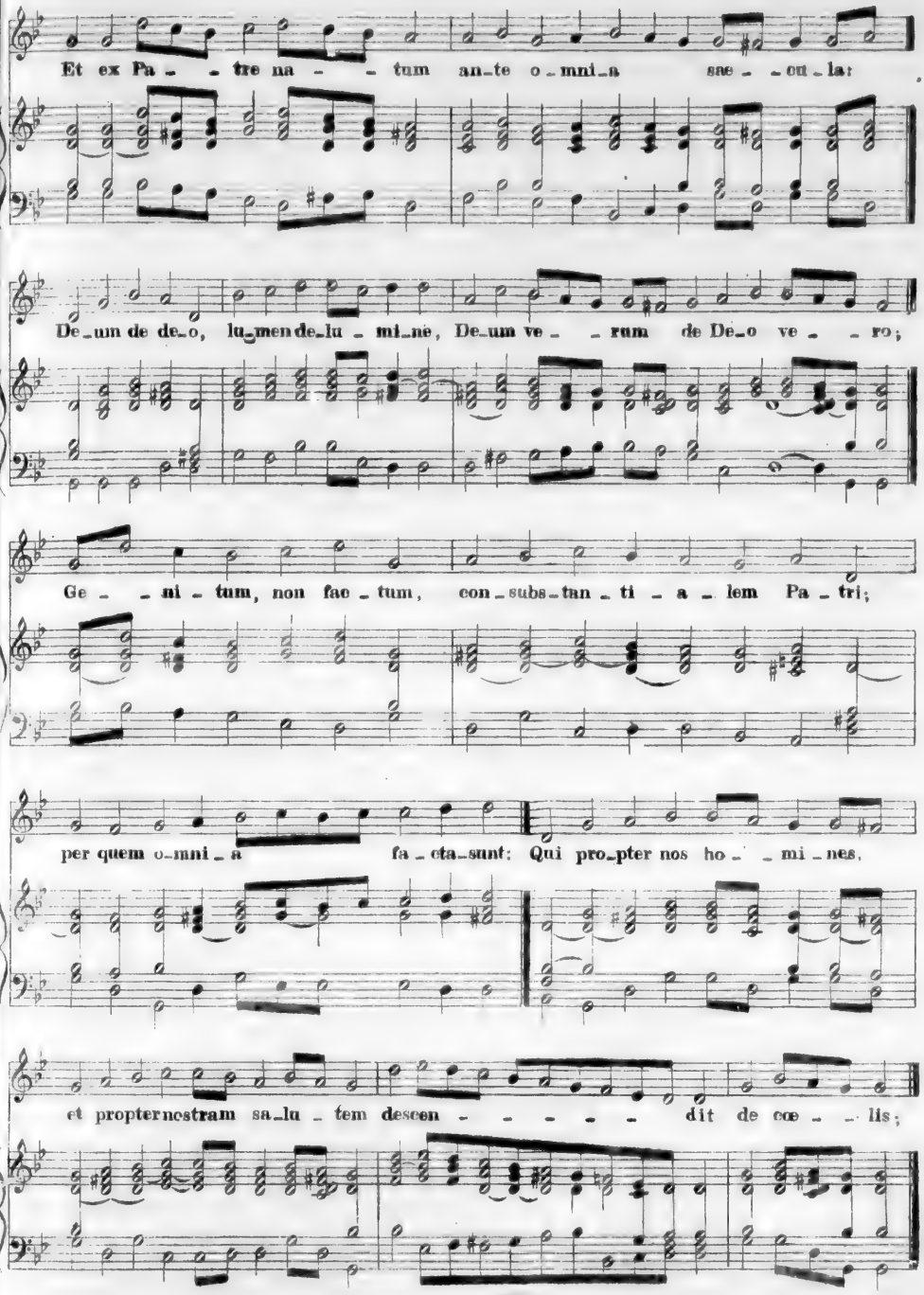
Et ex Pa - - tre na - - tum an-te o-mni-a sæ - - cu-la:
De-um de de-o, lu-men de-lu - mi-ne, De-um ve - - rum de De-o ve - - ro;
Ge - - ni - tum, non fac - tum, con-subs-tan - ti - a - lem Pa - tri;
per quem o-mni - a fa - cta-sunt: Qui pro-pter nos ho - - mi - nes,
et propter nostram sa-lu - tem descen - - - - - dit de cœ - - lis;

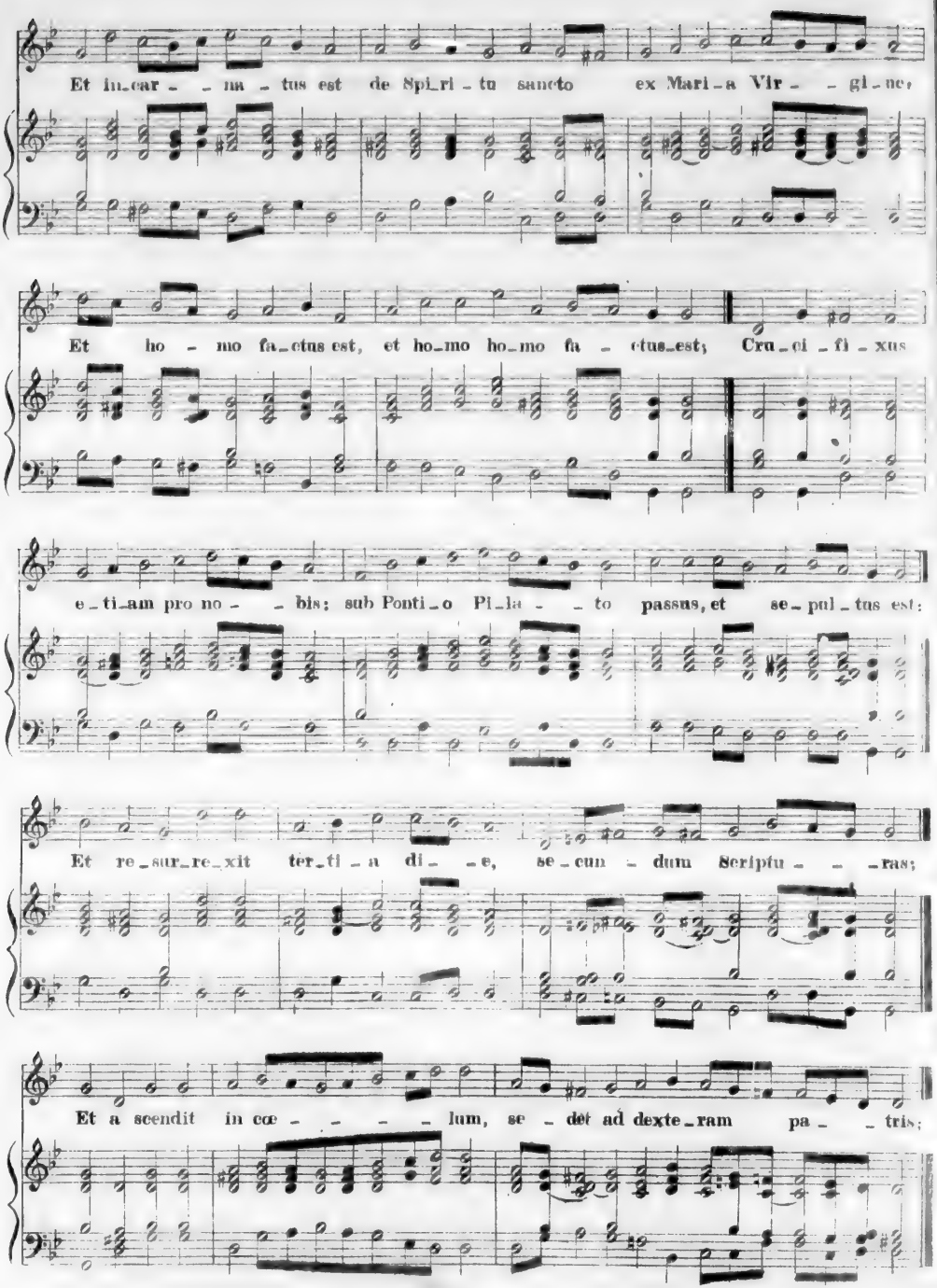
Et in-car- - na - tus est de Spi-ri - tu sancto ex Mari-a Vir- - gi-ne,
Et ho - mo fa-ctus est, et ho-mo ho-mo fa - ctus-est; Cru-ci - fi - xus
e-ti-am pro no- - bis; sub Ponti-o Pi-la- - to passus, et se-pul-tus est:
Et re-sur-re-xit ter-ti-a di- - e, se-cun - dum Scripfu- - - ras;
Et a scendit in cœ- - - - lum, se - det ad dexte-ram pa- - tris;

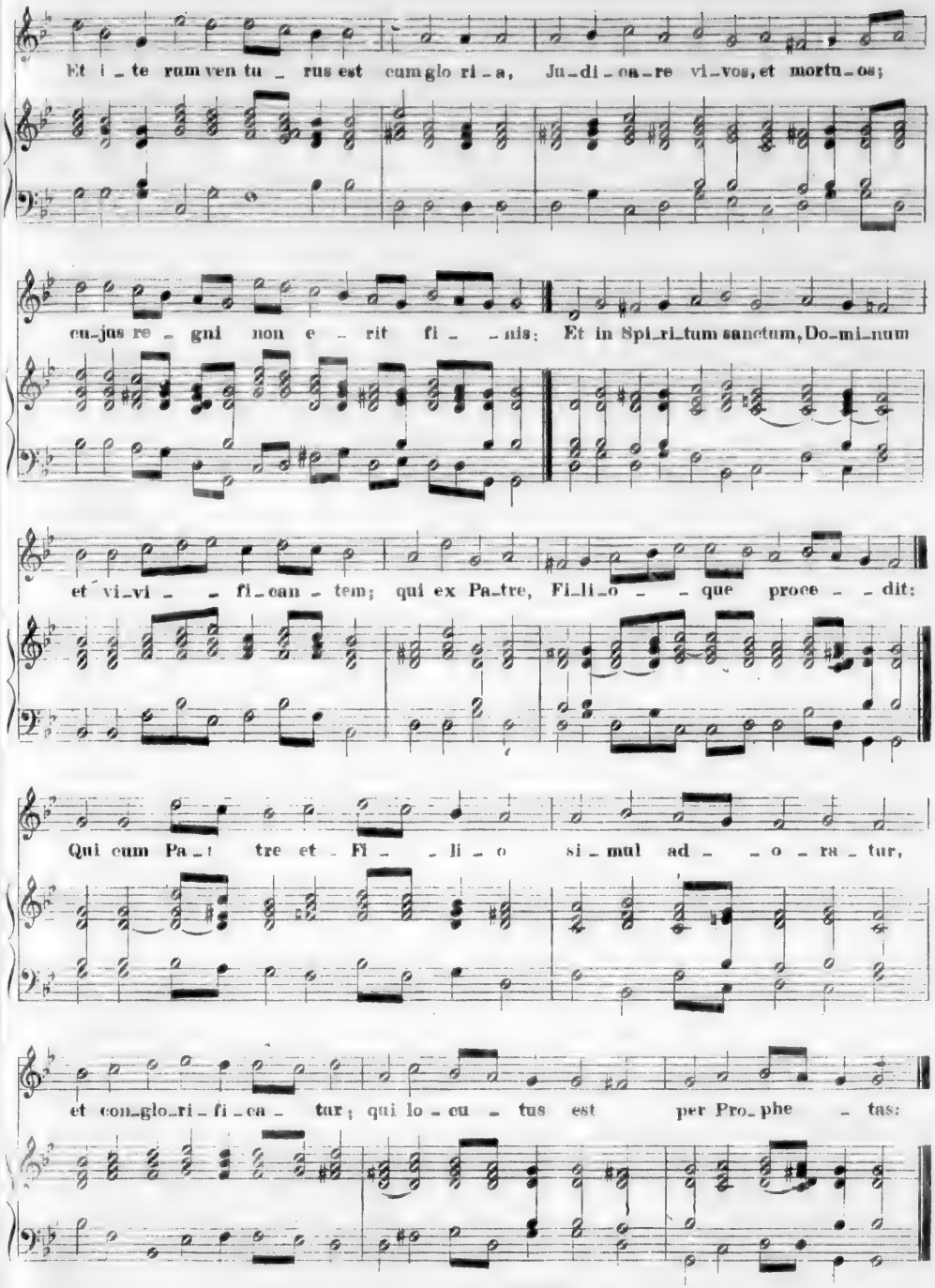
Et i - te rum ven tu - rus est cum glo ri - a, Ju - di - ca - re vi - vos, et mortu - os;
cu - jus re - gni non e - rit fi - - nis: Et in Spi - ri - tum sanctum, Do - mi - num
et vi - vi - - fi - can - tem; qui ex Pa - tre, Fi - li - o - - que proce - - dit:
Qui cum Pa - tre et - Fi - - li - o si - mul ad - - o - ra - tur,
et con - glo - ri - fi - ca - tur; qui lo - cu - tus est per Pro - phe - tas:

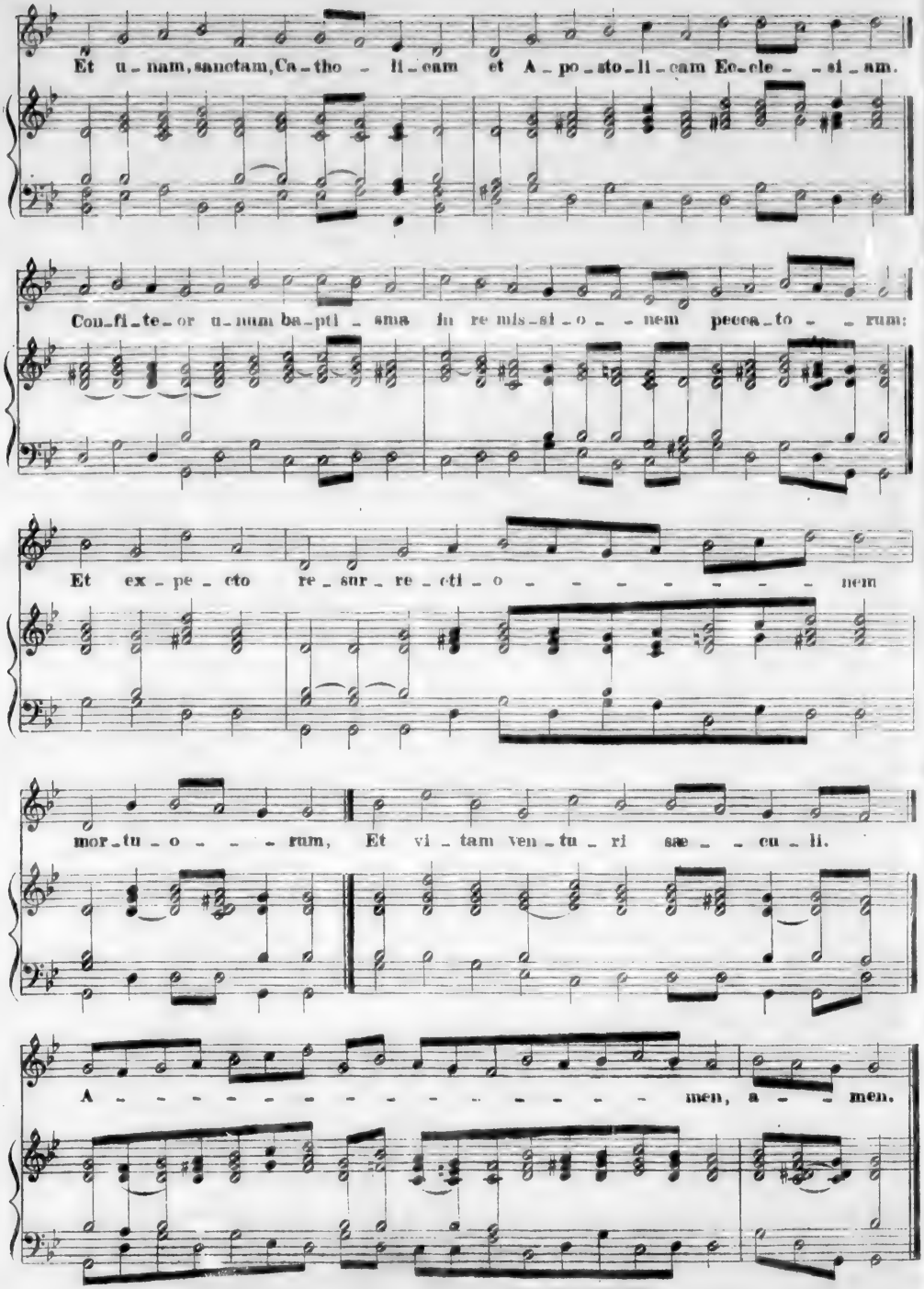
Et u-nam, sanctam, Ca-tho-li-cam et A-po-sto-li-cam Ec-cle-si-am.
Con-fi-te-or u-num ba-pti-sma in re mis-si-o-nem pecca-to-rum:
Et ex-pe-cto re-sur-re-cti-o-nem
mor-tu-o-rum, Et vi-tam ven-tu-ri sæ-cu-li.
A-men, a-men.

SANCTUS.

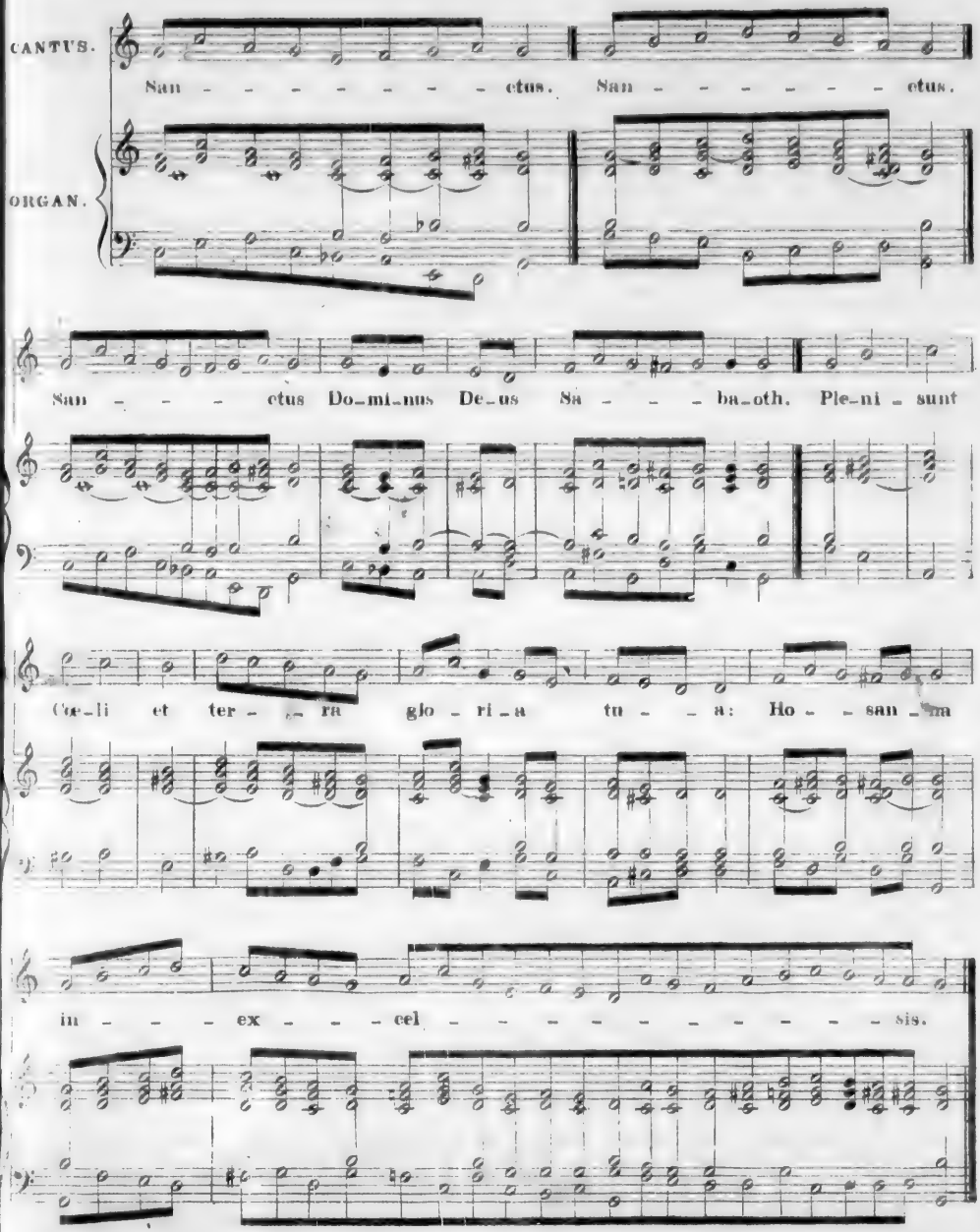
CANTUS.
San - - - - - - - ctus. San - - - - - - - ctus.
ORGAN.
San - - - ctus Do-mi-nus De-us Sa - - - ba-oth. Ple-ni - sunt
Co-li et ter - - ra glo - ri - a tu - - a: Ho - - san - na
in - - - ex - - - cel - - - - - - - - - - sis.

BENEDICTUS.

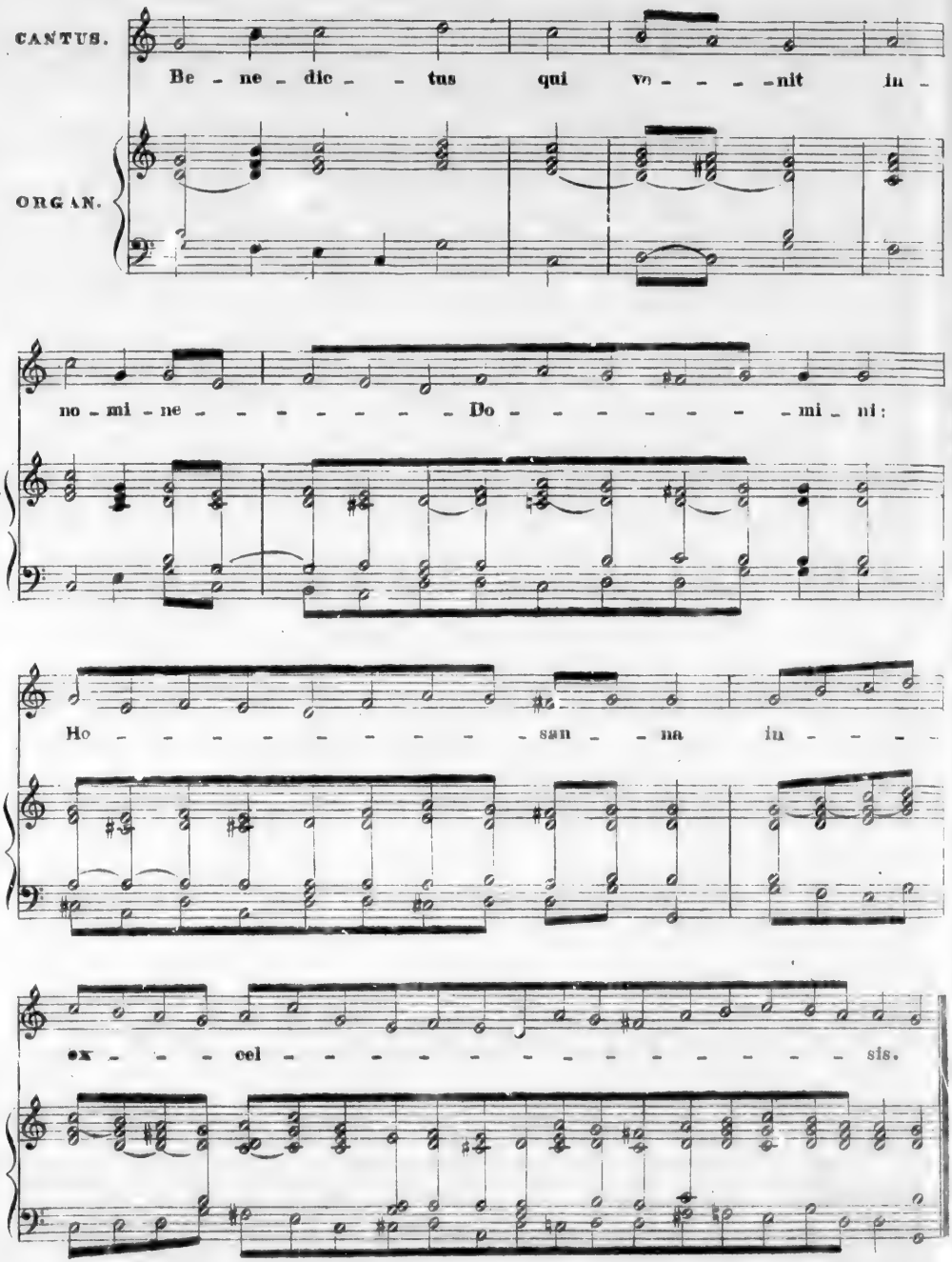
CANTUS.
Be - ne - dic - - tus qui vo - - - - nit in -
ORGAN.
no - mi - ne - - - - - - - - Do - - - - - - - - mi - ni:
Ho - - - - - - - - - - san - - na in - - - -
ex - - - cel - - - - - - - - - - - - - - - sis.

AGNUS.

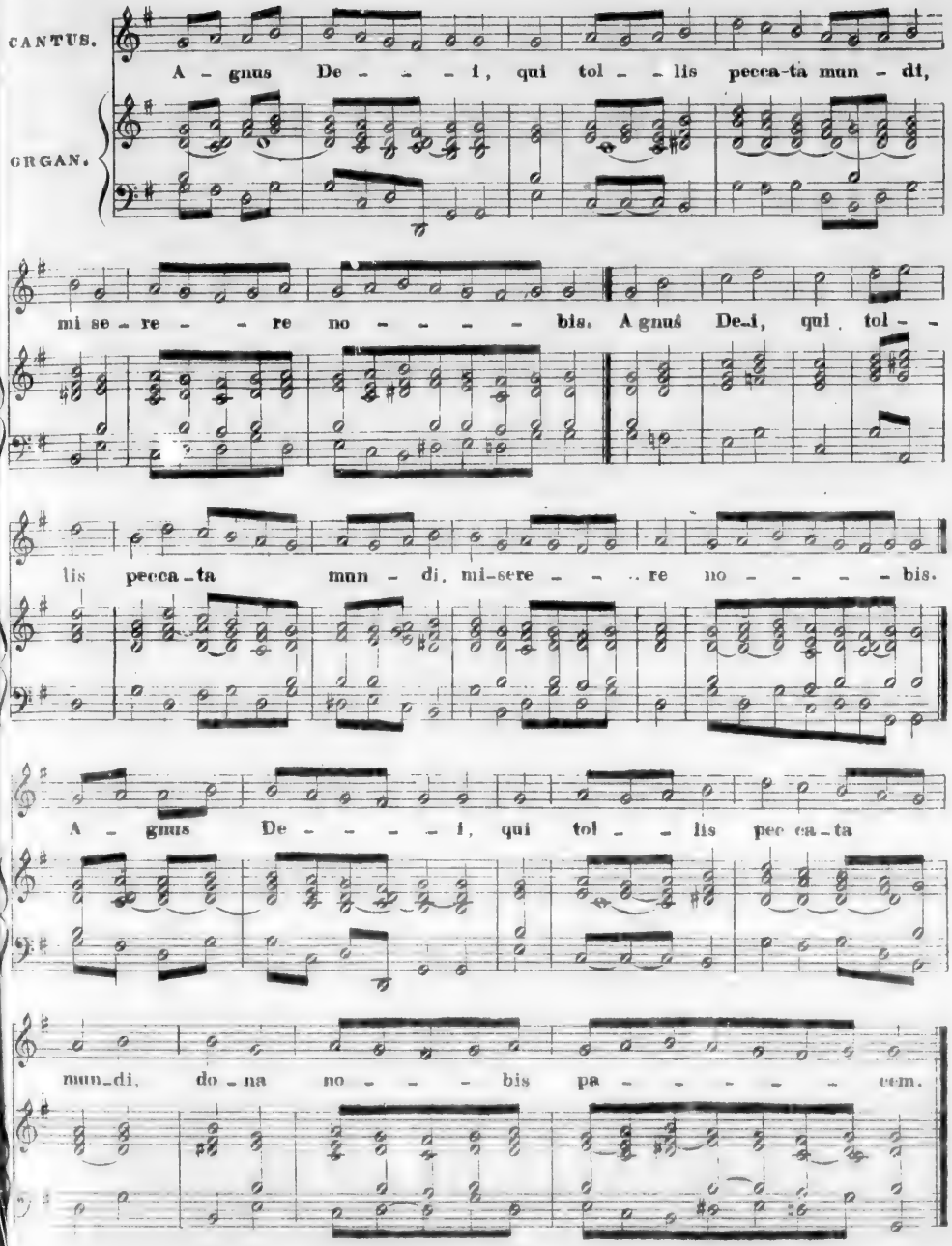
CANTUS.
ORGAN.
A - gnus De - - - i, qui tol - - lis pecca-ta mun - di,
mi se - re - - re no - - - - - bis. Agnus De-i, qui tol - -
lis pecca-ta mun - di, mi-sere - - - re no - - - - bis.
A - gnus De - - - - - i, qui tol - - lis pec ca-ta
mun-di, do - na no - - - bis pa - - - - - cem.

PRŒFATIO.

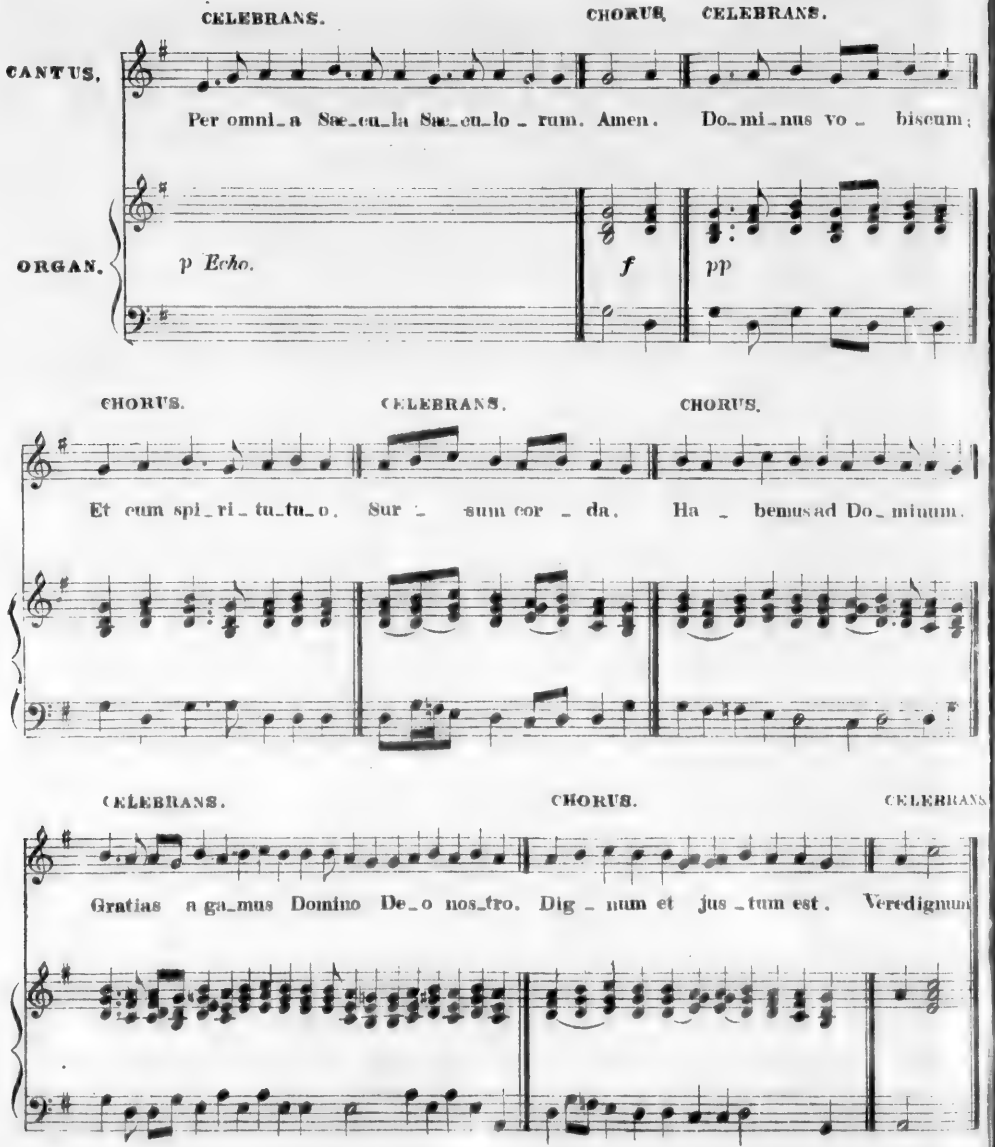
CELEBRANS.
CHORUS.
CELEBRANS.
CANTUS.
Per omni_a Sæ_cu_la Sæ_cu_lo_rum. Amen. Do_mi_nus vo_biscum;
ORGAN.
p Echo.
f
pp
CHORUS.
CELEBRANS.
CHORUS.
Et cum spi_ri_tu_tu_o. Sur_sum cor_da. Ha_bemusad Do_minum.
CELEBRANS.
CHORUS.
Gratias a ga_mus Domino De_o nos_tro. Dig_num et jus_tum est. Veredignum

MISSA DE ANGELIS.

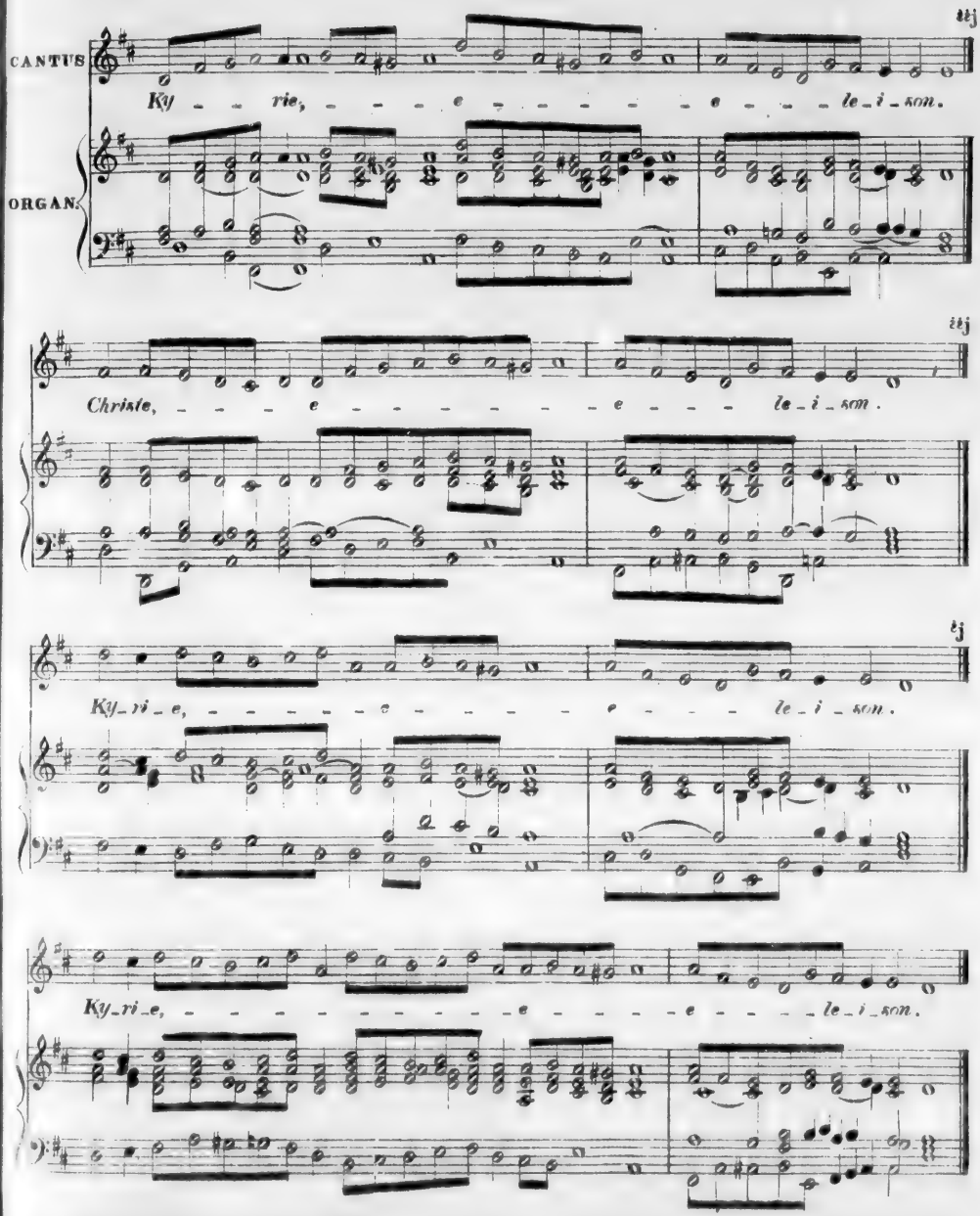

GLORIA.

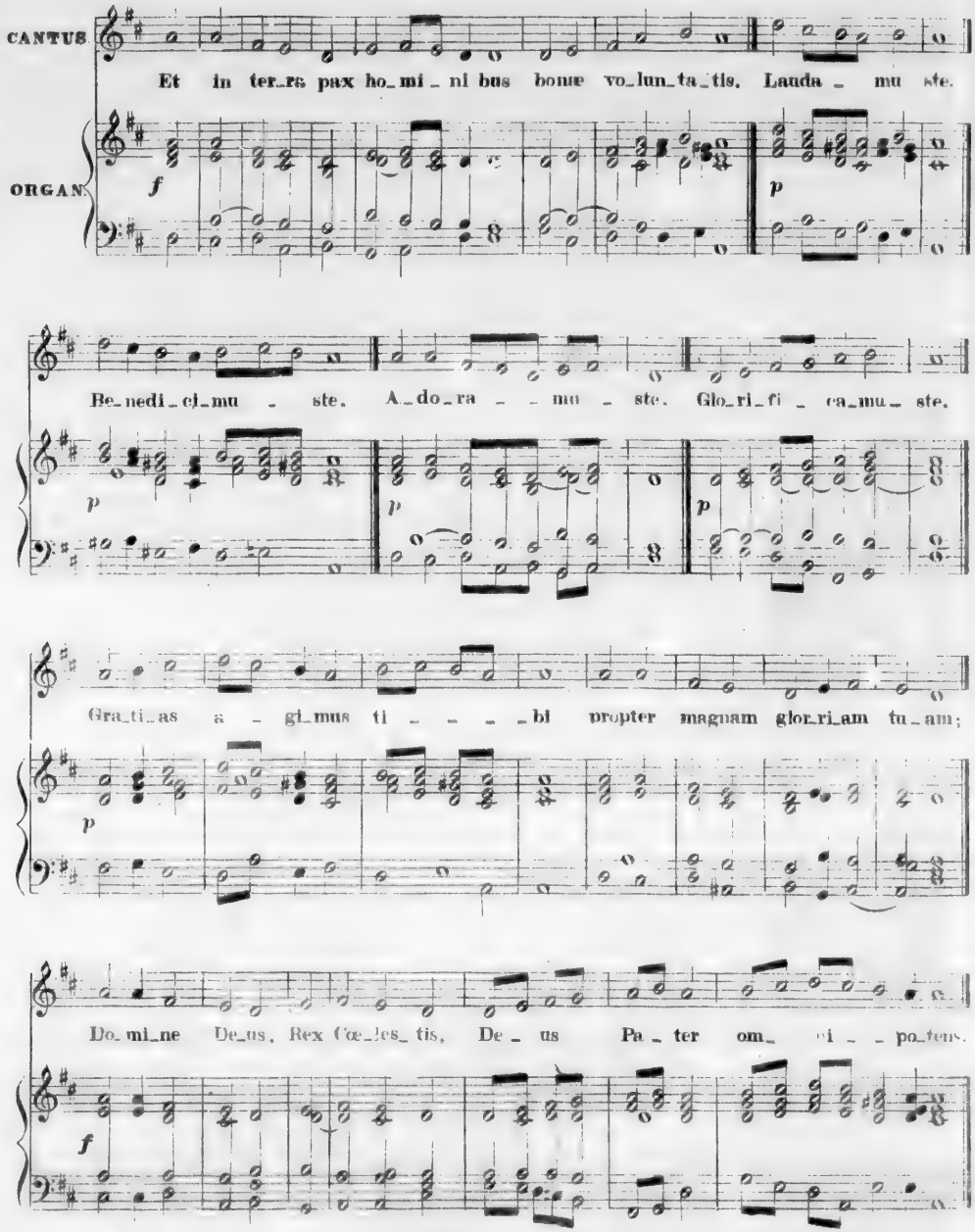
CANTUS
ORGAN
Et in ter_ra pax ho_mi_ni bus bonæ vo_lun_ta_tis. Lauda_ mu ste.
Be_nedi_ci_mu_ ste. A_do_ra_ _ mu_ ste. Glo_ri_fi_ ca_mu_ ste.
Gra_ti_as a_ gi_mus ti_ _ _ _ bi propter magnam glo_ri_am tu_am;
Do_mi_ne De_us, Rex Cœ_les_tis, De_ us Pa_ter om_ _ ni_ po_tens.

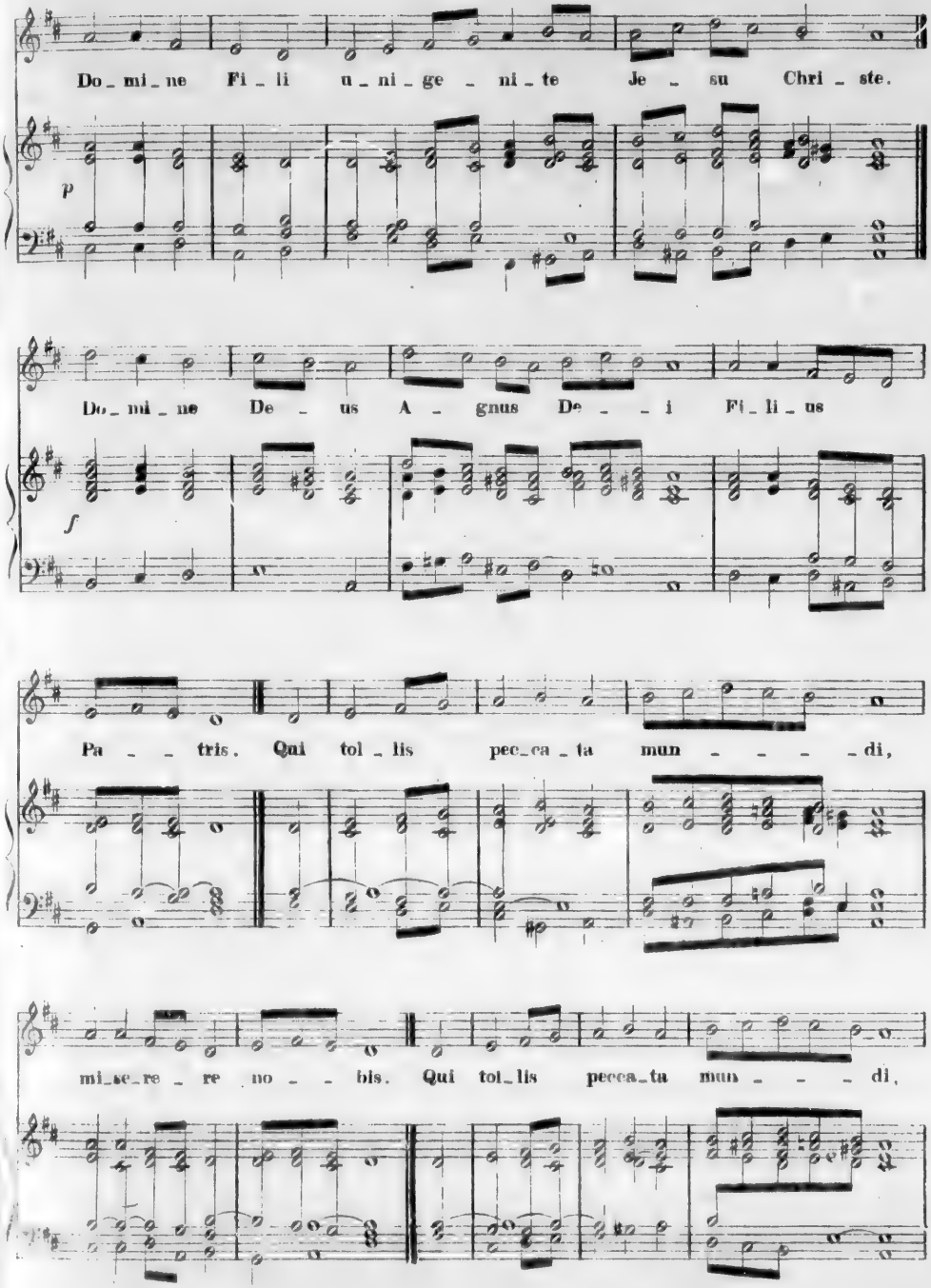
Do_mi_ne Fi_li u_ni_ge_ni_te Je_su Chri_ste.
p
Do_mi_ne De_us A_gnus De_i Fi_li_us
f
Pa_tris. Qui tol_lis pec_ca_ta mun_di,
mi_se_re_re no_bis. Qui tol_lis pecca_ta mun_di,

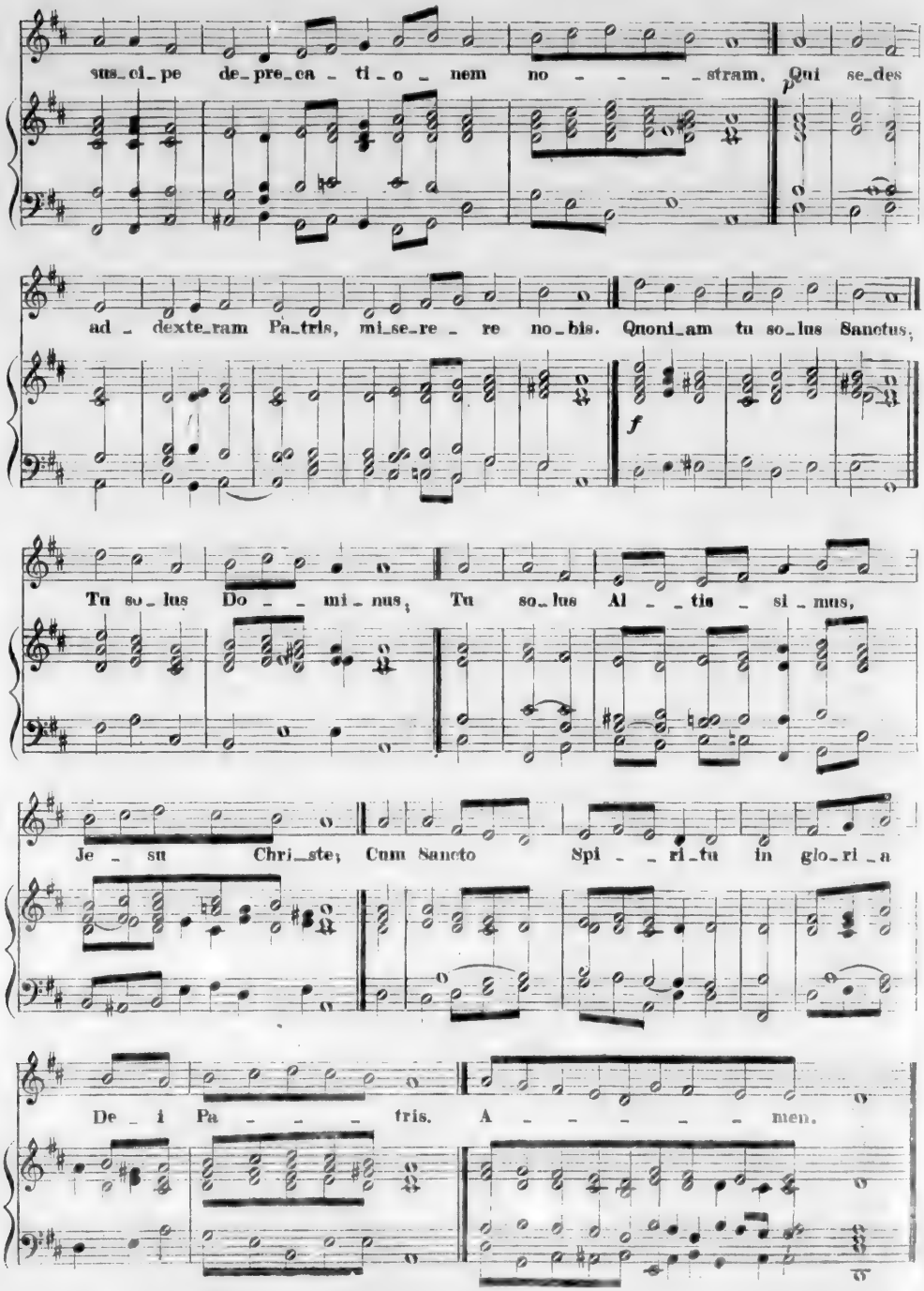
sus_ci_pe de_pre_ca_ti_o_nem no_stram. Qui se_des
p
ad_dexte_ram Pa_tris, mi_se_re_re no_bis. Quoni_am tu so_lus Sanctus;
f
Tu so_lus Do_mi_nus; Tu so_lus Al_tis_si_mus,
Je_su Chri_ste; Cum Sancto Spi_ri_tu in glo_ri_a
De_i Pa_tris. A_men.

CREDO.

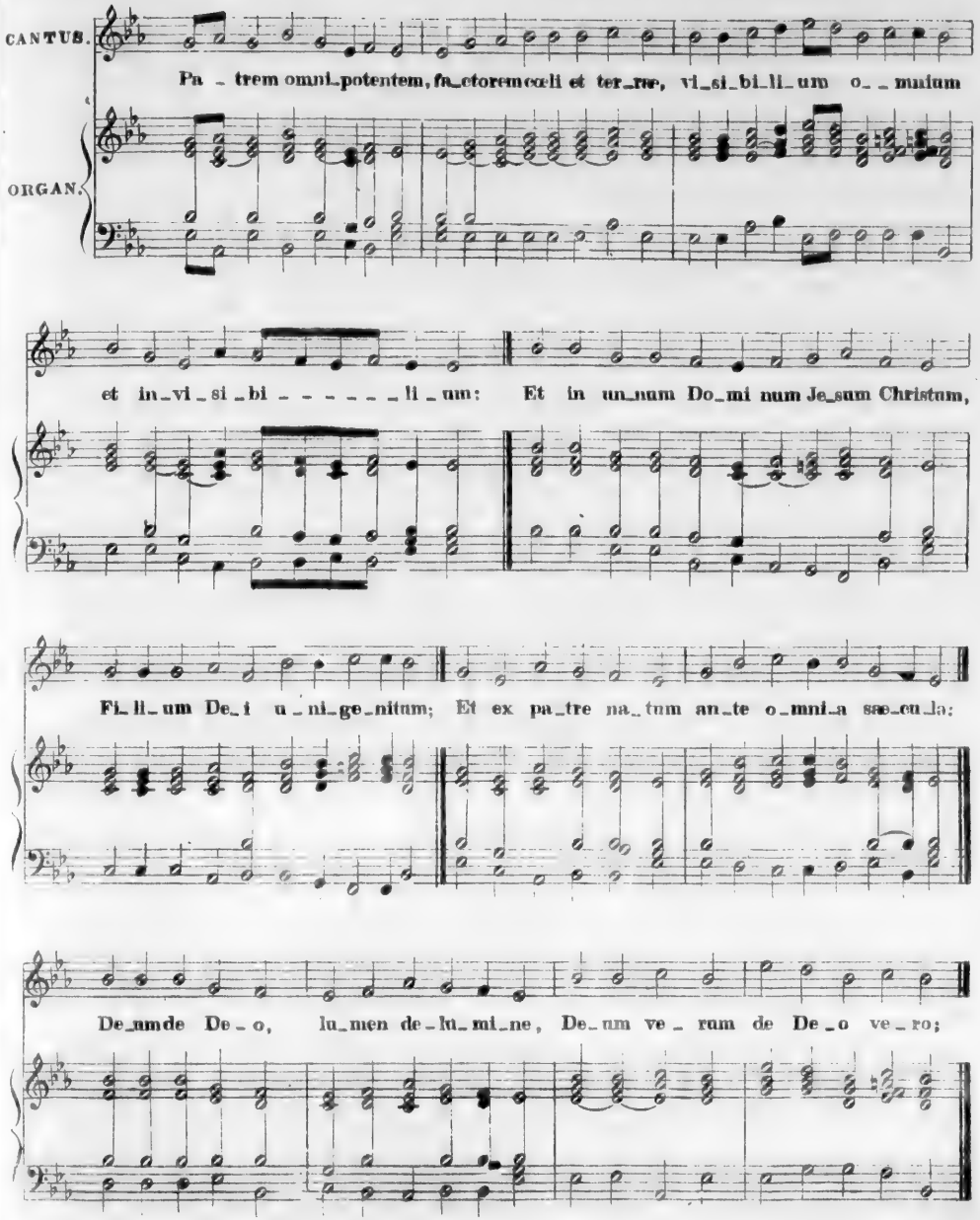
CANTUS.
Pa - trem omni-potentem, fa-ctorem cœli et ter-ræ, vi-si-bi-li-um o- - mnium
ORGAN.
et in-vi-si-bi - - - - - - - li-um: Et in un-num Do-mi-num Je-sum Christum,
Fi-li-um De-i u-ni-ge-nitum; Et ex pa-tre na-tum an-te o-mni-a sæ-cu-la:
De-um de De-o, lu-men de-lu-mi-ne, De-um ve-rum de De-o ve-ro;

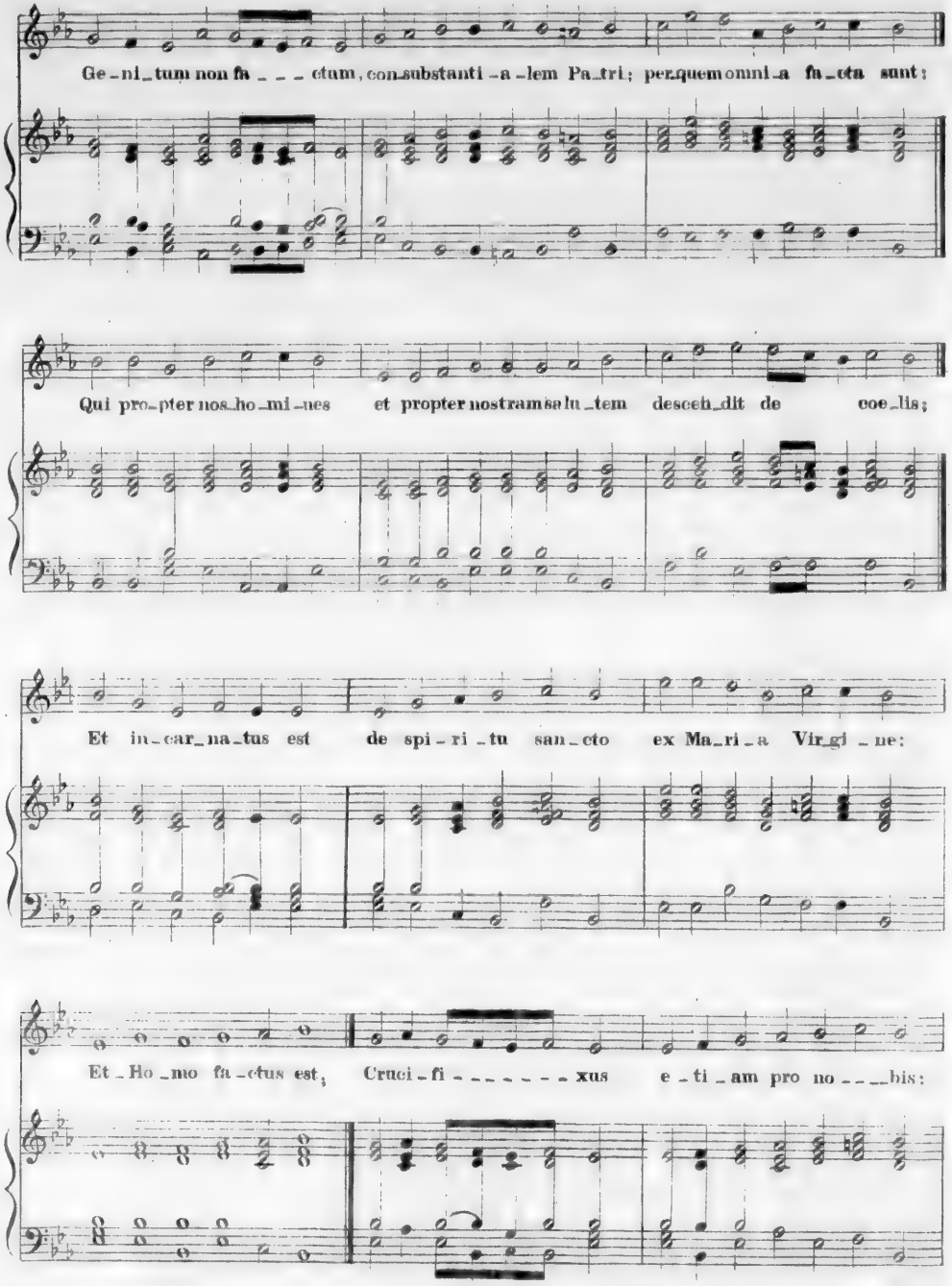
Ge_ni_tum non fa_ _ _ ctum, con_substanti_a_lem Pa_tri; per quem omni_a fa_cta sunt:
Qui pro_pter nos_ho_mi_nes et propter nostram sa_lu_tem descen_dit de coe_lis;
Et in_car_na_tus est de spi_ri_tu san_cto ex Ma_ri_a Vir_gi_ne:
Et_Ho_mo fa_ctus est; Cruci_fi_ _ _ _ _ _ xus e_ti_am pro no_ _ _bis:

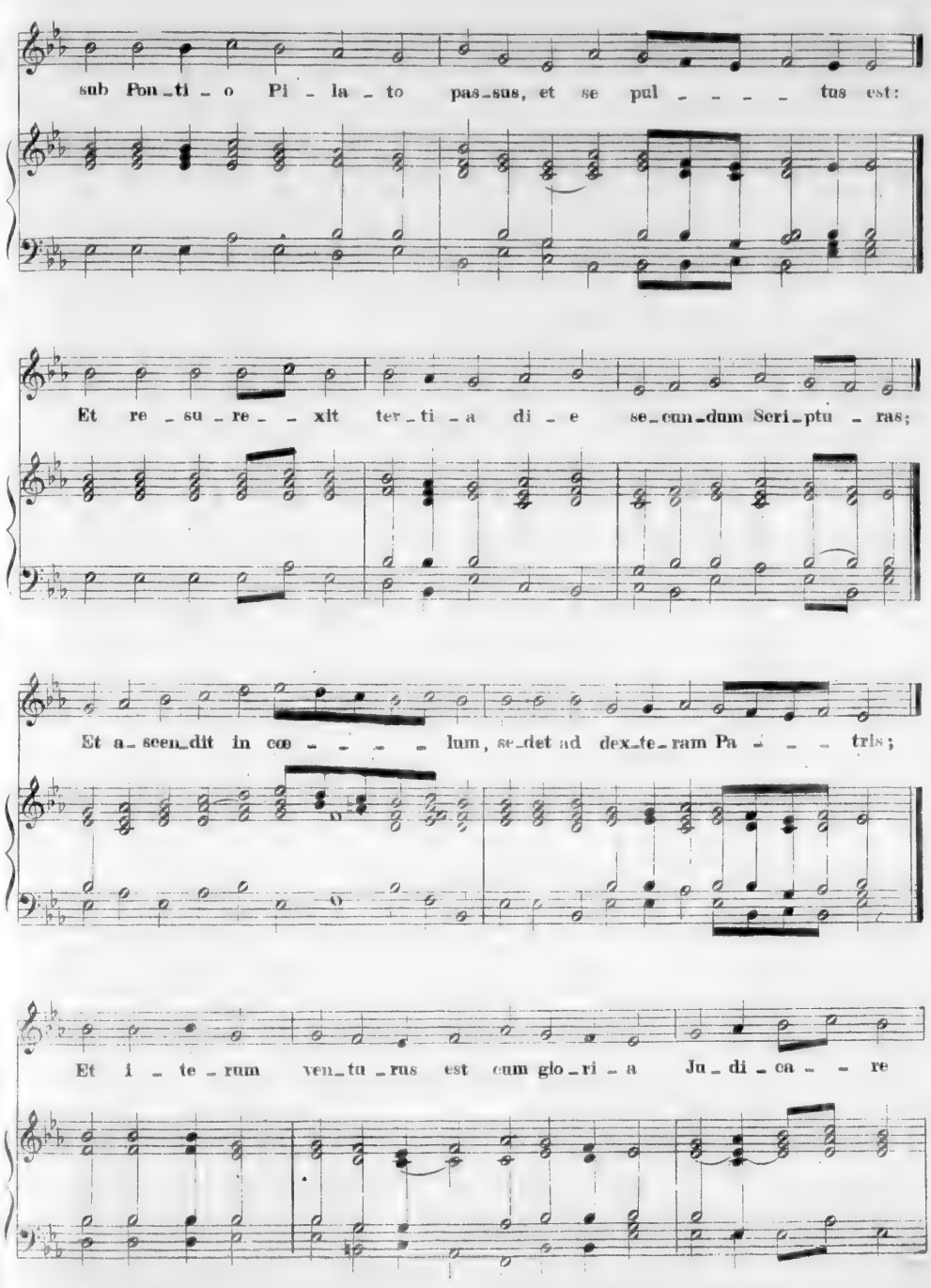
sub Pon_ti_o Pi_la_to pas_sus, et se pul_ _ _ _ tus est:
Et re_su_re_ _xit ter_ti_a di_e se_cun_dum Scri_ptu_ras;
Et a_scen_dit in coe_ _ _ _ lum, se_det ad dex_te_ram Pa_ _ _ tris;
Et i_te_rum ven_tu_rus est cum glo_ri_a Ju_di_ca_ _re

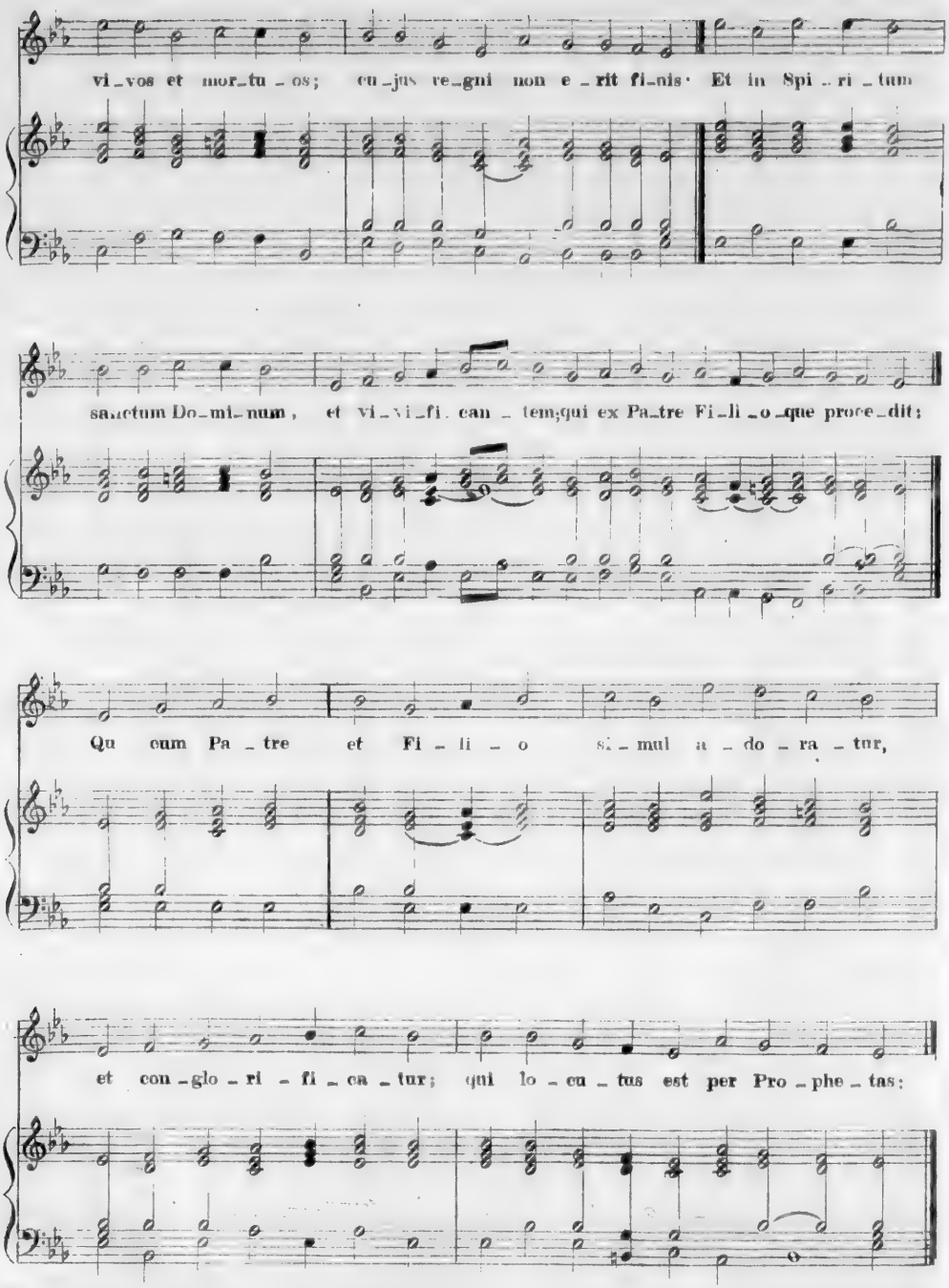
vi_vos et mor_tu_os; cu_jus re_gni non e_rit fi_nis. Et in Spi_ri_tum
sanctum Do_mi_num, et vi_vi_fi. can_tem; qui ex Pa_tre Fi_li_o_que proce_dit;
Qu cum Pa_tre et Fi_li_o si_mul a_do_ra_tur,
et con_glo_ri_fi_ca_tur; qui lo_cu_tus est per Pro_phe_tas:

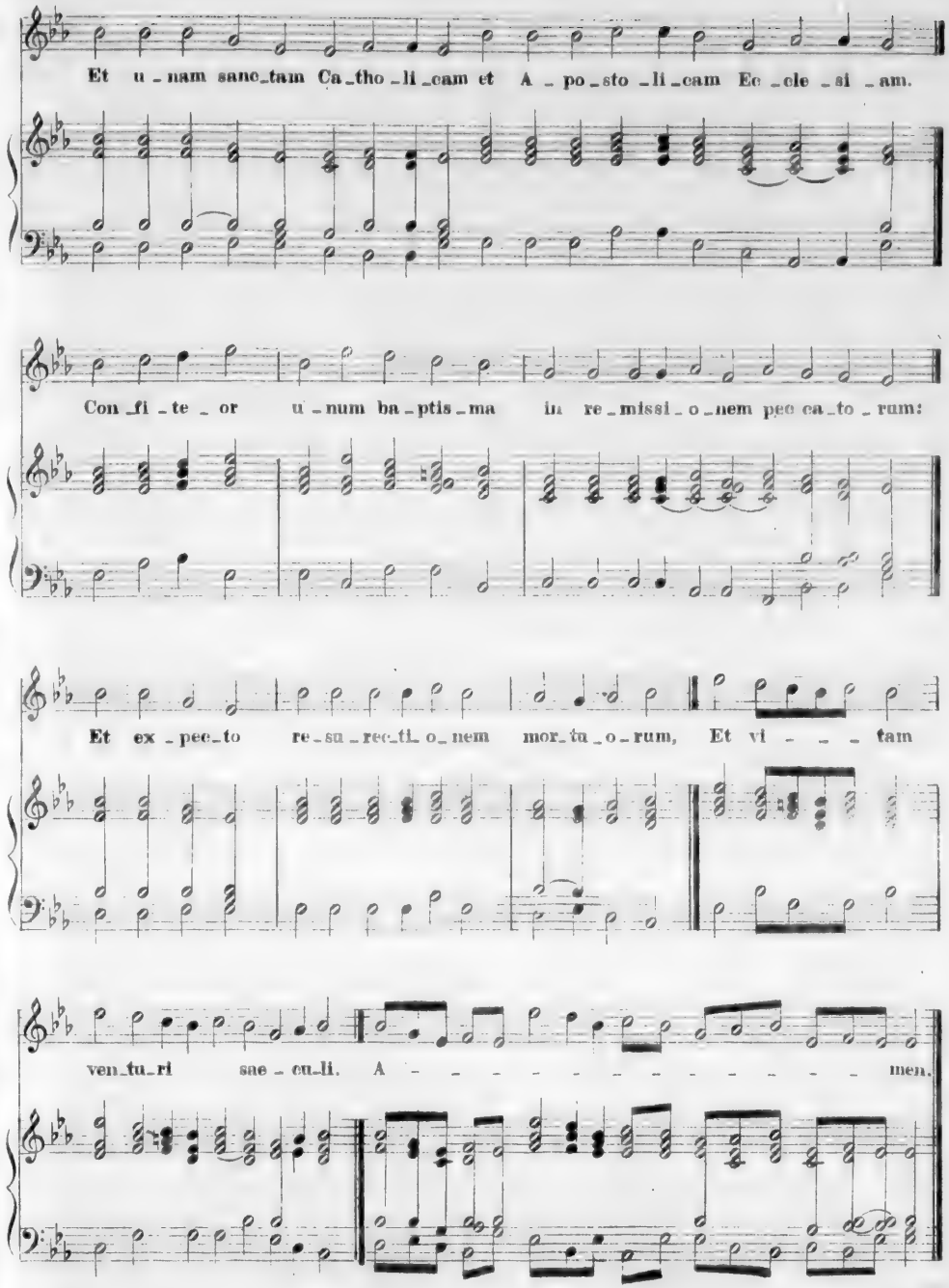
Et u - nam sanc-tam Ca-tho-li-cam et A - po-sto-li-cam Ec-cle-si-am.
Con-fi-te-or u-num ba-ptis-ma in re-missi-o-nem pec-ca-to-rum:
Et ex-pec-to re-su-rrec-ti-o-nem mor-tu-o-rum, Et vi - - - tam
ven-tu-ri sae-cu-li. A - - - - - - - - - - - - men.

SANCTUS.

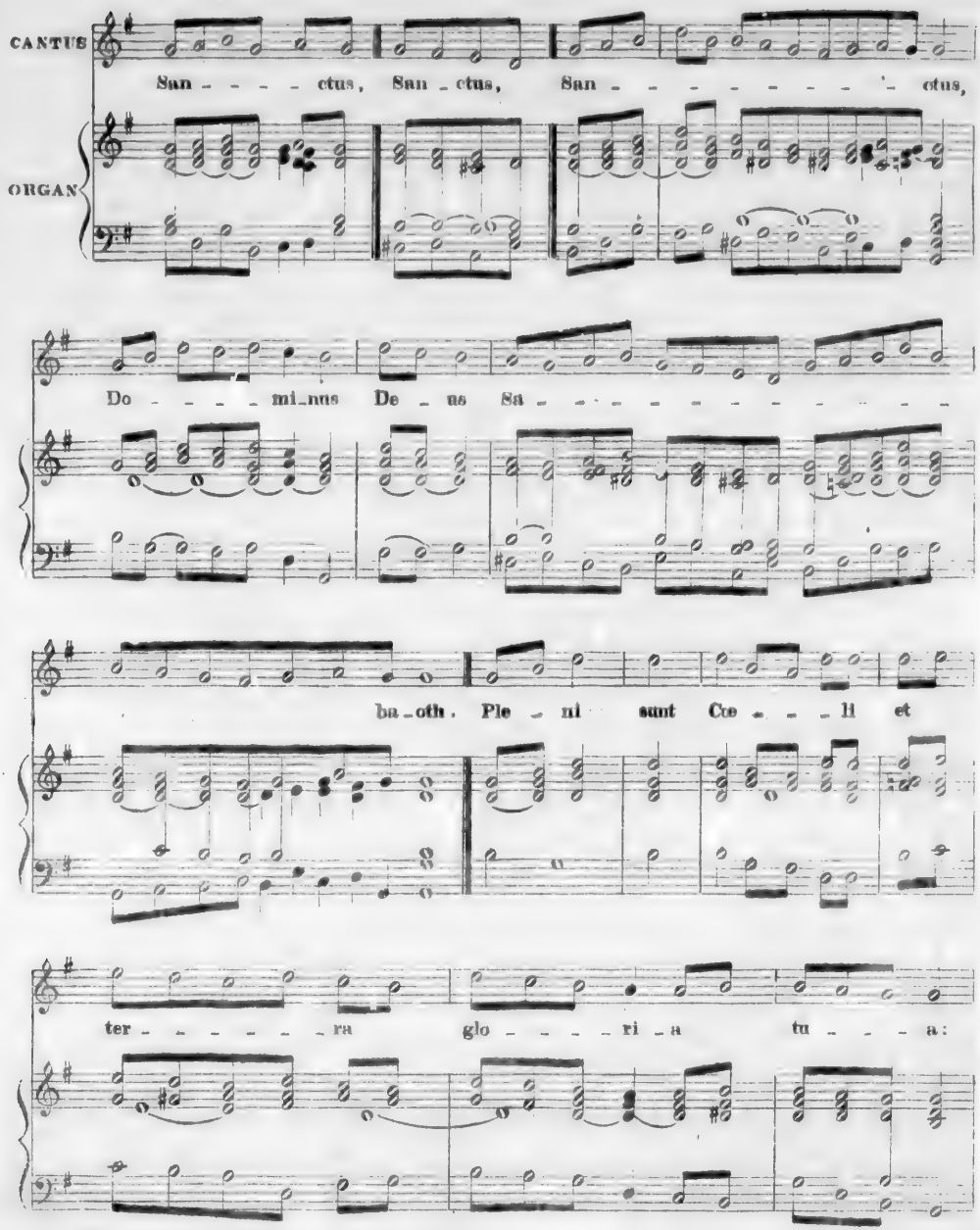
CANTUS
ORGAN
San - - - - ctus, San - ctus, San - - - - - - - - - ctus,
Do - - - - mi-nus De - us Sa - - - - - - - - - - - - -
ba-oth. Ple - ni sunt Cœ - - - li et
ter - - - - - - ra glo - - - - ri - a tu - - - a:

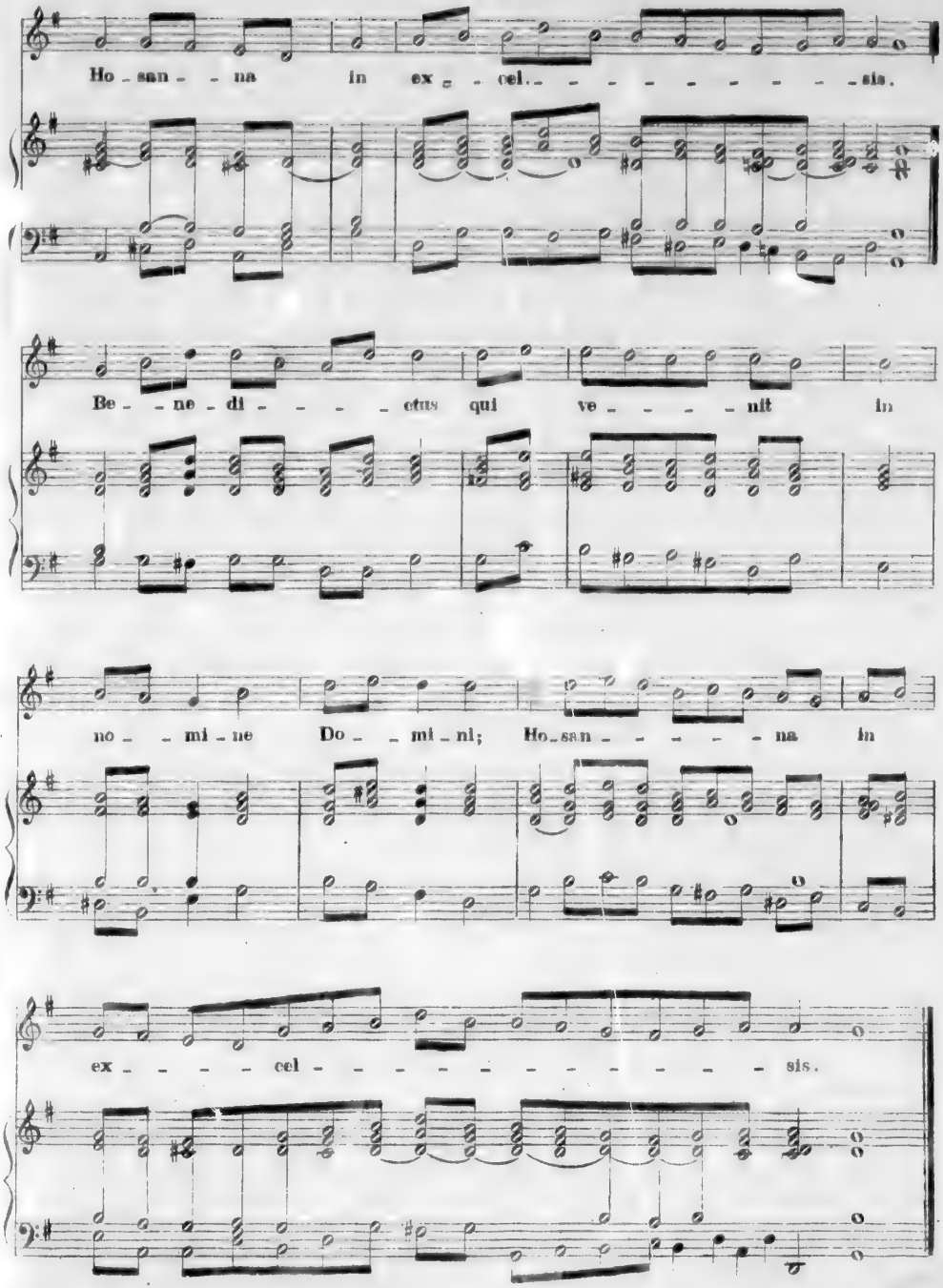
Ho - san - - na in ex - - cel. - - - - - - - - - sis.
Be - - ne - di - - - - ctus qui ve - - - - nit in
no - - mi - ne Do - - mi - ni; Ho - san - - - - - na in
ex - - - - cel - - - - - - - - - - - sis.

AGNUS.

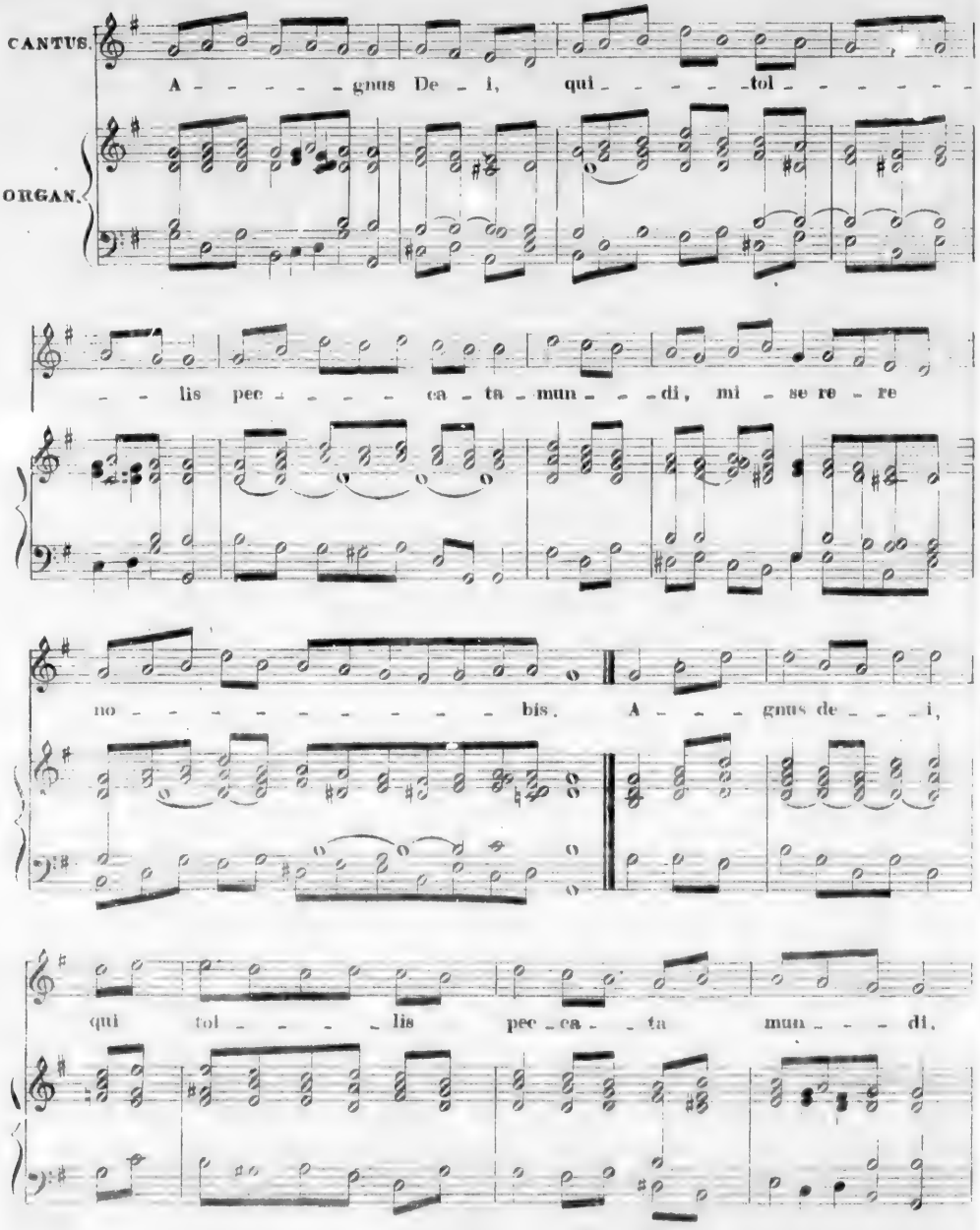
CANTUS.
A - - - - - gnus De - i, qui - - - - - tol - - - - - -
ORGAN.
- - lis pec - - - - ca - ta - mun - - - di, mi - se re - re
no - - - - - - - - - - bis. A - - - gnus de - - - i,
qui tol - - - - lis pec - ca - - ta mun - - - di.

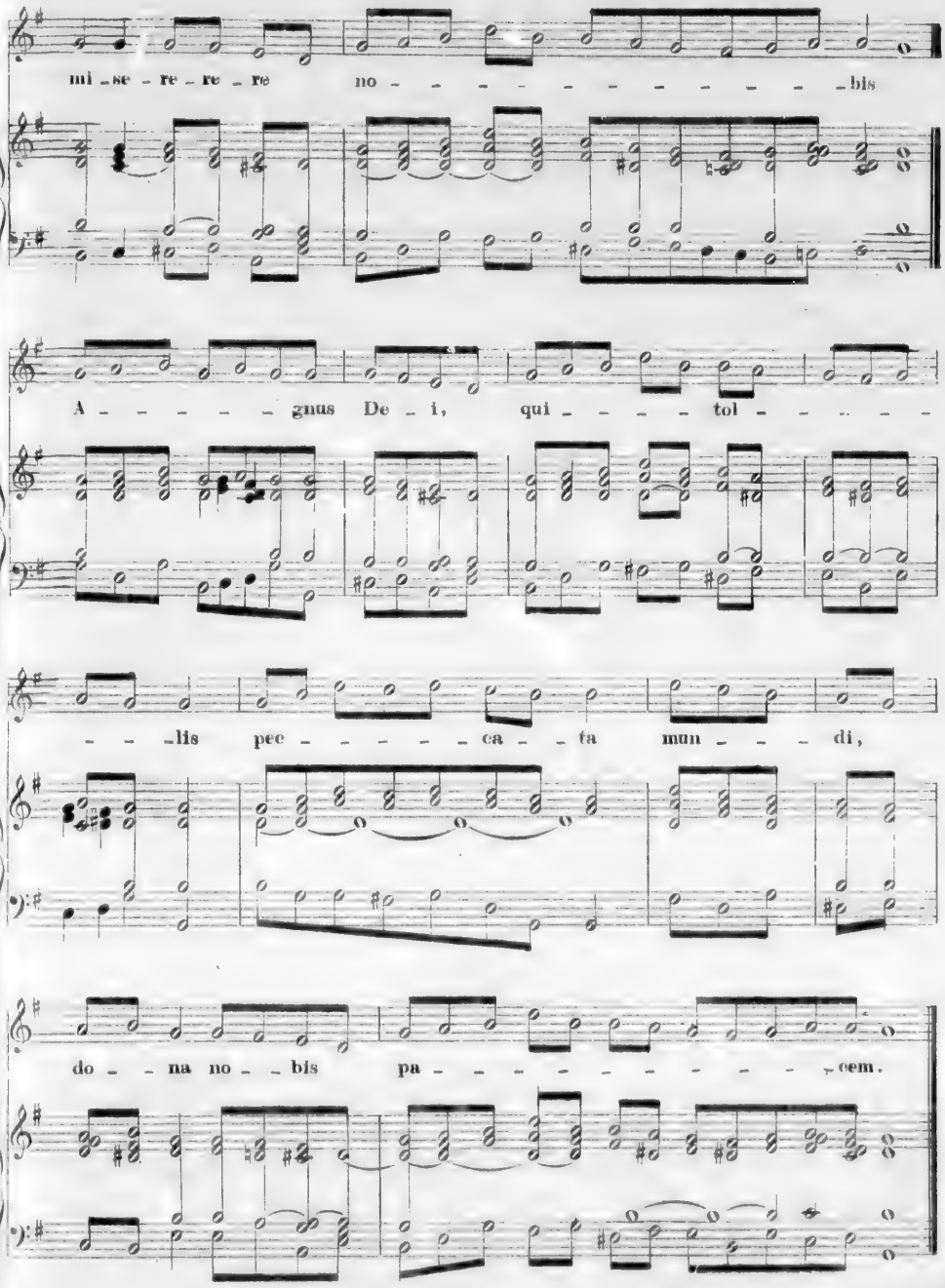
mi - se - re - re - re no - - - - - - - - - - bis
A - - - - - gnus De - i, qui - - - - tol - - - - -
- - - lis pec - - - - - ca - - ta mun - - - di,
do - - na no - - bis pa - - - - - - - - - cem.

IN MISSIS B. MARIÆ.

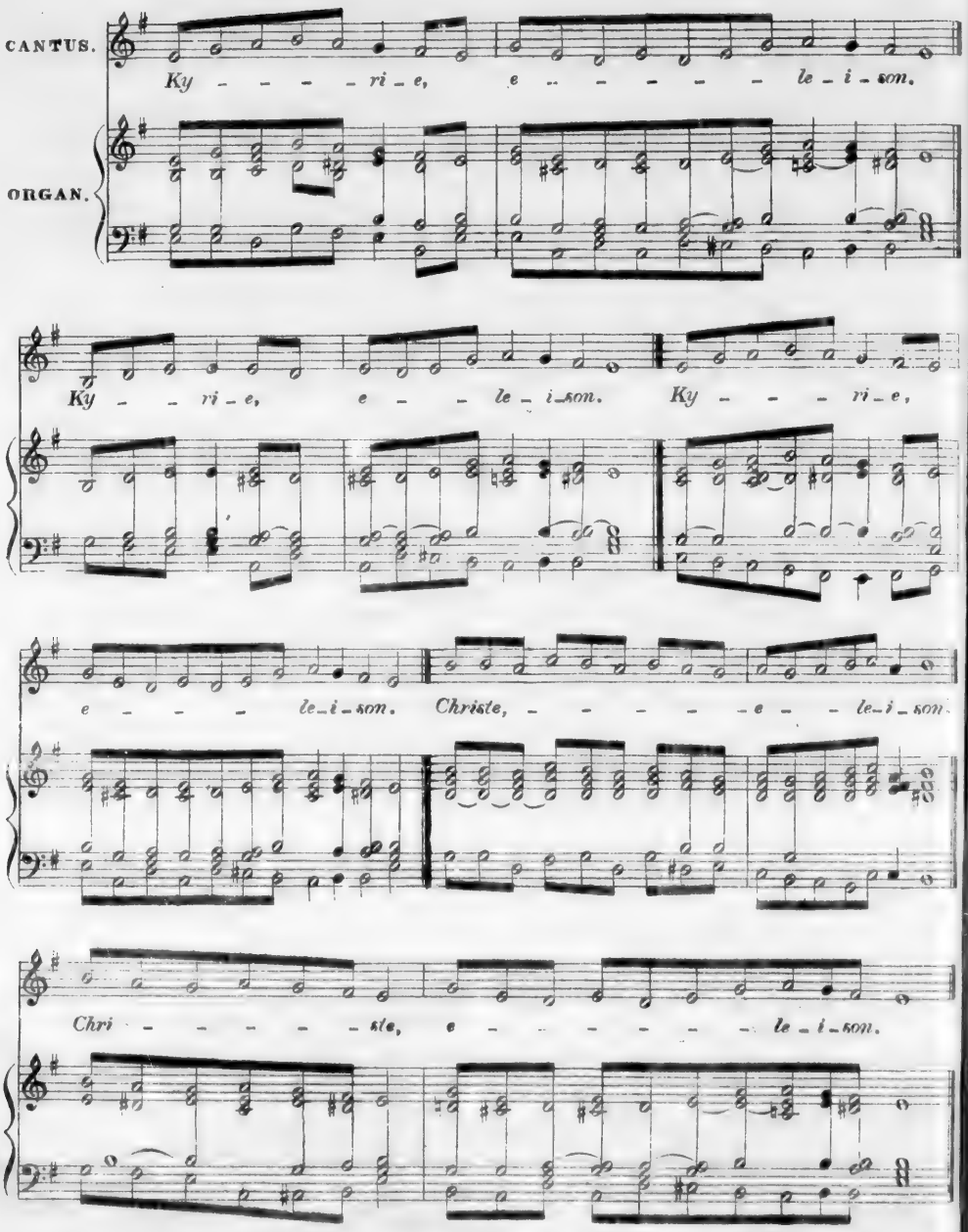

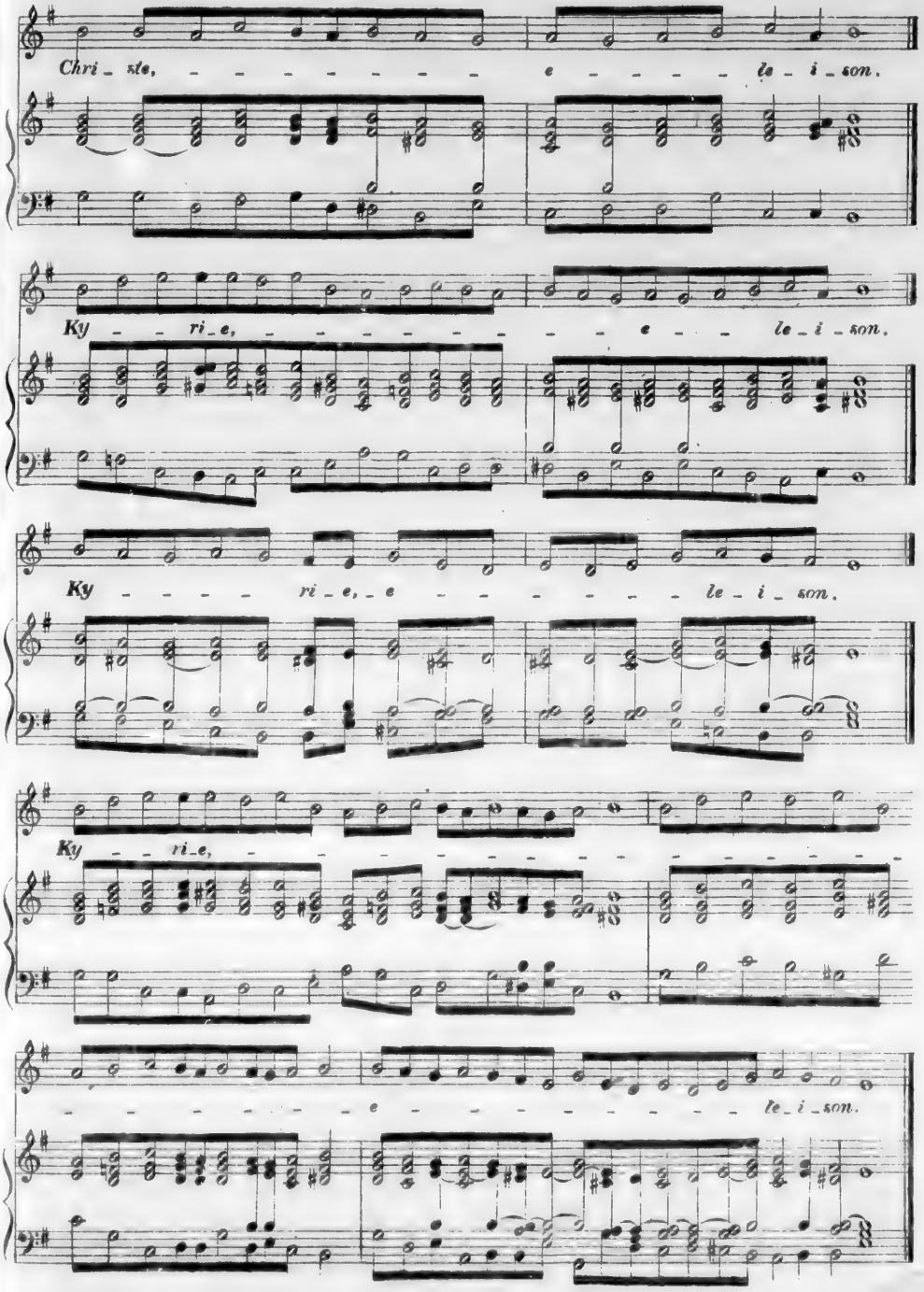
Chri_ste, e le_i_son.
Ky ri_e, e le_i_son.
Ky ri_e, e le_i_son.
Ky ri_e,
e le_i_son.

GLORIA.

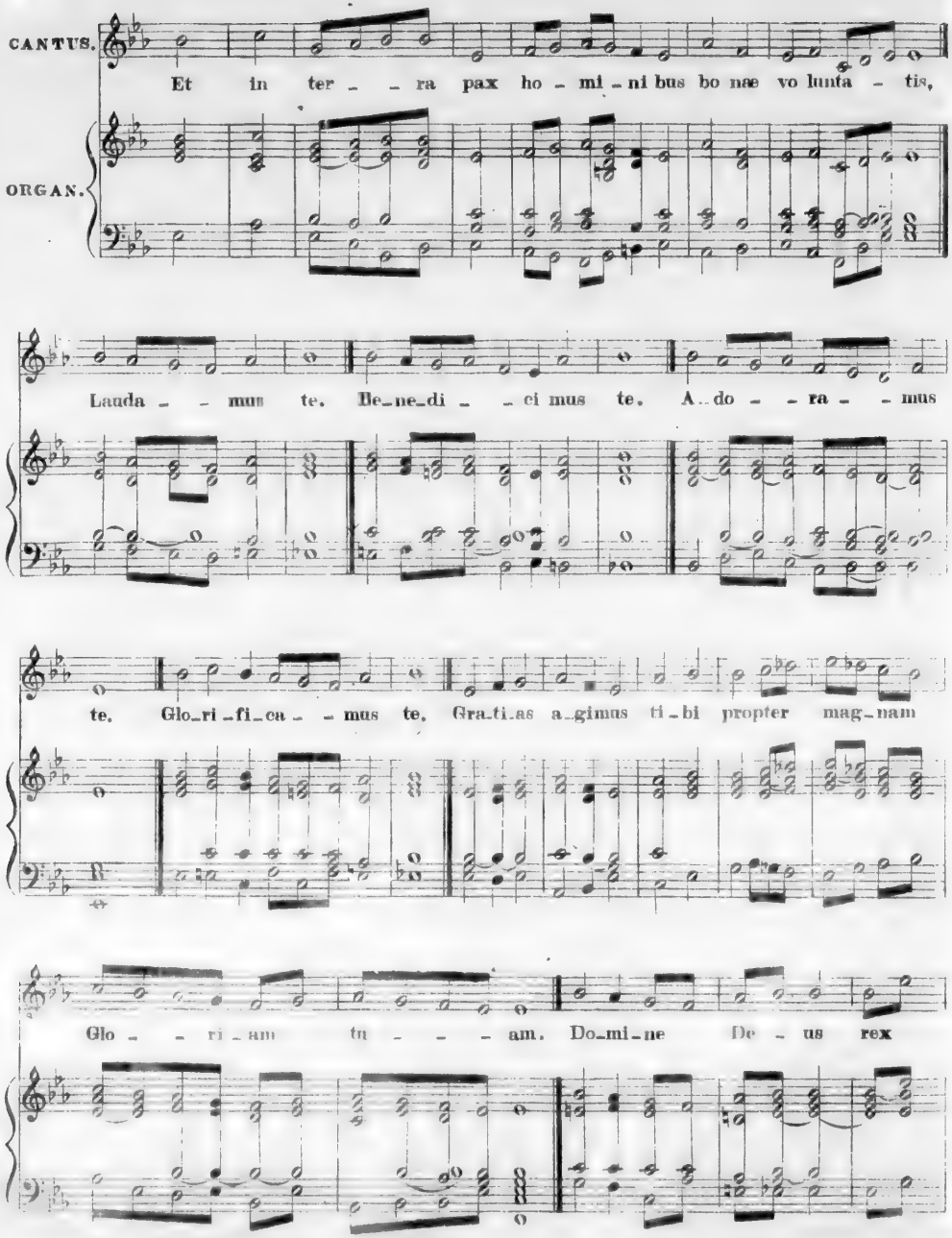
CANTUS.
ORGAN.
Et in ter - - ra pax ho - mi - ni bus bo næ vo lunta - tis,
Lauda - - mus te. Be-ne-di - - ci mus te. A-do - - ra - - mus
te. Glo-ri-fi-ca - - mus te. Gra-ti-as a-gimus ti-bi propter mag-nam
Glo - - ri - am tu - - - - am. Do-mi-ne De - us rex

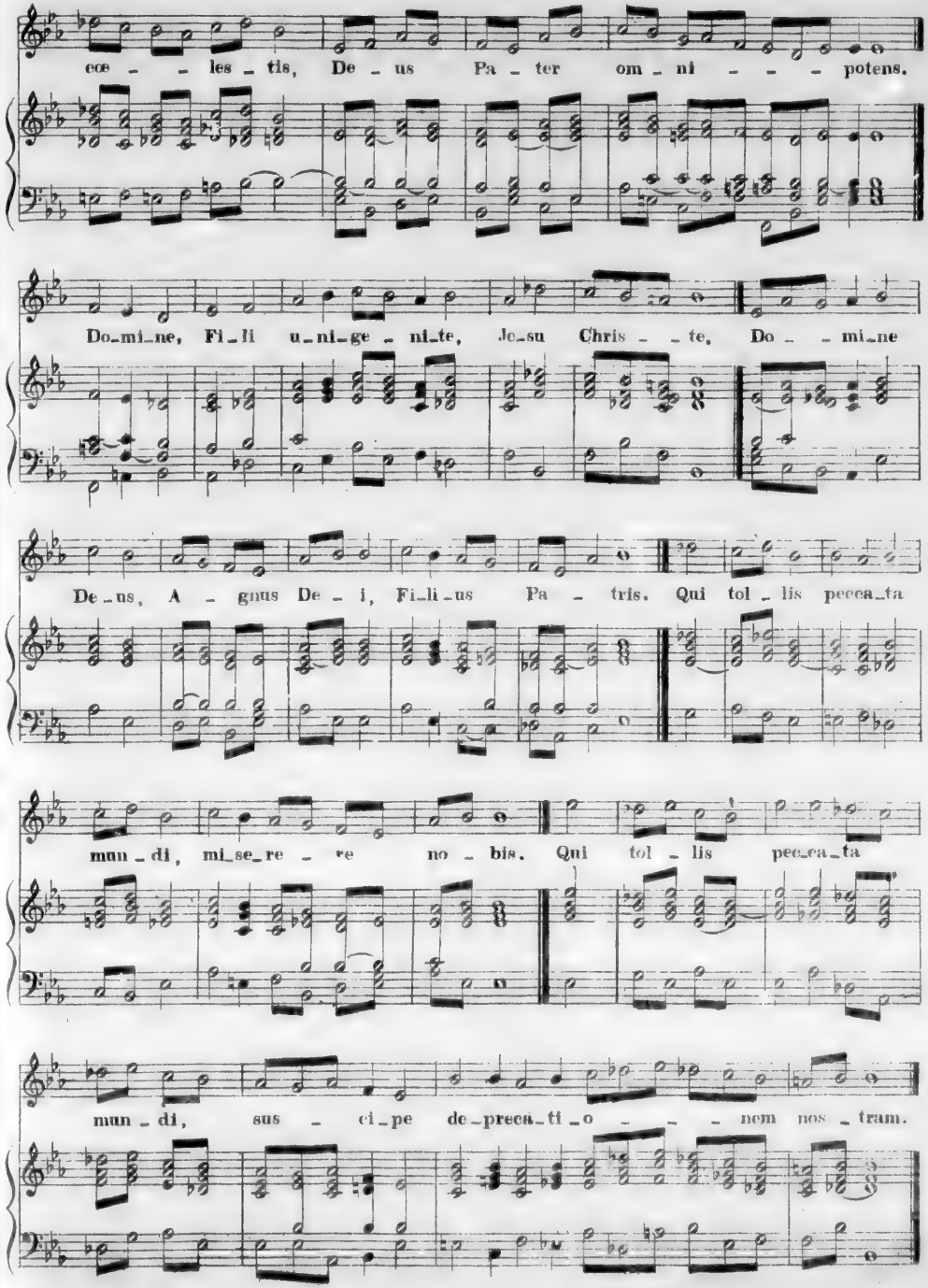
ce - les - tis, De - us Pa - ter om - ni - - - potens.
Do-mi-ne, Fi-li u-ni-ge - ni-te, Je-su Chris - - te, Do - - mi-ne
De-us, A - gnus De - i, Fi-li-us Pa - tris. Qui tol - lis pecca-ta
mun - di, mi-se-re - re no - bis. Qui tol - lis pec-ca-ta
mun - di, sus - ci-pe de-preca-ti-o - - - nem nos - tram.

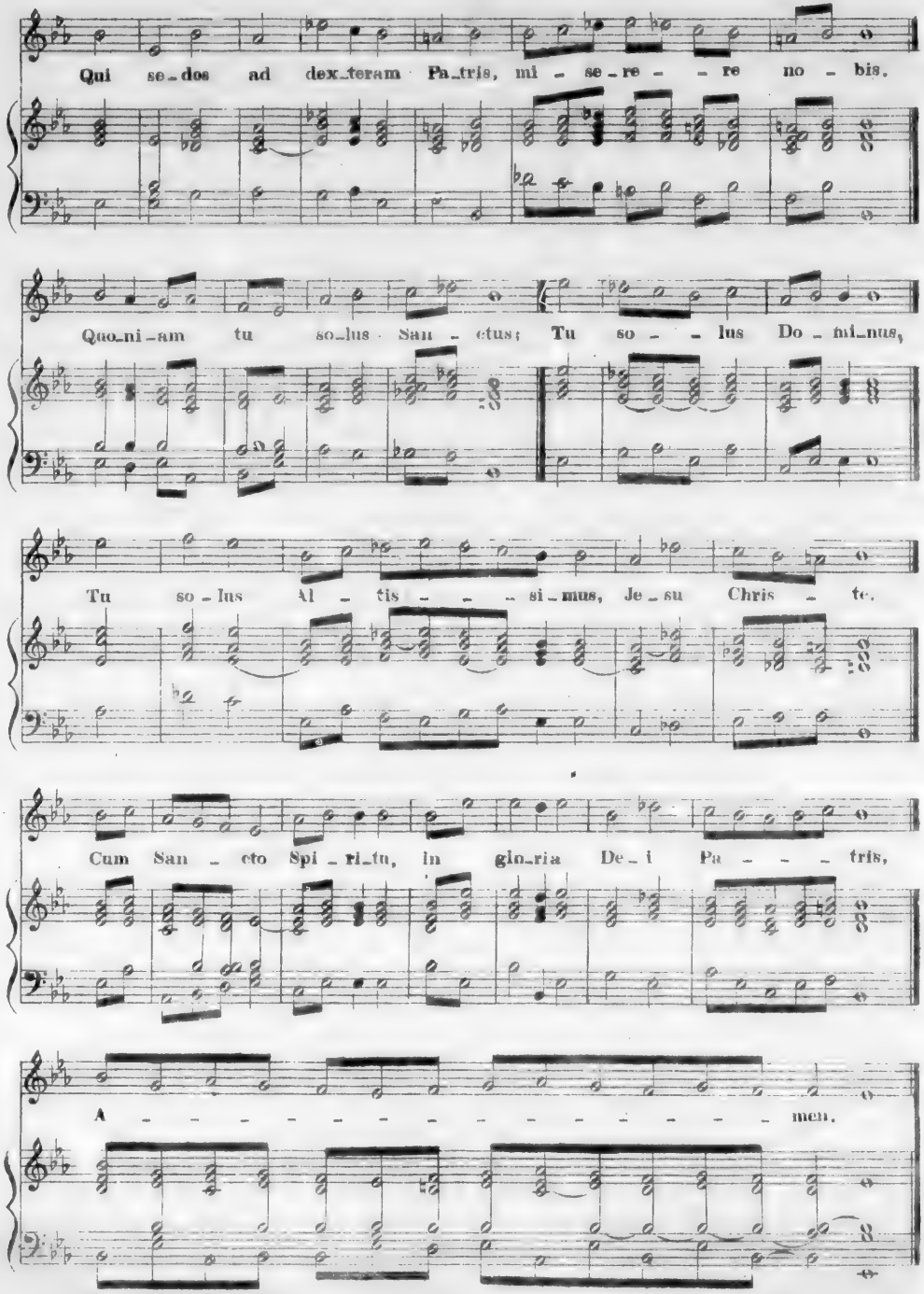
Qui se-dos ad dex-teram Pa-tris, mi - se-re - - re no - bis.
Quo-ni-am tu so-lus San - ctus; Tu so - - lus Do - mi-nus,
Tu so - lus Al - tis - - - si-mus, Je-su Chris - te.
Cum San - cto Spi - ri-tu, in glo-ria De-i Pa - - - tris,
A - - - - - - - - - - - - men.

CREDO.

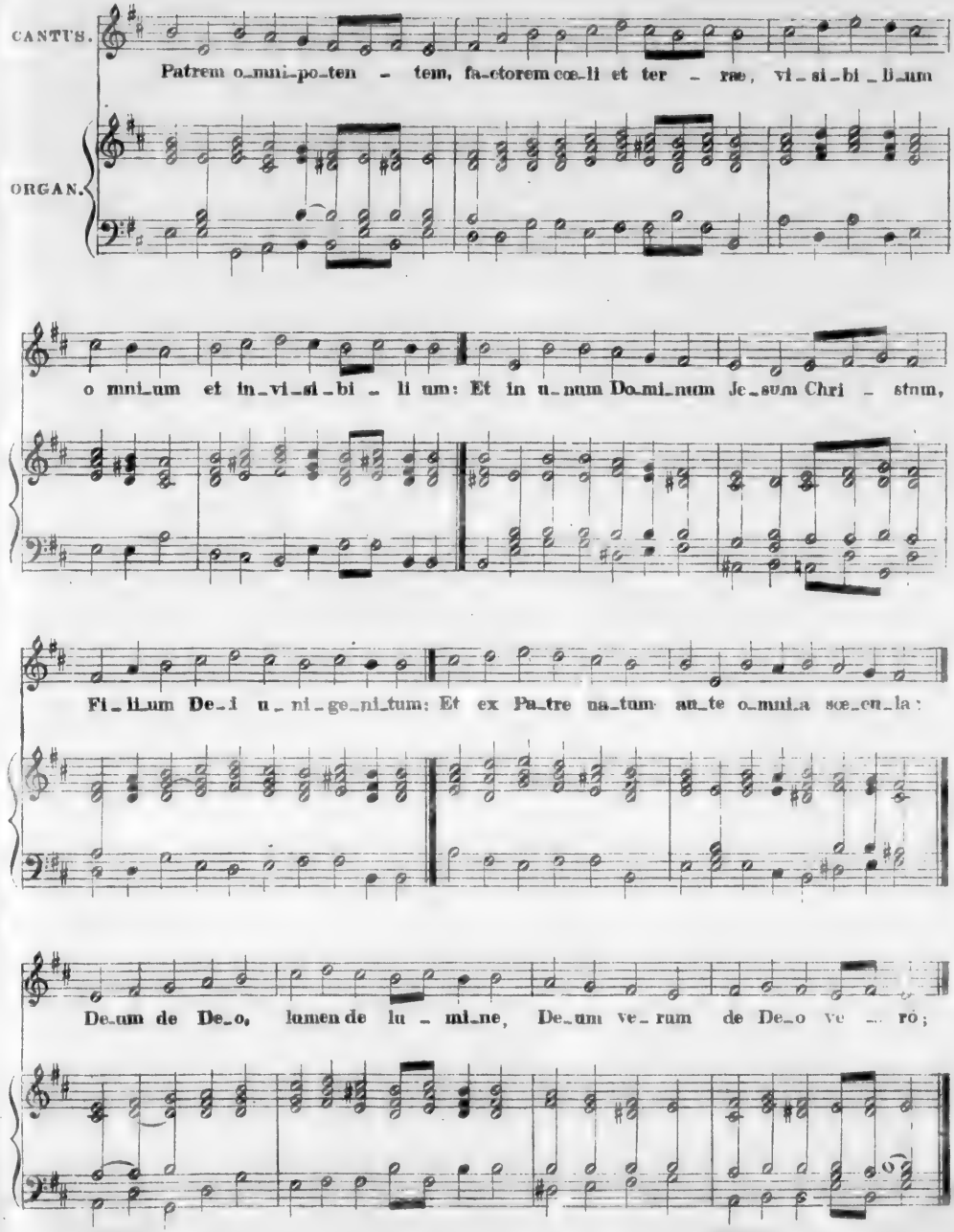
CANTUS.
ORGAN.
Patrem o_mni_po_ten - tem, fa_ctorem cœ_li et ter - ræ, vi_si_bi_li_um
o mni_um et in_vi_si_bi - li um: Et in u_num Do_mi_num Je_sum Chri - stum,
Fi_li_um De_i u_ni_ge_ni_tum: Et ex Pa_tre na_tum an_te o_mni_a sœ_cu_la:
De_um de De_o, lumen de lu - mi_ne, De_um ve_rum de De_o ve - ro;

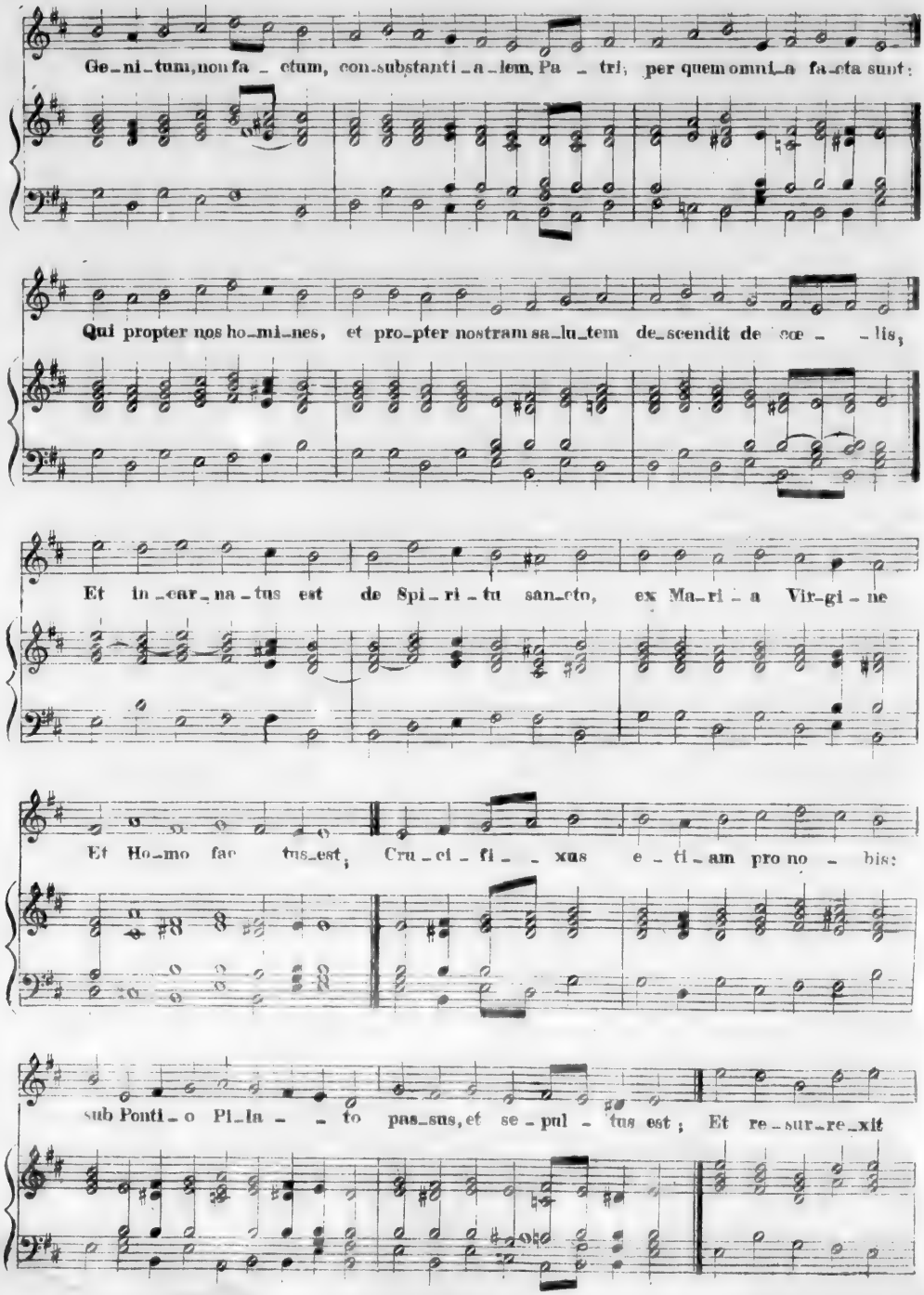
Ge_ni_tum, non fa_ctum, con_substanti_a_lem Pa_tri; per quem omni_a fa_cta sunt:
Qui propter nos ho_mi_nes, et pro_pter nostram sa_lu_tem de_scendit de cœ_lis;
Et in_car_na_tus est de Spi_ri_tu san_cto, ex Ma_ri_a Vir_gi_ne
Et Ho_mo fac_tus est; Cru_ci_fi_xus e_ti_am pro no_bis:
sub Ponti_o Pi_la_to pas_sus, et se_pul_tus est; Et re_sur_re_xit

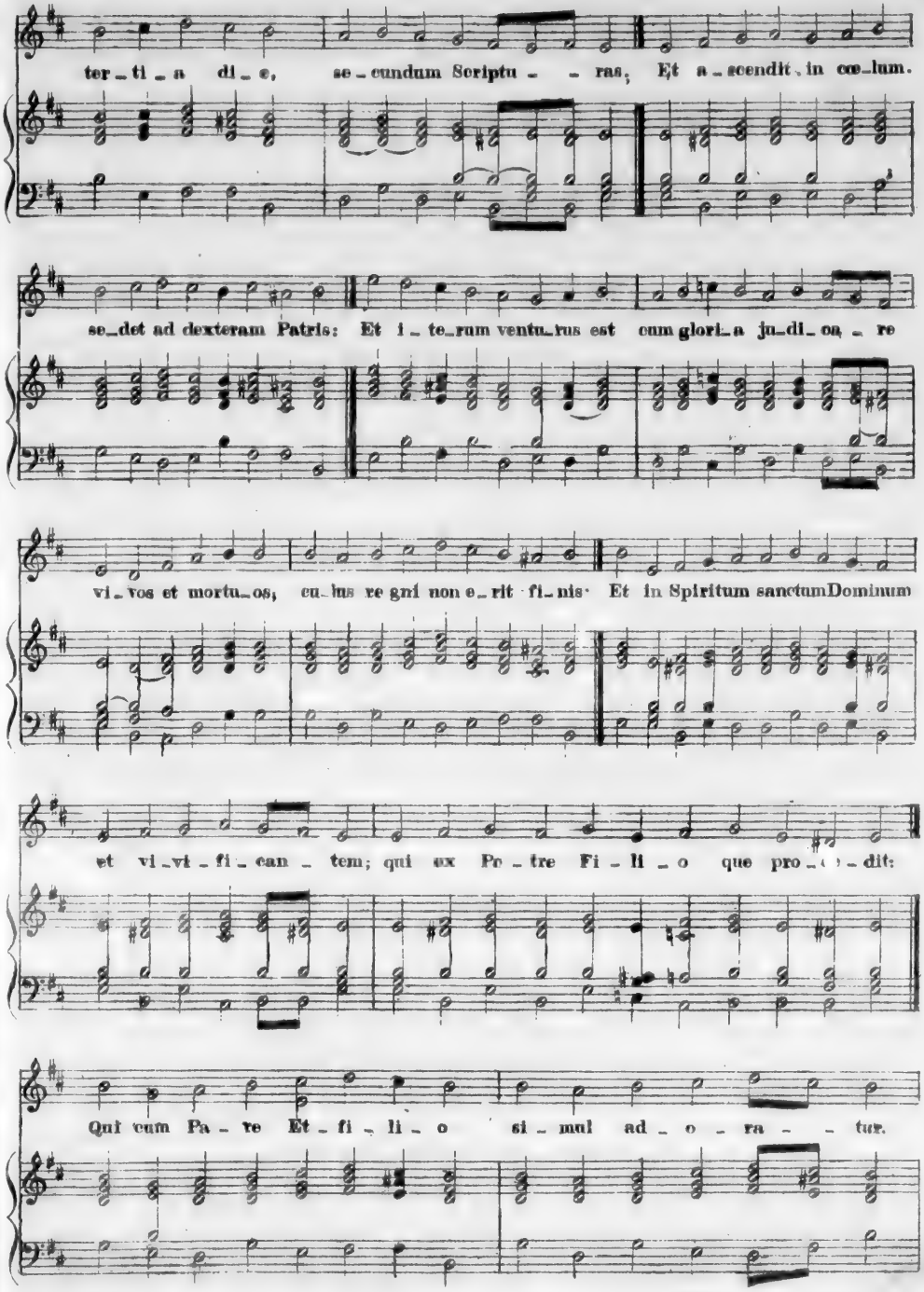
ter_ti_a di_e, se_cundum Scriptu_ _ ras; Et a_scendit in cœ_lum.
se_det ad dexteram Patris: Et i_te_rum ventu_rus est cum glori_a ju_di_ca_re
vi_vos et mortu_os, cu_jus re gni non e_rit fi_nis. Et in Spiritum sanctum Dominum
et vi_vi_fi_can_tem; qui ex Pa_tre Fi_li_o que pro_ce_dit:
Qui cum Pa_tre Et_fi_li_o si_mul ad_o_ra_ _ tur.

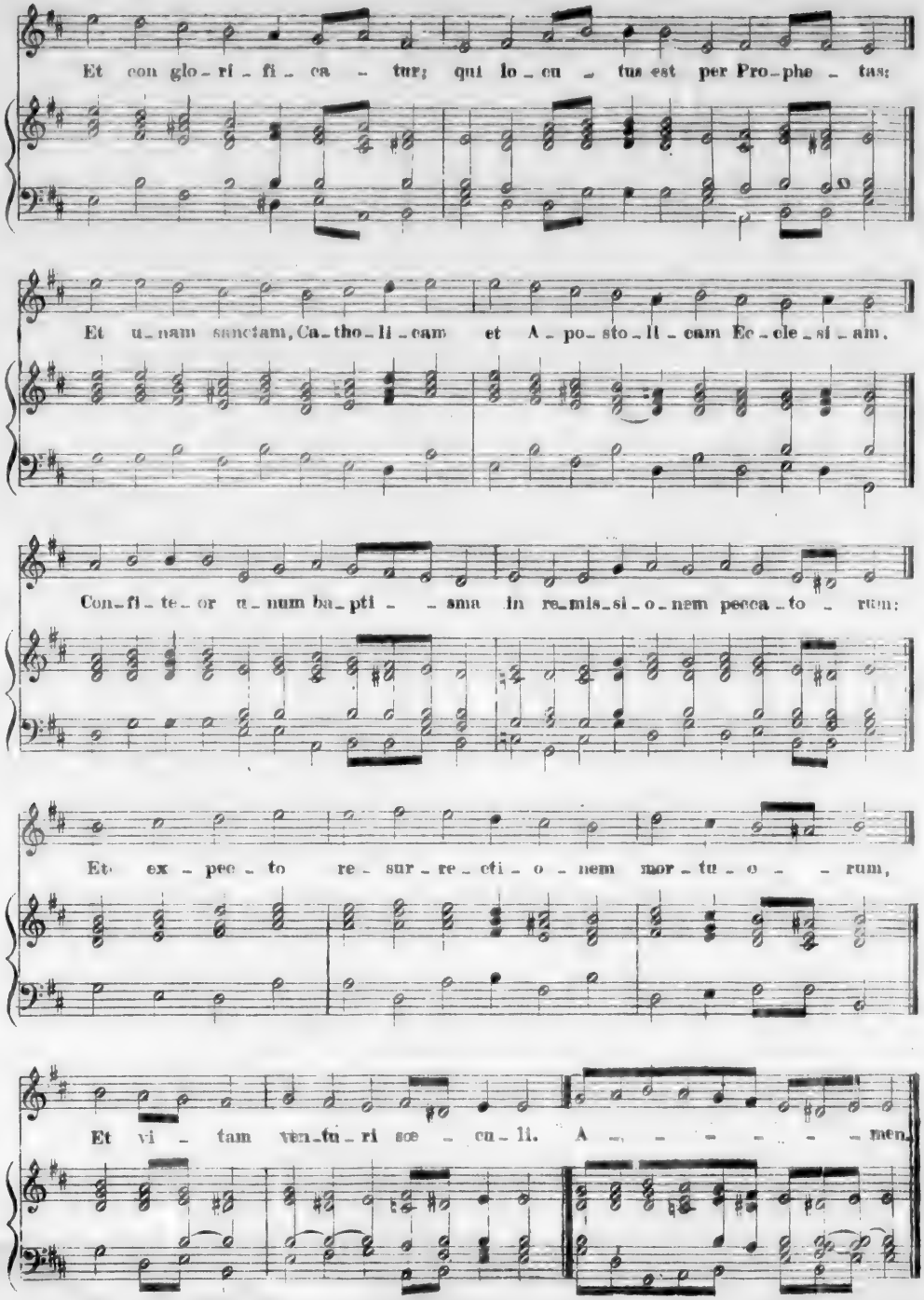
Et con glo - ri - fi - ca - tur; qui lo - cu - tus est per Pro - phe - tas:
Et u - nam sanctam, Ca - tho - li - cam et A - po - sto - li - cam Ec - cle - si - am.
Con - fi - te - or u - num ba - pti - - sma in re - mis - si - o - nem pecca - to - rum:
Et ex - pec - to re - sur - re - cti - o - nem mor - tu - o - - rum,
Et vi - tam ven - tu - ri sæ - cu - li. A - - - - - men.

SANCTUS.

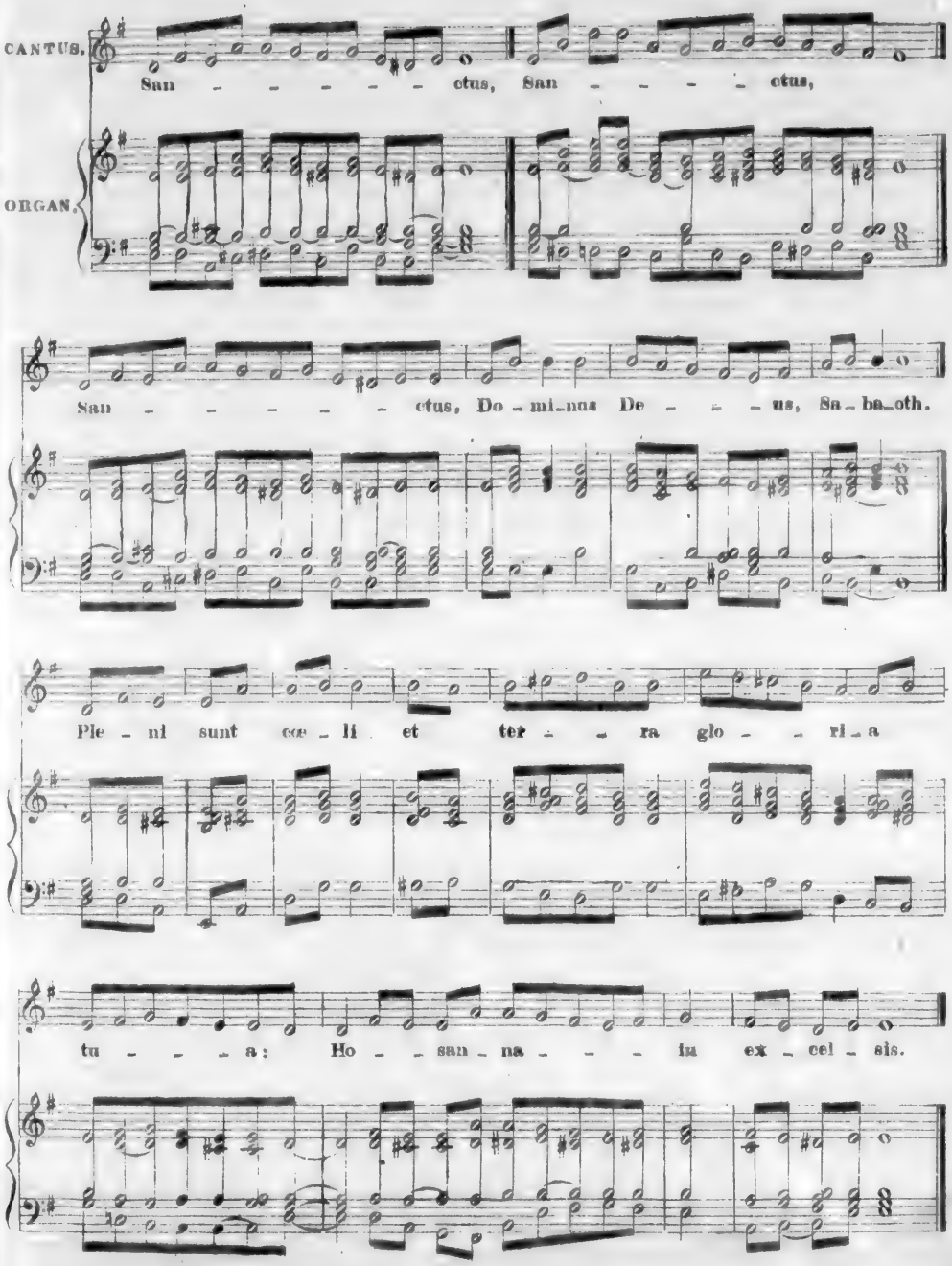
CANTUS.
ORGAN.
San - - - - - ctus, San - - - - - ctus,
San - - - - - ctus, Do - mi - nus De - - - us, Sa - ba - oth.
Ple - ni sunt coe - li et ter - - ra glo - - ri - a
tu - - - a: Ho - - san - na - - - in ex - cel - sis.

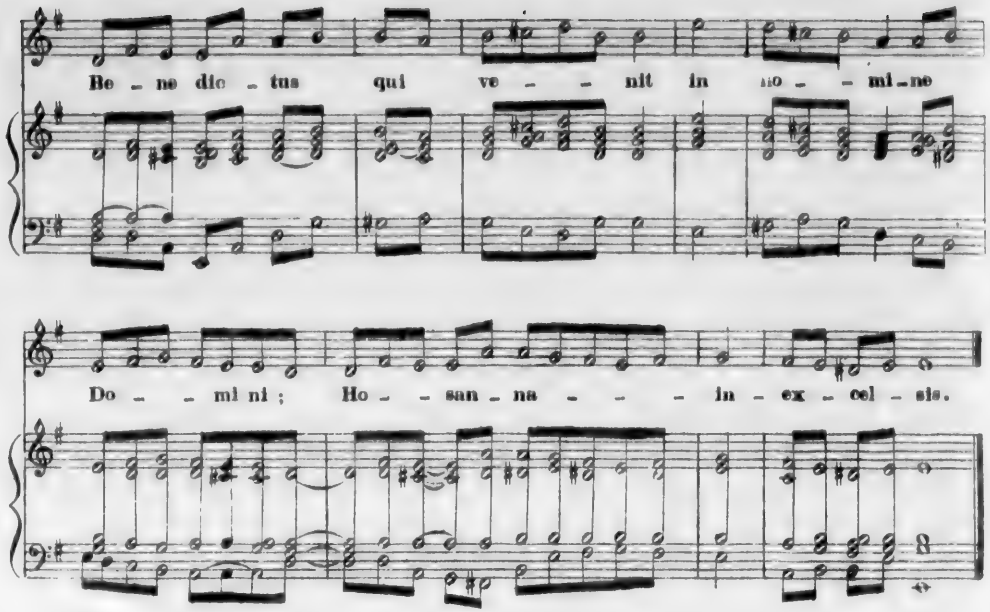
Be - ne dic - tus qui ve - - nit in no - - mi - ne
Do - - mi ni ; Ho - - san - na - - - in - ex - cel - sis.

AGNUS.

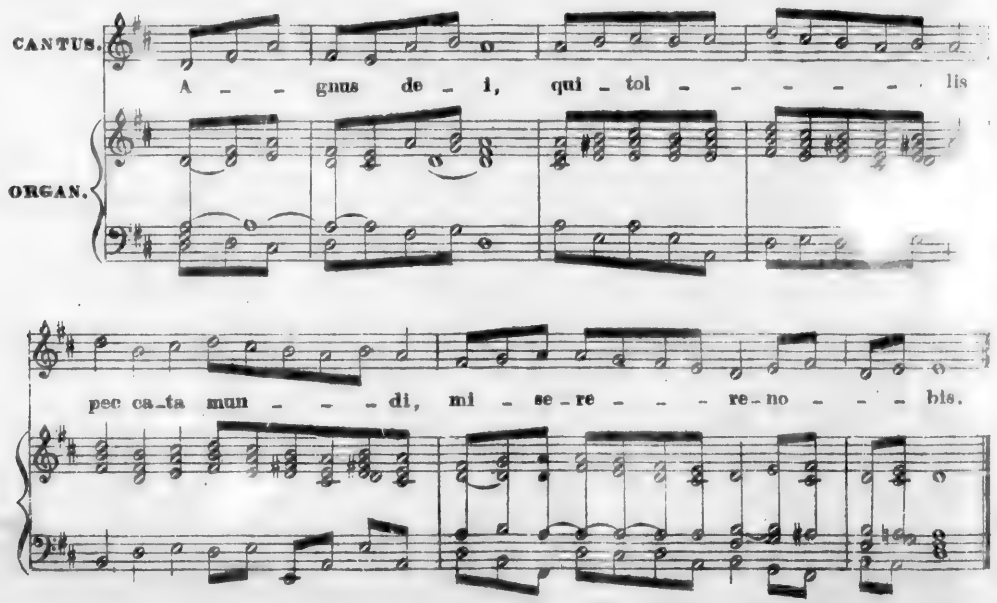
CANTUS.
A - - gnus de - i, qui - tol - - - - - - lis
ORGAN.
pec ca - ta mun - - - di, mi - se - re - - - re - no - - - bis.

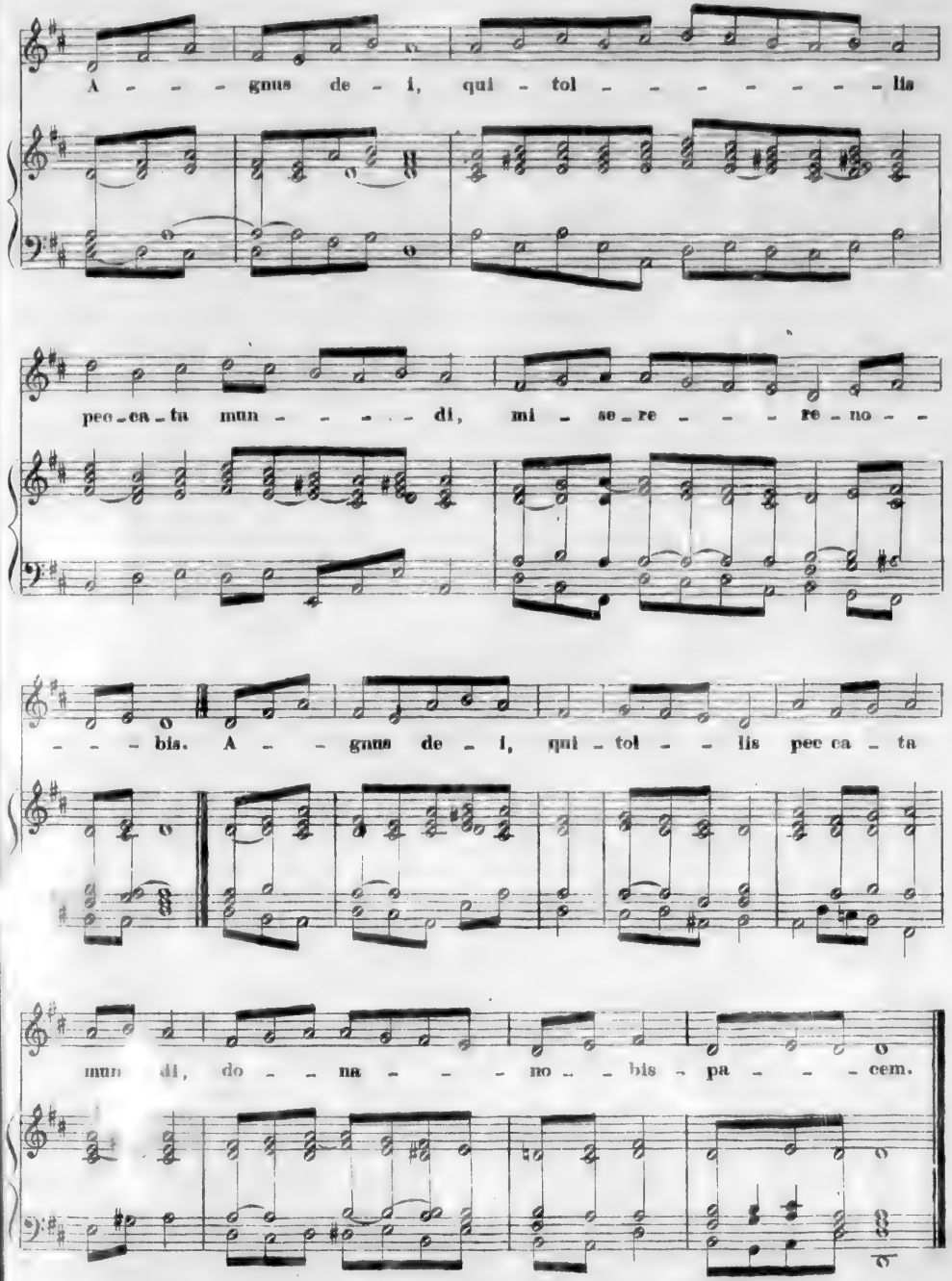
A - - - gnus de - i, qui - tol - - - - - - - lis
pec - ca - ta mun - - - - - di, mi - se - re - - - re - no - -
- - - bis. A - - gnus de - i, qui - tol - - lis pec ca - ta
mun - di, do - - na - - - - no - - bis - pa - - - cem.

ALIA MISSA VI. TONUS.

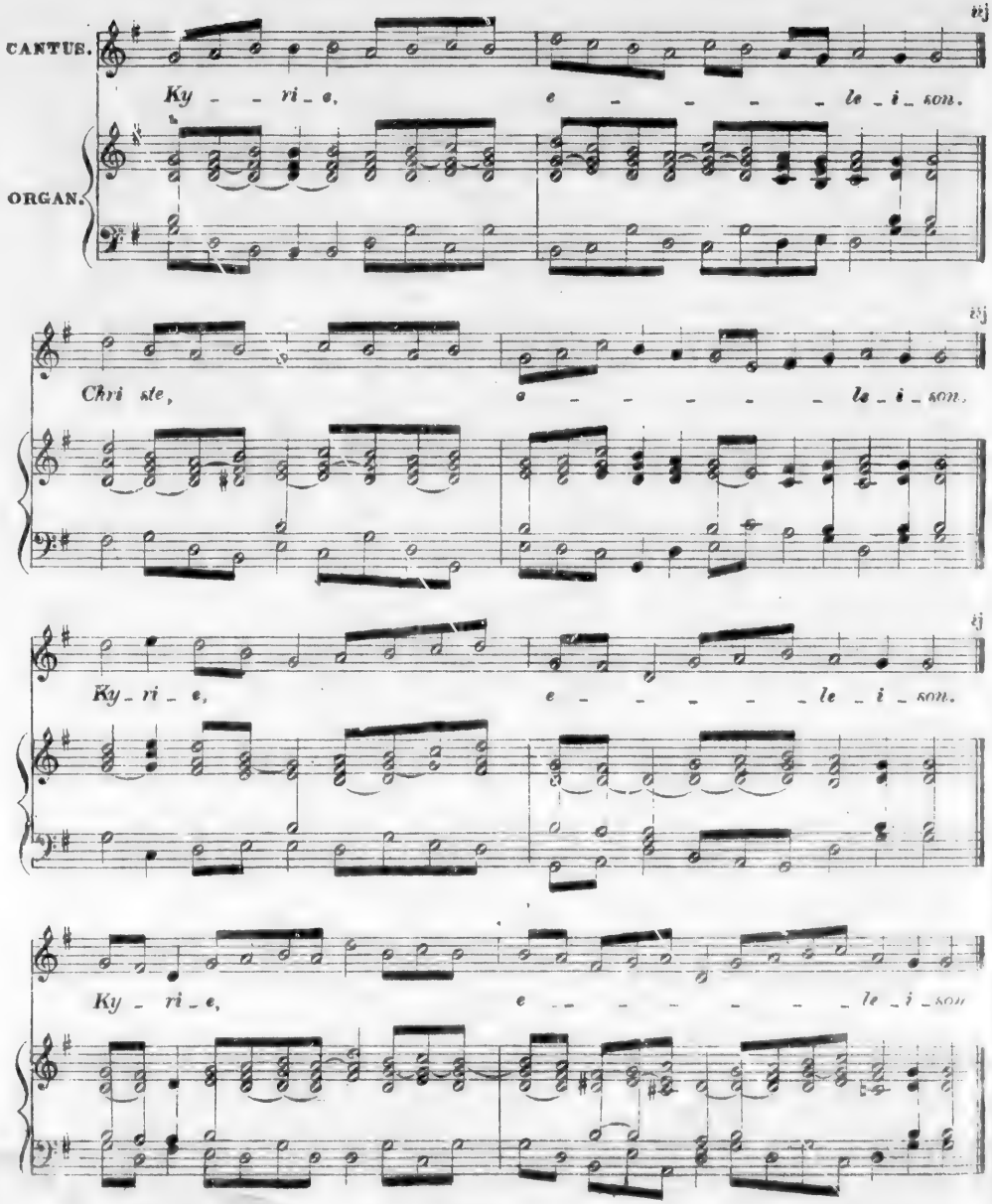

GLORIA.

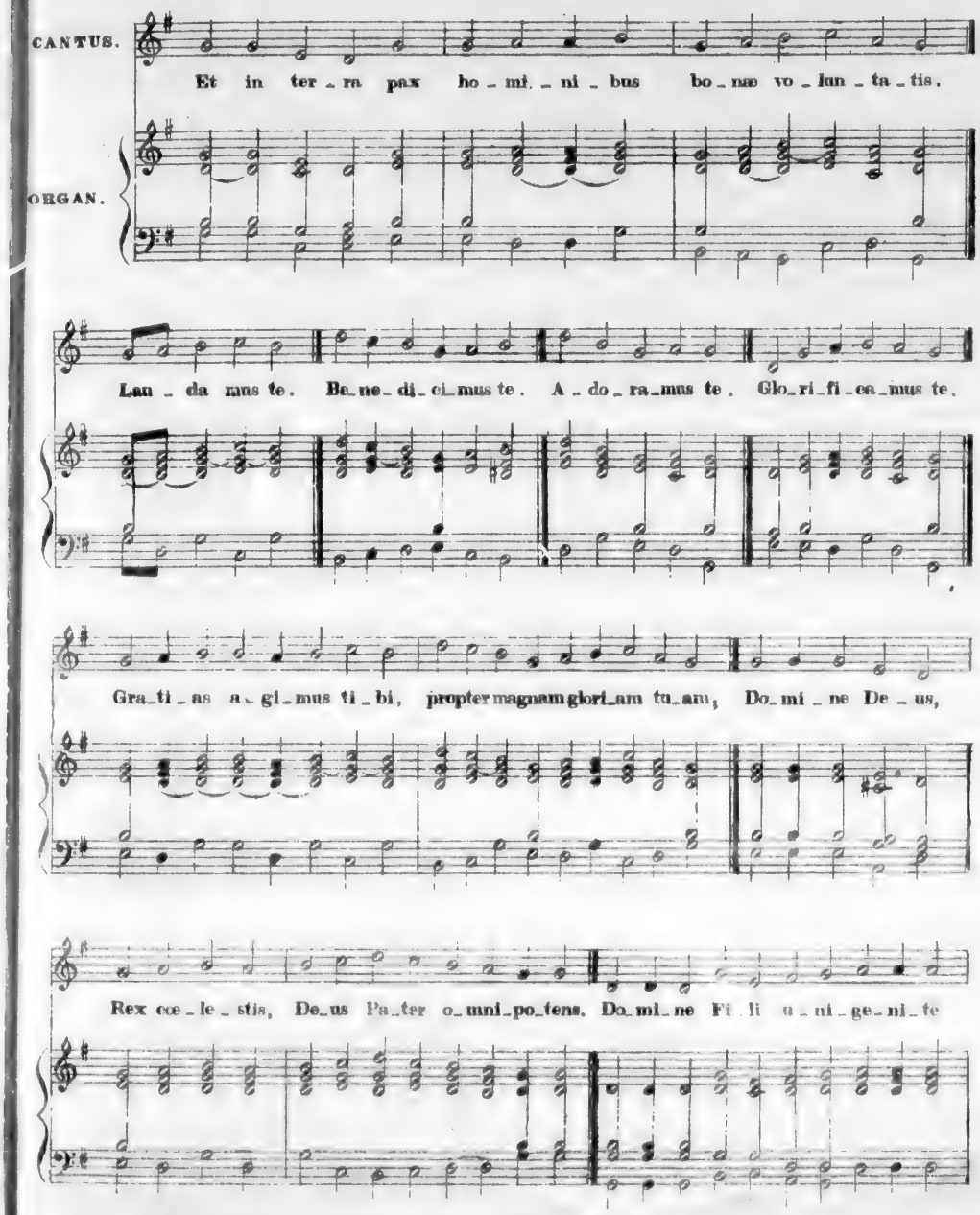
CANTUS.
ORGAN.
Et in ter_ra pax ho_mi_ni_bus bo_næ vo_lun_ta_tis.
Lau_da_mus te. Be_ne_di_ci_mus te. A_do_ra_mus te. Glo_ri_fi_ca_mus te.
Gra_ti_as a_gi_mus ti_bi, propter magnam glori_am tu_am, Do_mi_ne De_us,
Rex cœ_le_stis, De_us Pa_ter o_mni_po_tens. Do_mi_ne Fi_li u_ni_ge_ni_te

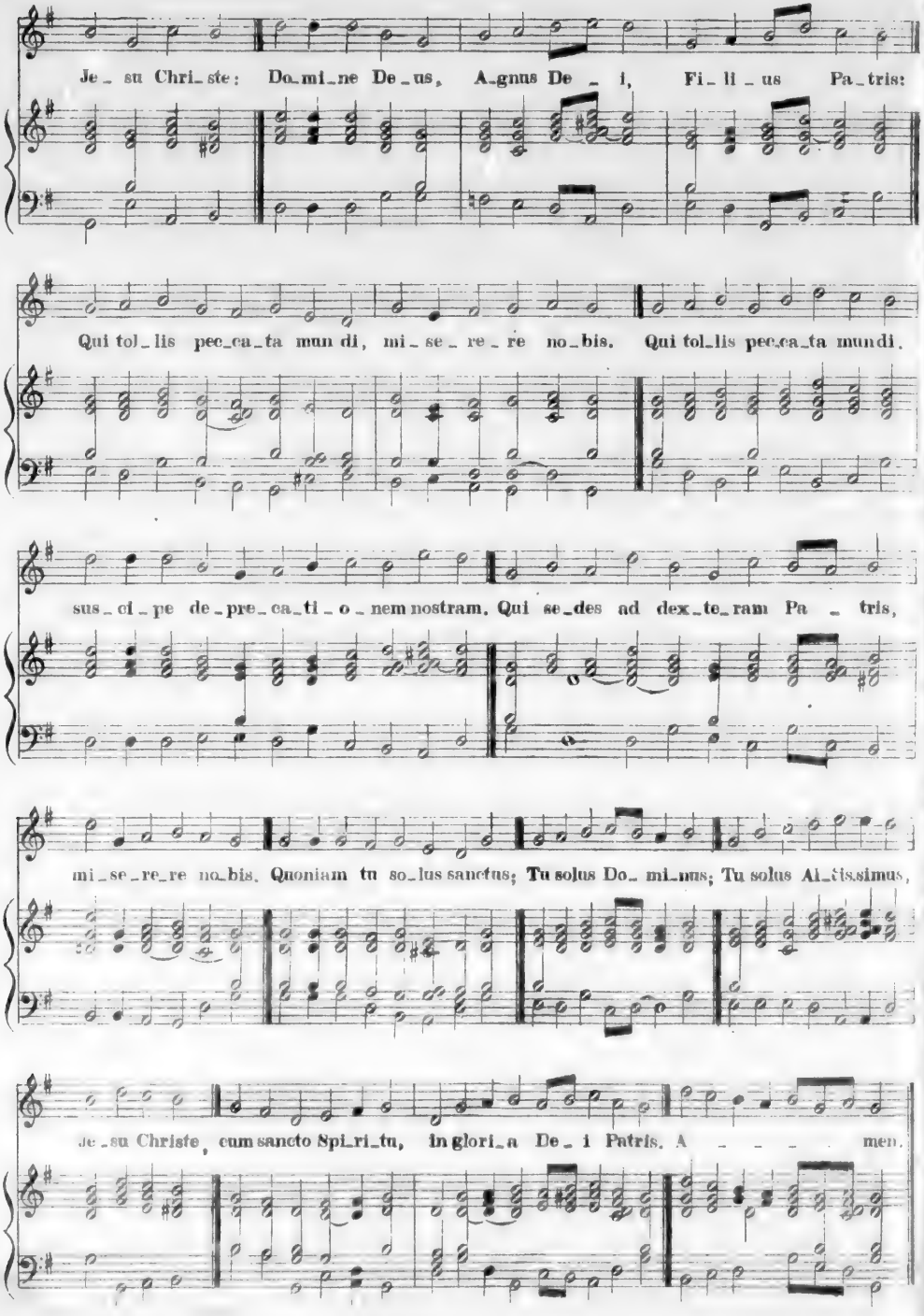
Je_su Chri_ste: Do_mi_ne De_us, A_gnus De_i, Fi_li_us Pa_tris:
Qui tol_lis pec_ca_ta mun di, mi_se_re_re no_bis. Qui tol_lis pec_ca_ta mundi.
sus_ci_pe de_pre_ca_ti_o_nem nostram. Qui se_des ad dex_te_ram Pa_tris,
mi_se_re_re no_bis. Quoniam tu so_lus sanctus; Tu solus Do_mi_nus; Tu solus Al_tis.simus,
Je_su Christe, cum sancto Spi_ri_tu, in glori_a De_i Patris. A_ _ _ _ men.

CREDO.

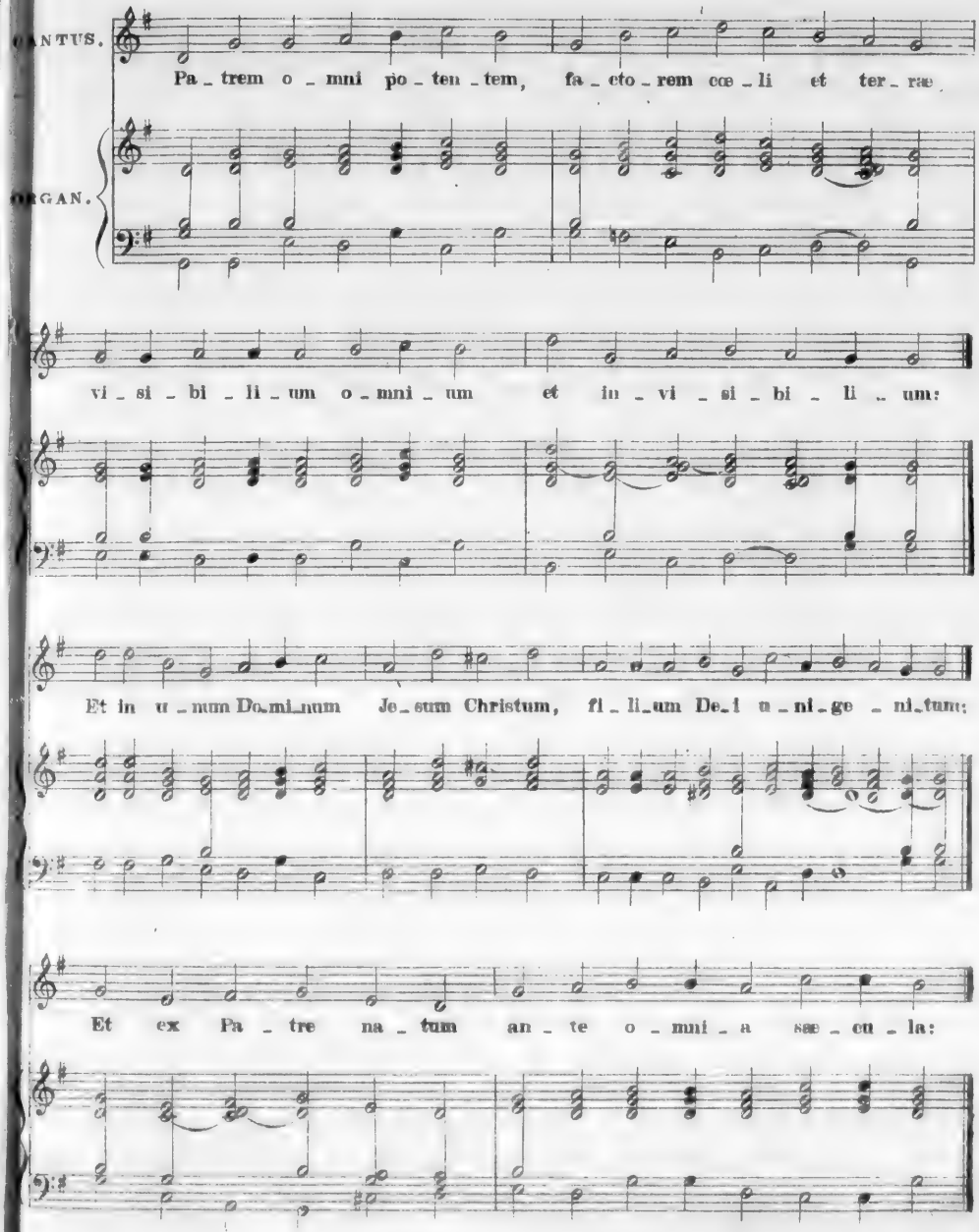
CANTUS.
Pa_trem o_mni po_ten_tem, fa_cto_rem cœ_li et ter_ræ
ORGAN.
vi_si_bi_li_um o_mni_um et in_vi_si_bi_li_um:
Et in u_num Do_mi_num Je_sum Christum, fi_li_um De_i u_ni_ge_ni_tum:
Et ex Pa_tre na_tum an_te o_mni_a sæ_cu_la:

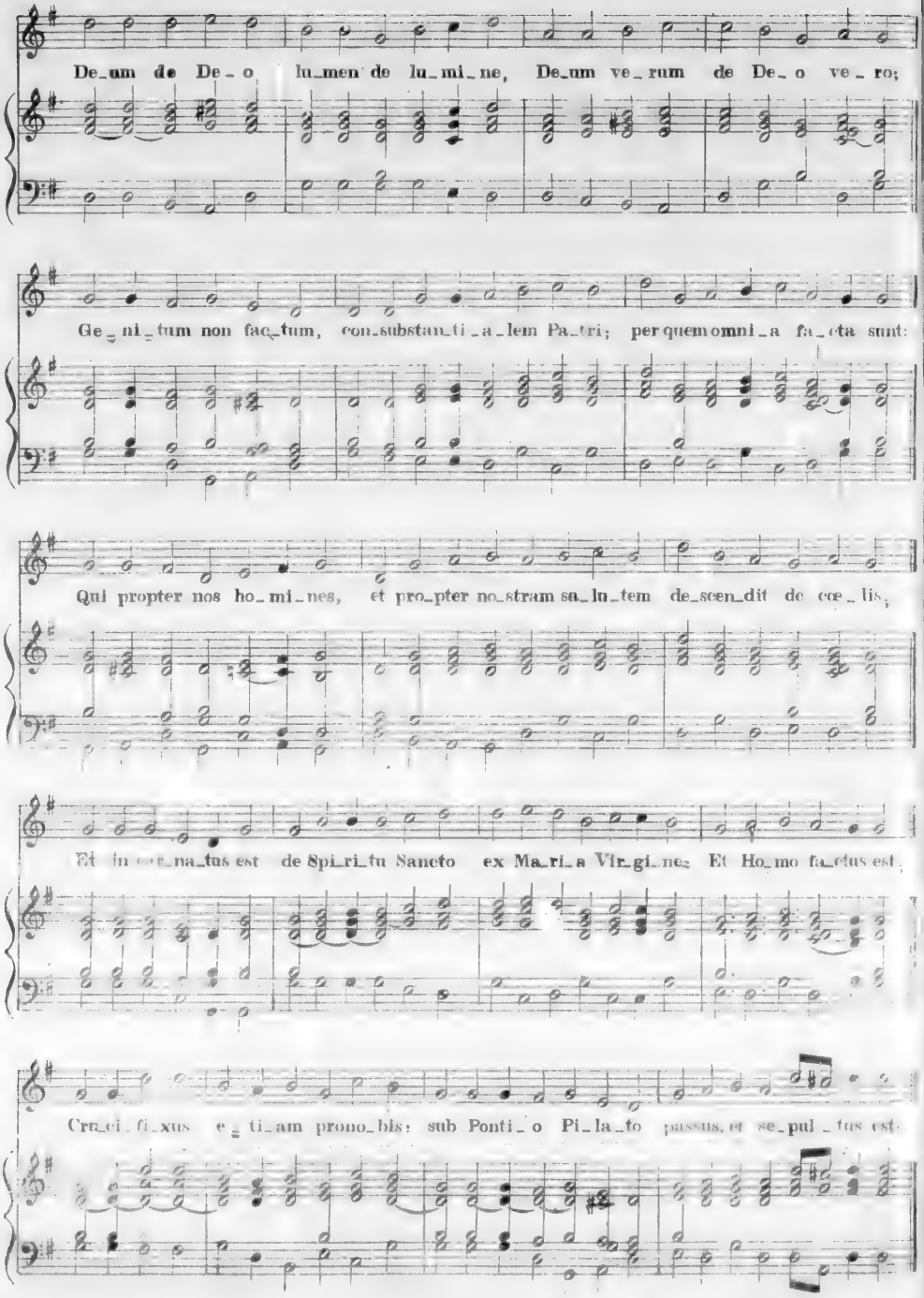
De_um de De_o lu_men de lu_mi_ne, De_um ve_rum de De_o ve_ro;
Ge_ni_tum non fac_tum, con_substan_ti_a_lem Pa_tri; per quem omni_a fa_cta sunt:
Qui propter nos ho_mi_nes, et pro_pter no_stram sa_lu_tem de_scen_dit de cœ_lis;
Et in car_na_tus est de Spi_ri_tu Sancto ex Ma_ri_a Vir_gi_ne: Et Ho_mo fa_ctus est;
Cru_ci_fi_xus e_ti_am pro no_bis: sub Ponti_o Pi_la_to passus, et se_pul_tus est:

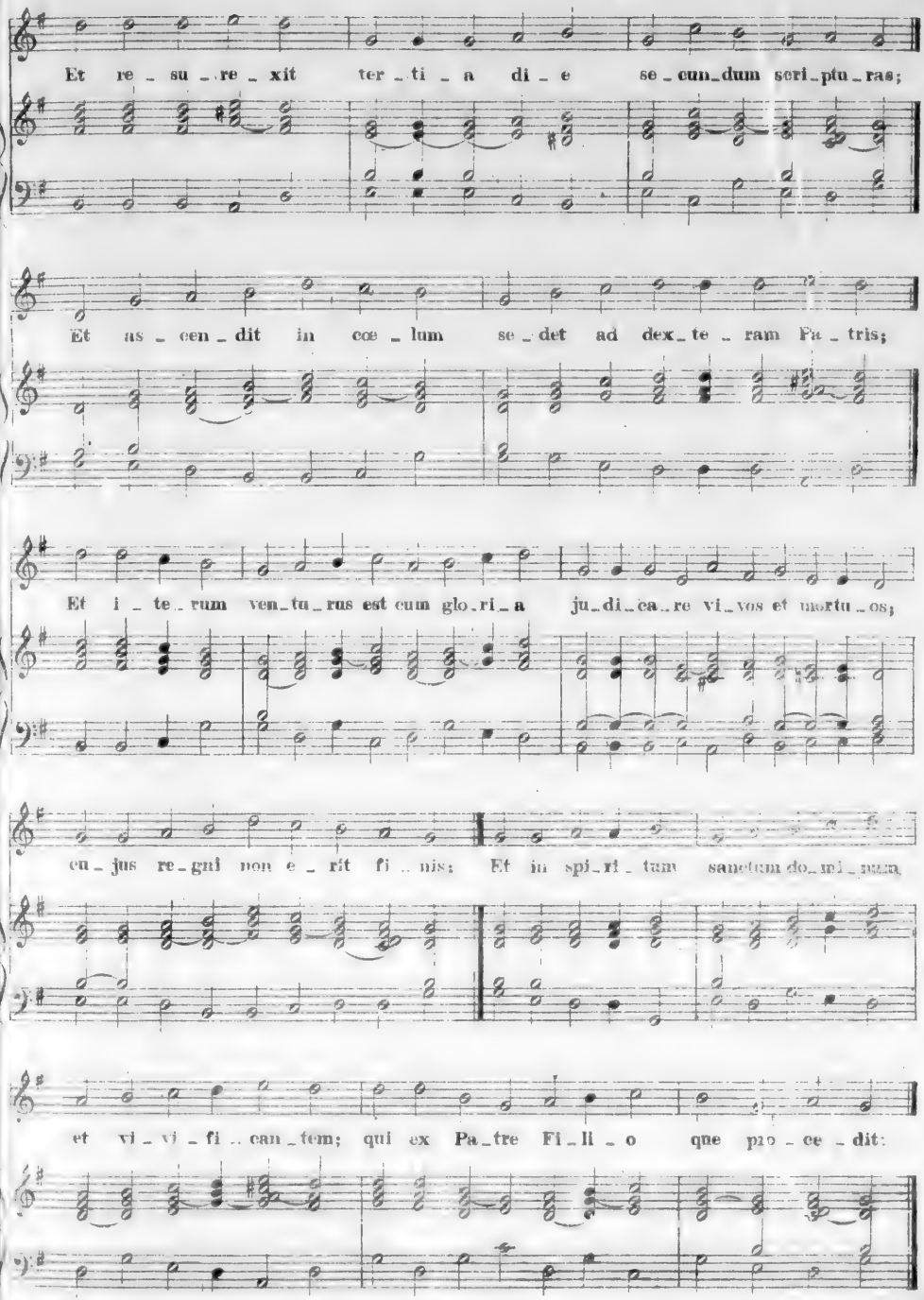
Et re - su - re - xit ter - ti - a di - e se - cun - dum scri - ptu - ras;
Et as - cen - dit in cœ - lum se - det ad dex - te - ram Pa - tris;
Et i - te - rum ven - tu - rus est cum glo - ri - a ju - di - ca - re vi - vos et mortu - os;
cu - jus re - gni non e - rit fi - nis; Et in spi - ri - tum sanctum do - mi - num,
et vi - vi - fi - can - tem; qui ex Pa - tre Fi - li - o que pro - ce - dit:

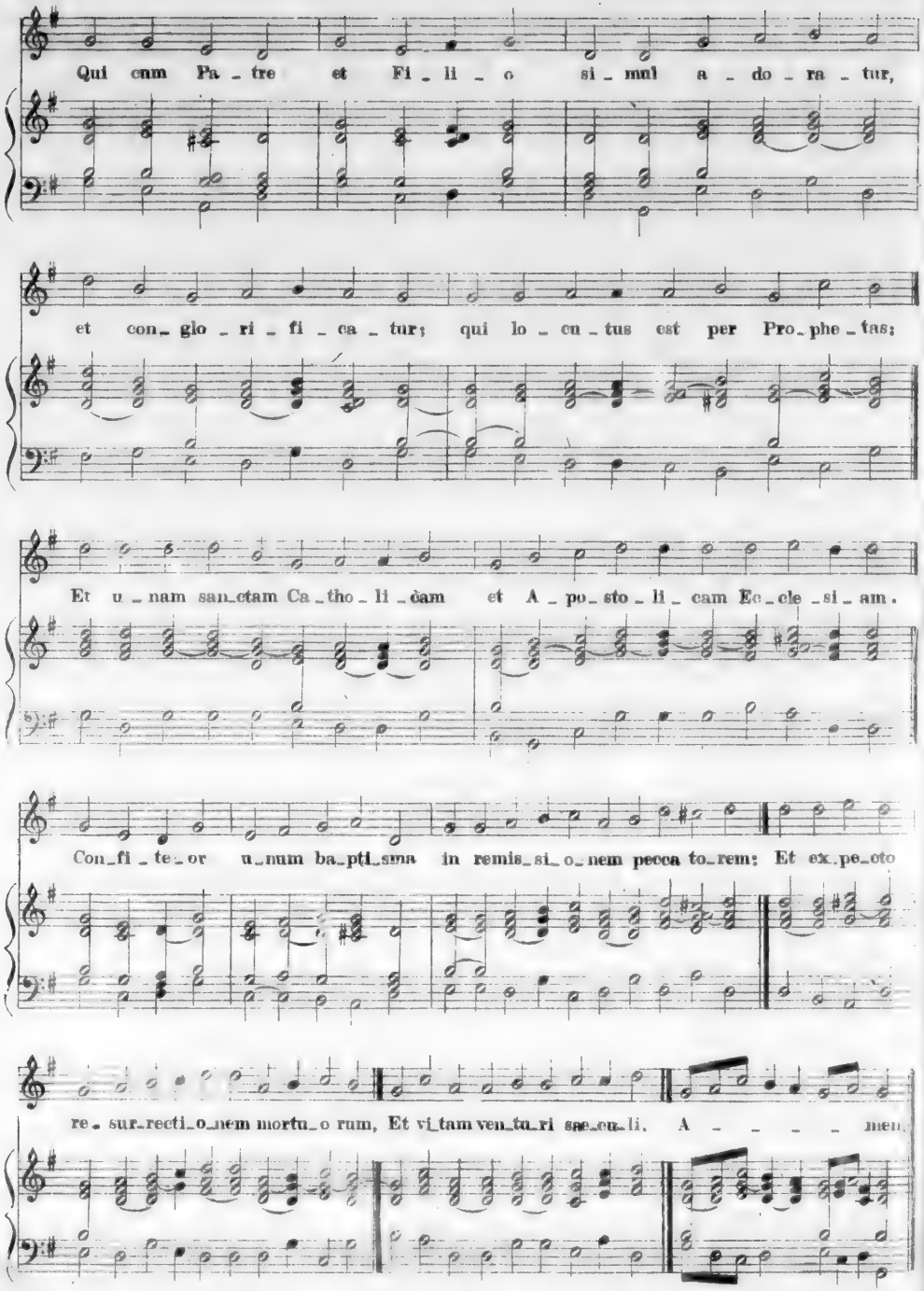
Qui cum Pa - tre et Fi - li - o si - mul a - do - ra - tur,
et con - glo - ri - fi - ca - tur; qui lo - cu - tus est per Pro - phe - tas:
Et u - nam san - ctam Ca - tho - li - cam et A - po - sto - li - cam Ec - cle - si - am.
Con - fi - te - or u - num ba - pti - sma in remis - si - o - nem peccato - rum: Et ex - pe - cto
re - sur - recti - o - nem mortu - o rum, Et vi - tam ven - tu - ri sæ - cu - li. A - - - - - men.

SANCTUS.

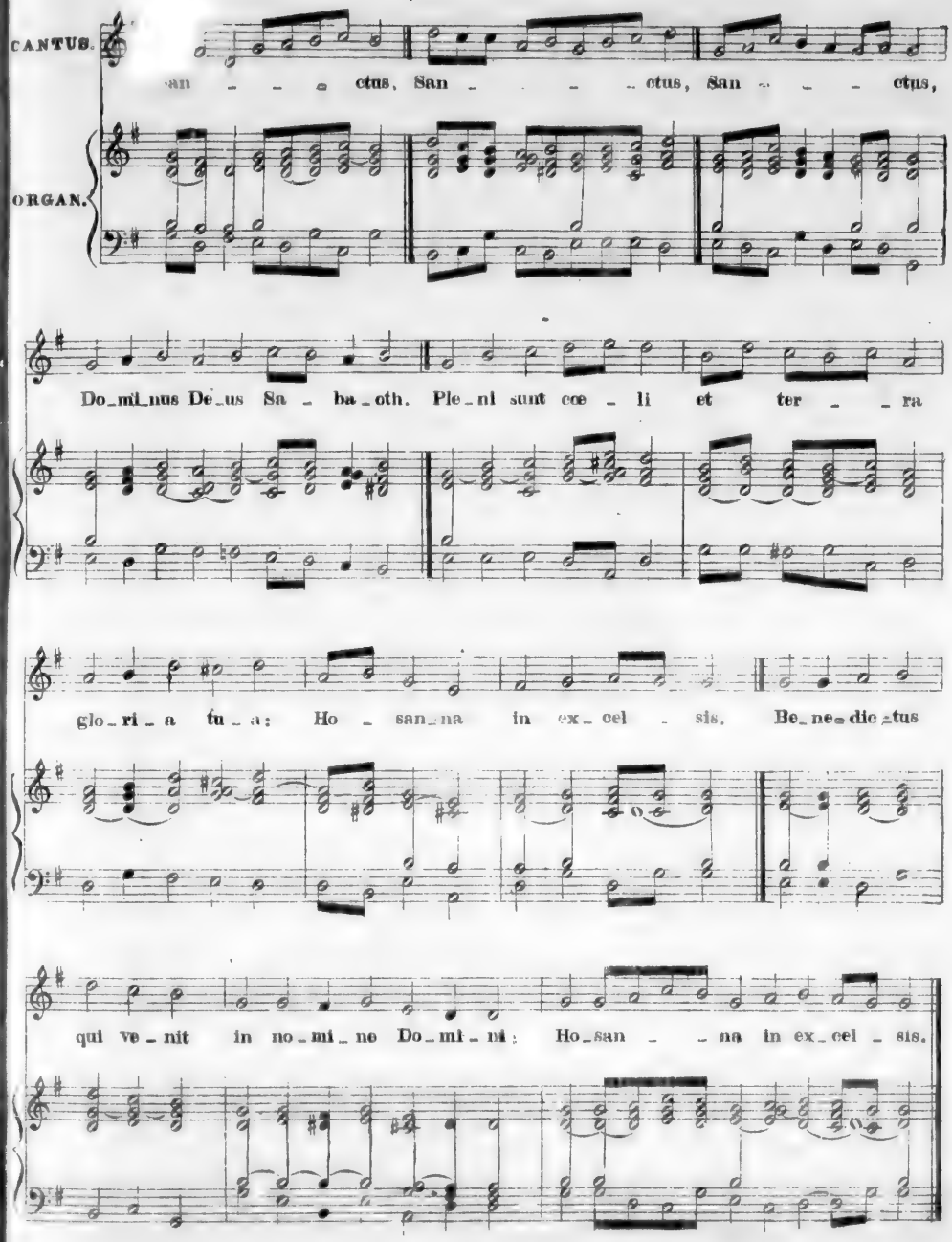
CANTUS.
ORGAN.
san - - - ctus, San - - - ctus, San - - - ctus,
Do-mi-nus De-us Sa - ba-oth. Ple-ni sunt cœ - li et ter - - ra
glo-ri-a tu-a: Ho - san-na in ex-cel - sis. Be-ne-dic-tus
qui ve-nit in no-mi-ne Do-mi-ni: Ho-san - - na in ex-cel - sis.

AGNUS.

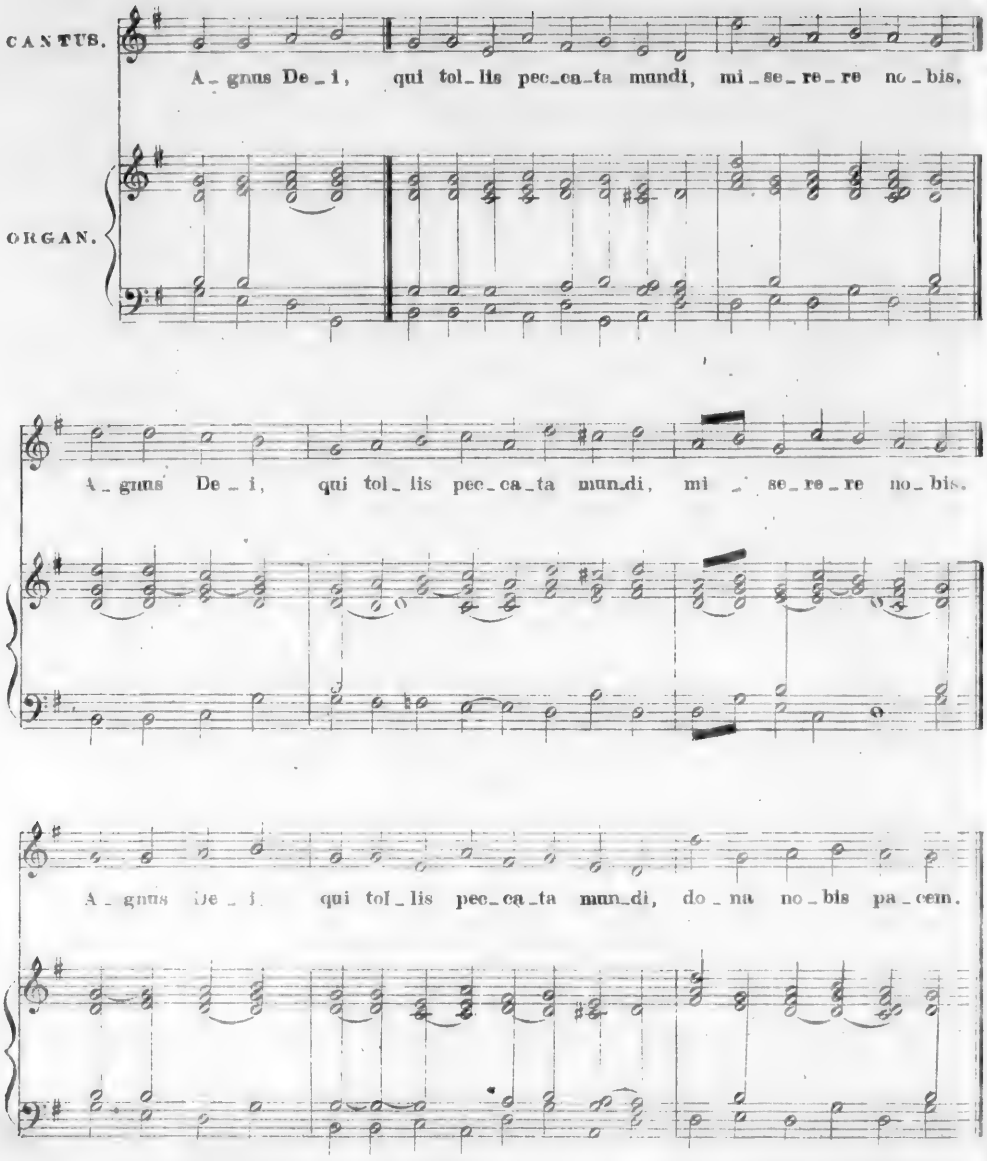
CANTUS.
ORGAN.
A_gnus De_i, qui tol_lis pec_ca_ta mundi, mi_se_re_re no_bis.
A_gnus De_i, qui tol_lis pec_ca_ta mundi, mi_se_re_re no_bis.
A_gnus De_i, qui tol_lis pec_ca_ta mundi, do_na no_bis pa_cem.

IN TEMPORE PASCHALI.

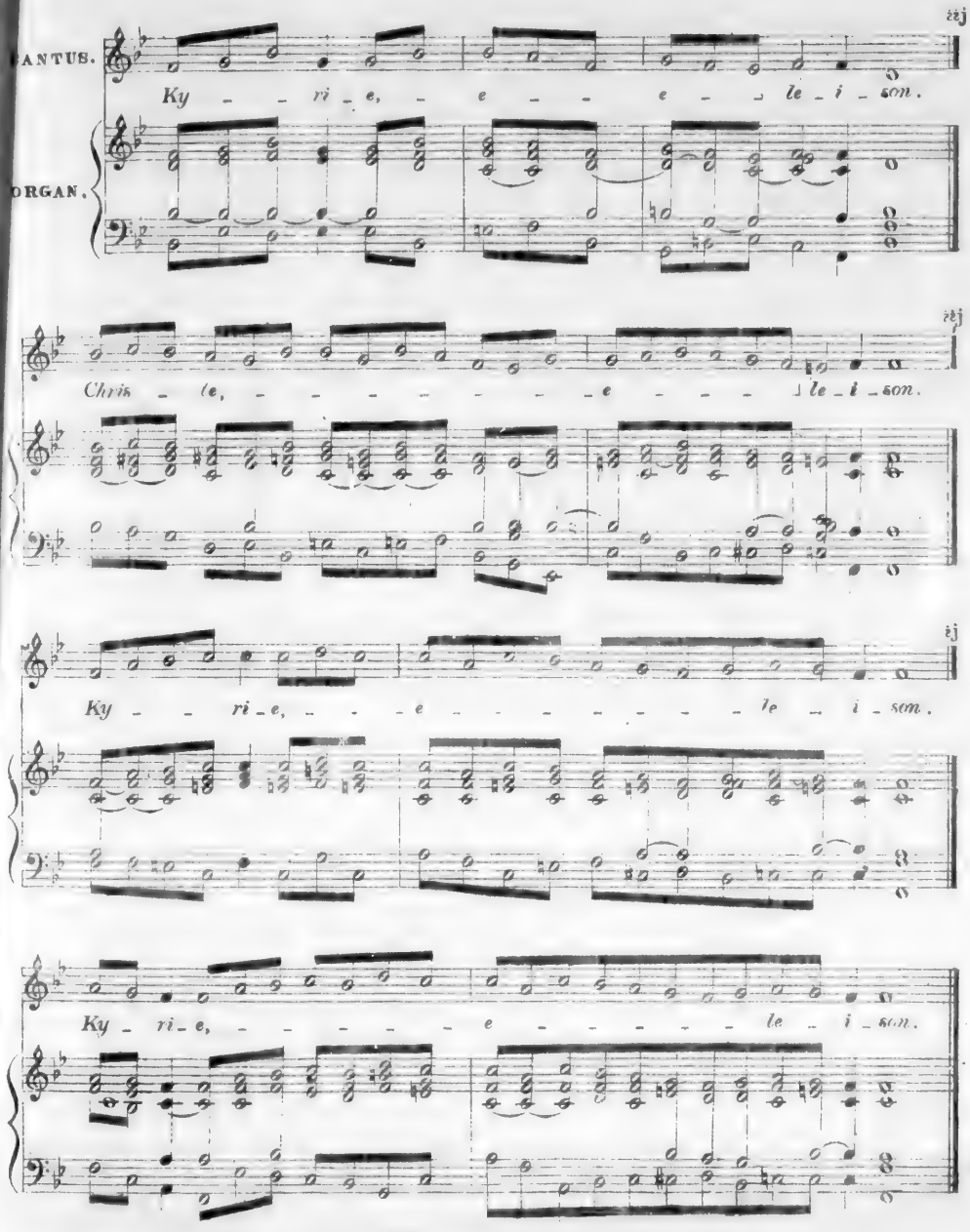

GLORIA.

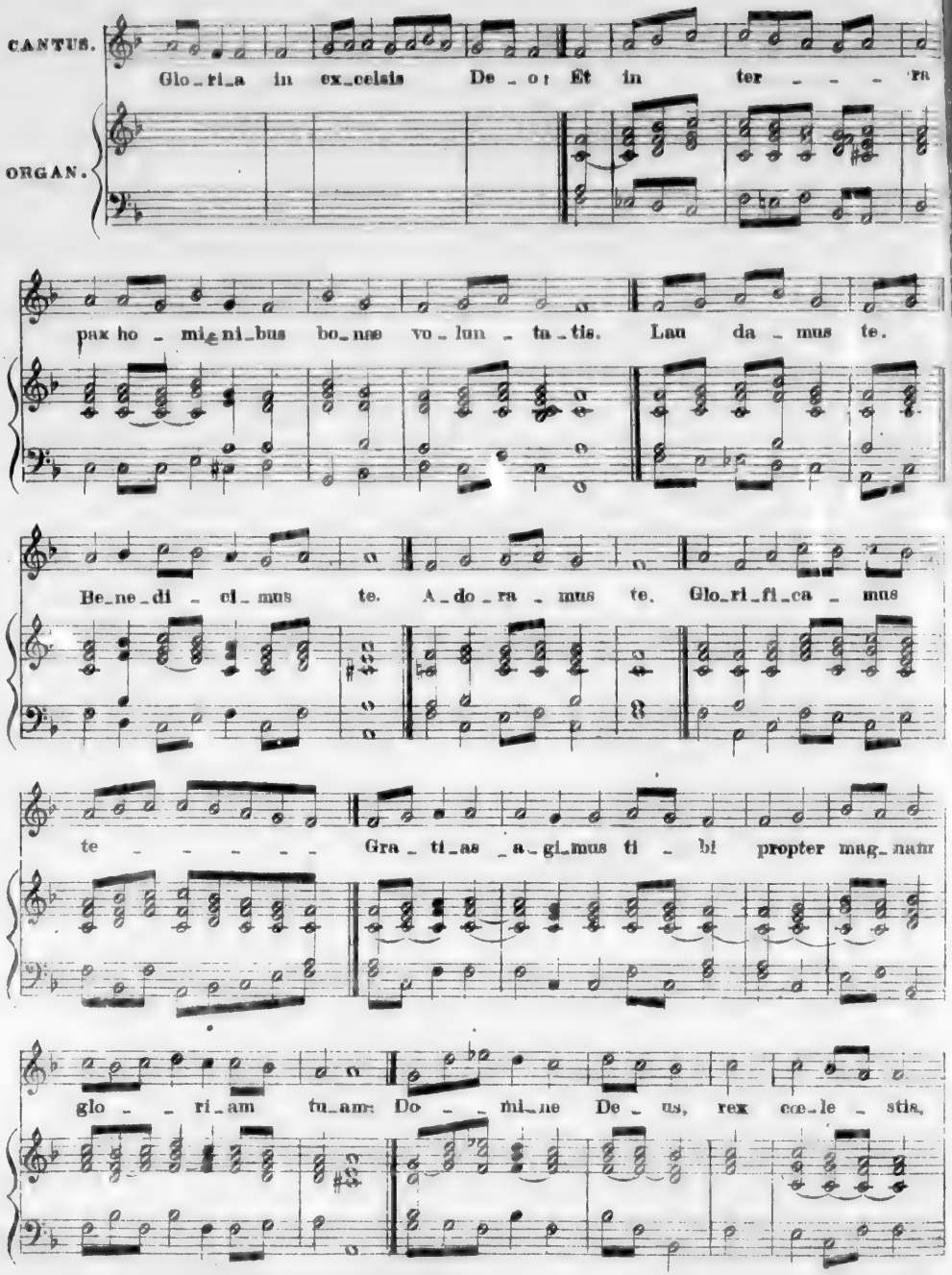
CANTUS.
ORGAN.
Glo_ri_a in ex_celsis De_o: Et in ter_ra
pax ho_mi_ni_bus bo_næ vo_lun_ta_tis. Lau da_mus te.
Be_ne_di_ci_mus te. A_do_ra_mus te. Glo_ri_fi_ca_mus
te Gra_ti_as _a_gi_mus ti_bi propter mag_nam
glo_ri_am tu_am: Do_mi_ne De_us, rex co_le_stis,

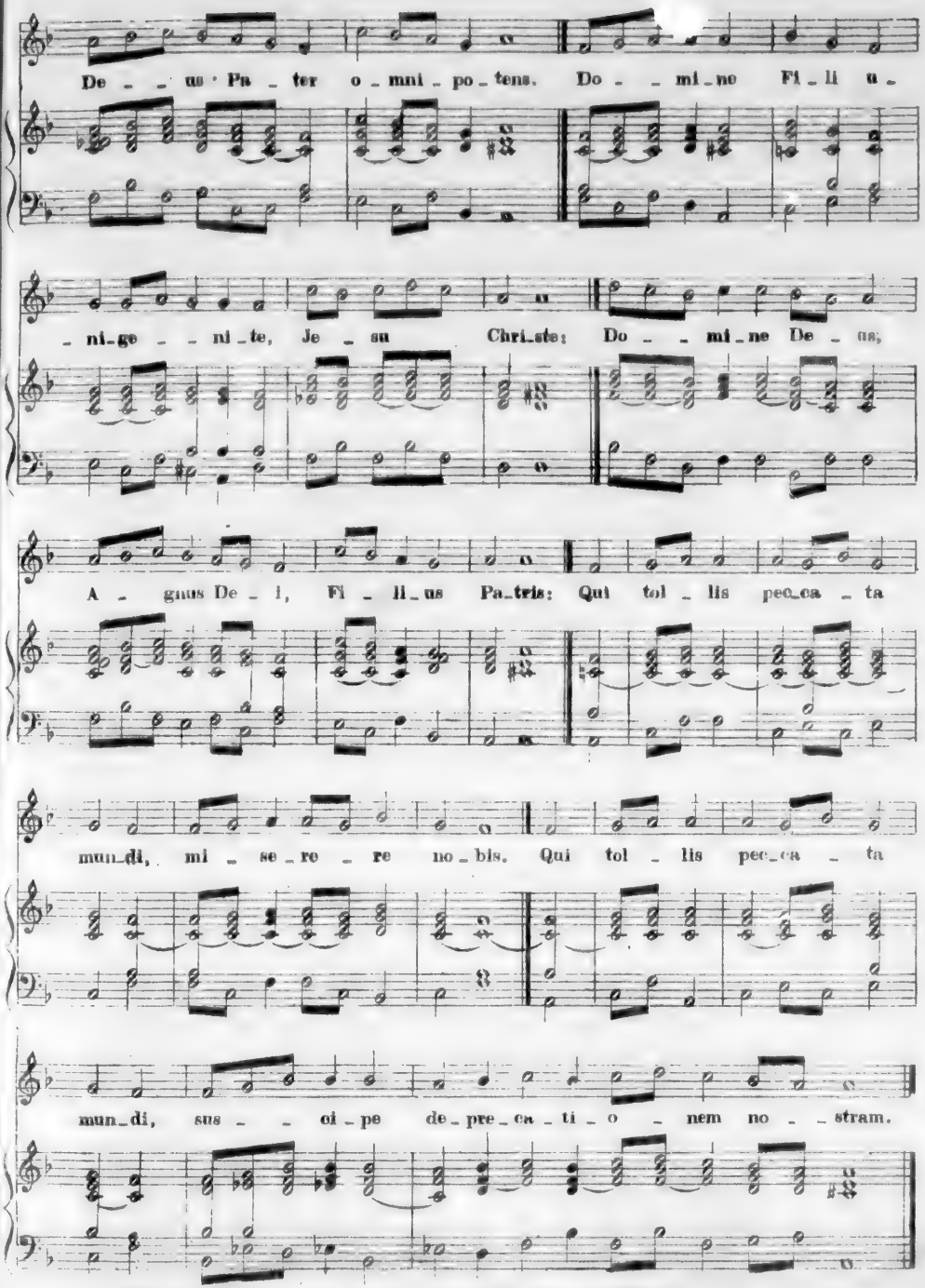
De - - us Pa - ter o - mni - po - tens. Do - - mi - ne Fi - li u -
- ni - ge - - ni - te, Je - su Chri - ste: Do - - mi - ne De - us,
A - gnus De - i, Fi - li - us Pa - tris: Qui tol - lis pec - ca - ta
mun - di, mi - se - re - re no - bis. Qui tol - lis pec - ca - ta
mun - di, sus - - ci - pe de - pre - ca - ti - o - nem no - - stram.

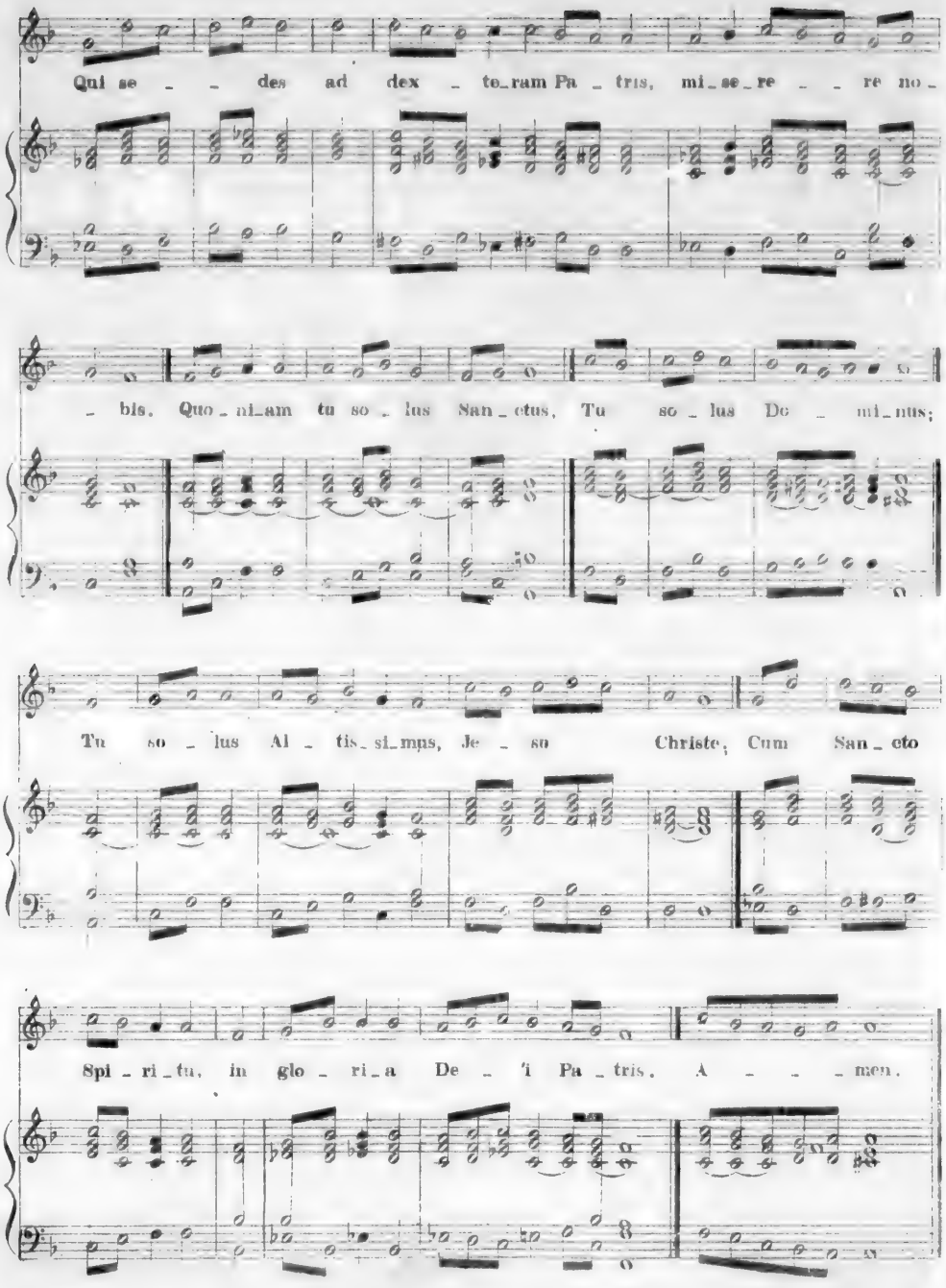
Qui se - - des ad dex - te-ram Pa - tris, mi-se-re - - re no-
- bis. Quo-ni-am tu so - lus San-ctus, Tu so - lus Do - mi-nus;
Tu so - lus Al - tis-si-mus, Je - su Christe, Cum San-cto
Spi - ri-tu, in glo - ri-a De - i Pa - tris. A - - - men.

✱ CREDO fol: 82.

SANCTUS.

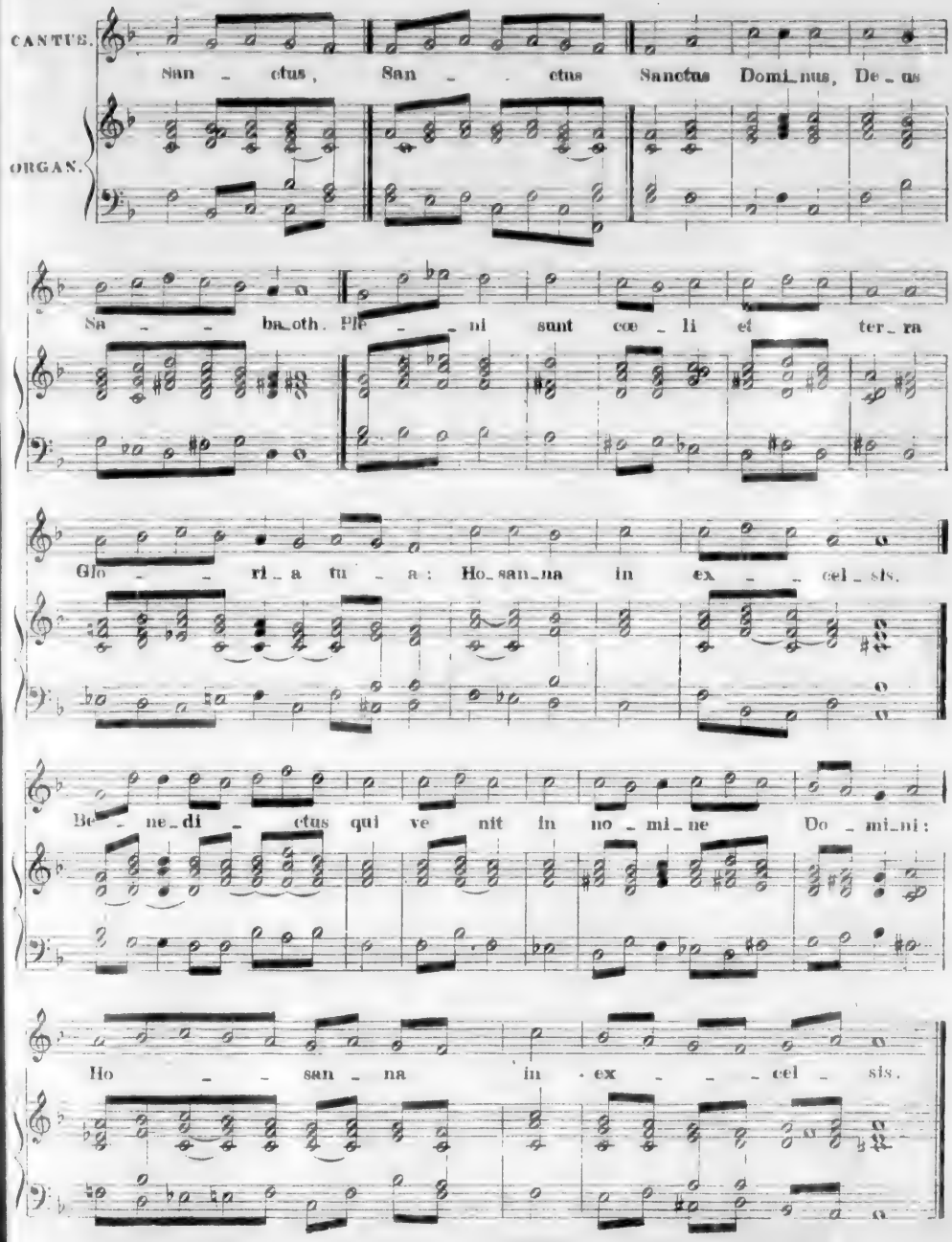
CANTUS.
ORGAN.
San - ctus, San - ctus Sanctus Domi_nus, De_us
Sa - ba_oth. Ple - ni sunt cœ_li et ter_ra
Glo - ri_a tu_a: Ho_san_na in ex - cel_sis.
Be_ne_di - ctus qui ve_nit in no_mi_ne Do_mi_ni:
Ho - san_na in ex - cel_sis.

AGNUS.

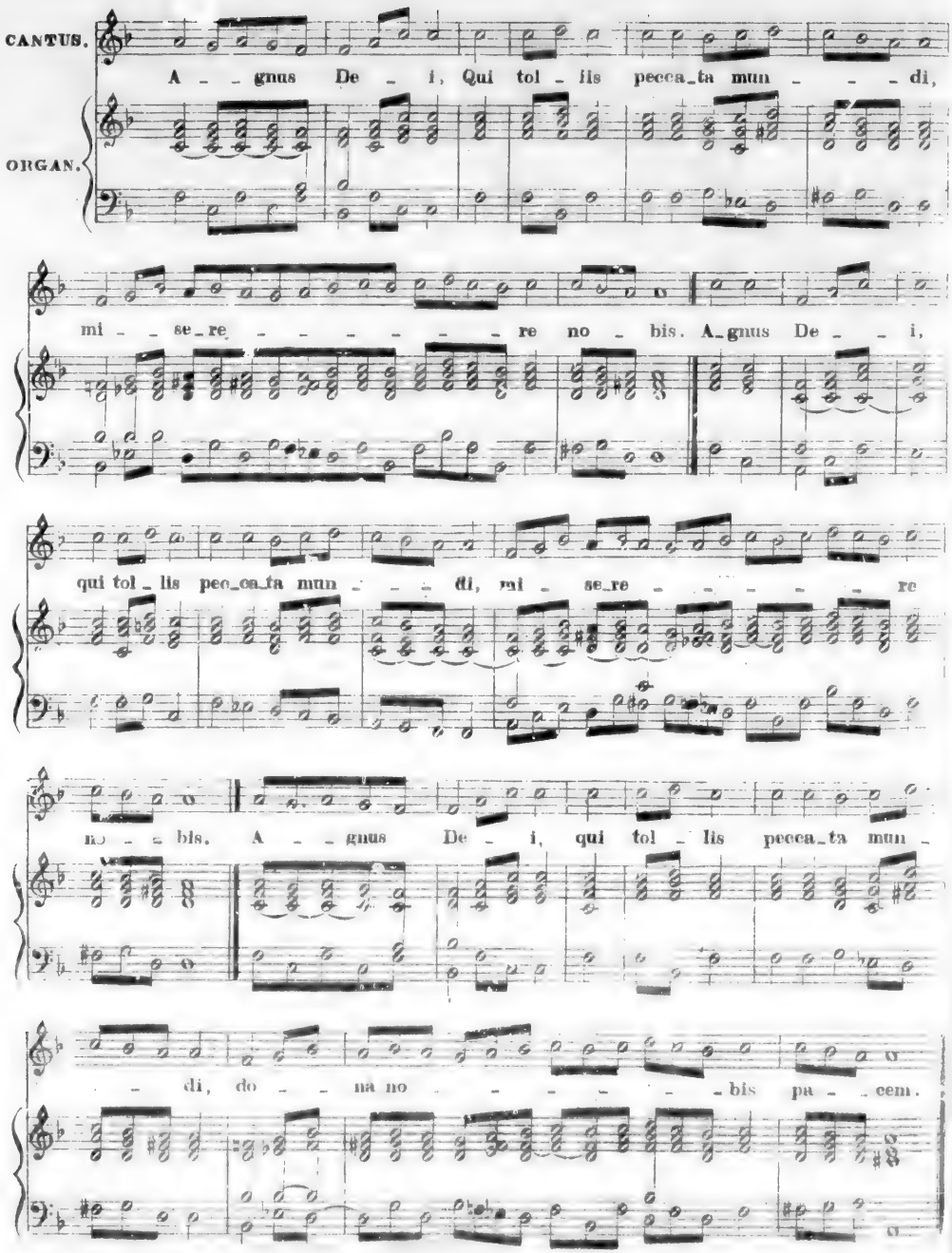
CANTUS.
ORGAN.
A - - gnus De - i, Qui tol - lis pecca_ta mun - - - di,
mi - se_re - - - - - - re no - bis. A_gnus De - - i,
qui tol - lis pec_ca_ta mun - - - di, mi - se_re - - - - - - re
no - - bis. A - - gnus De - i, qui tol - lis pecca_ta mun -
- di, do - - na no - - - - - - bis pa - - cem.

IN DOMINICIS PER ANNUM.

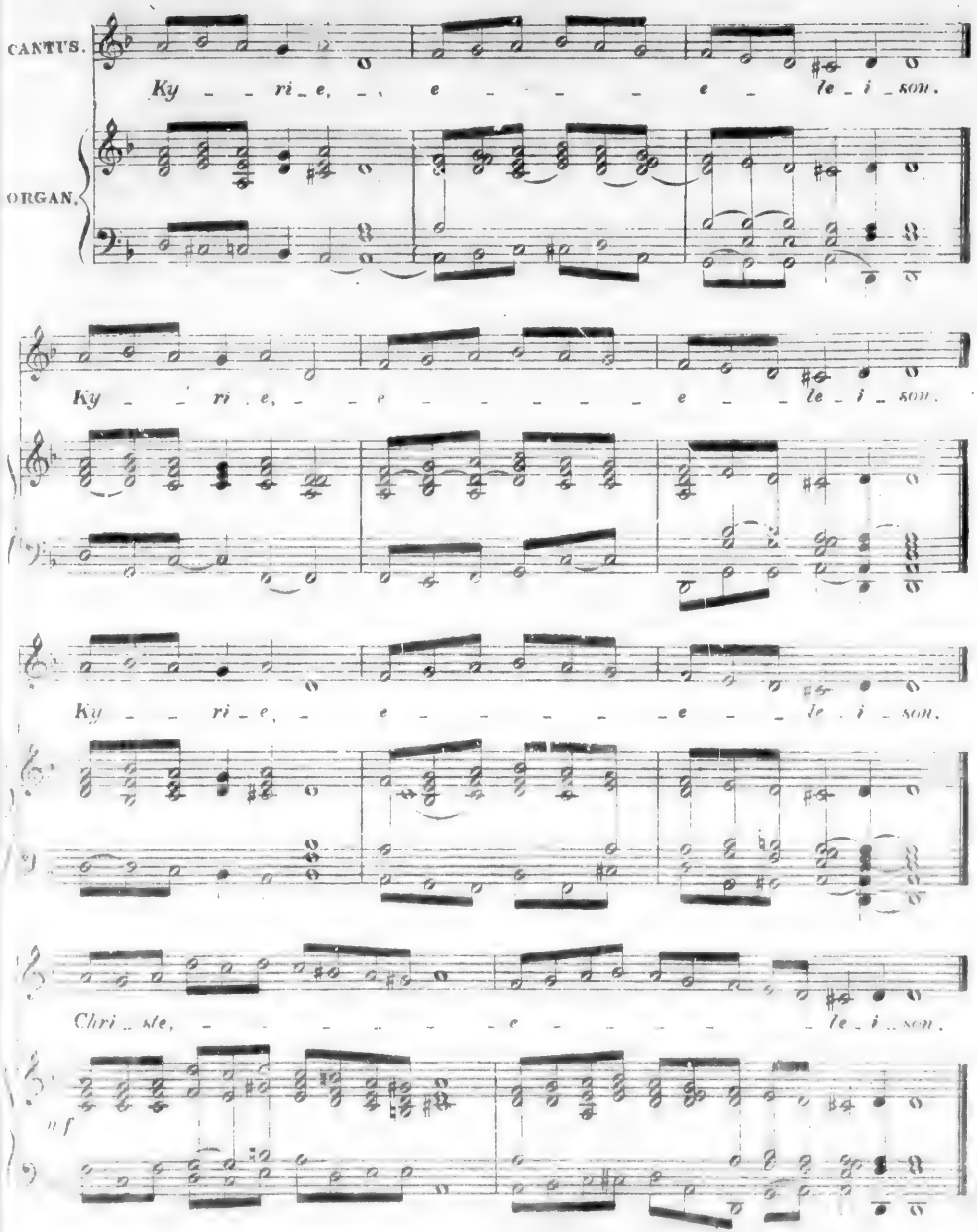

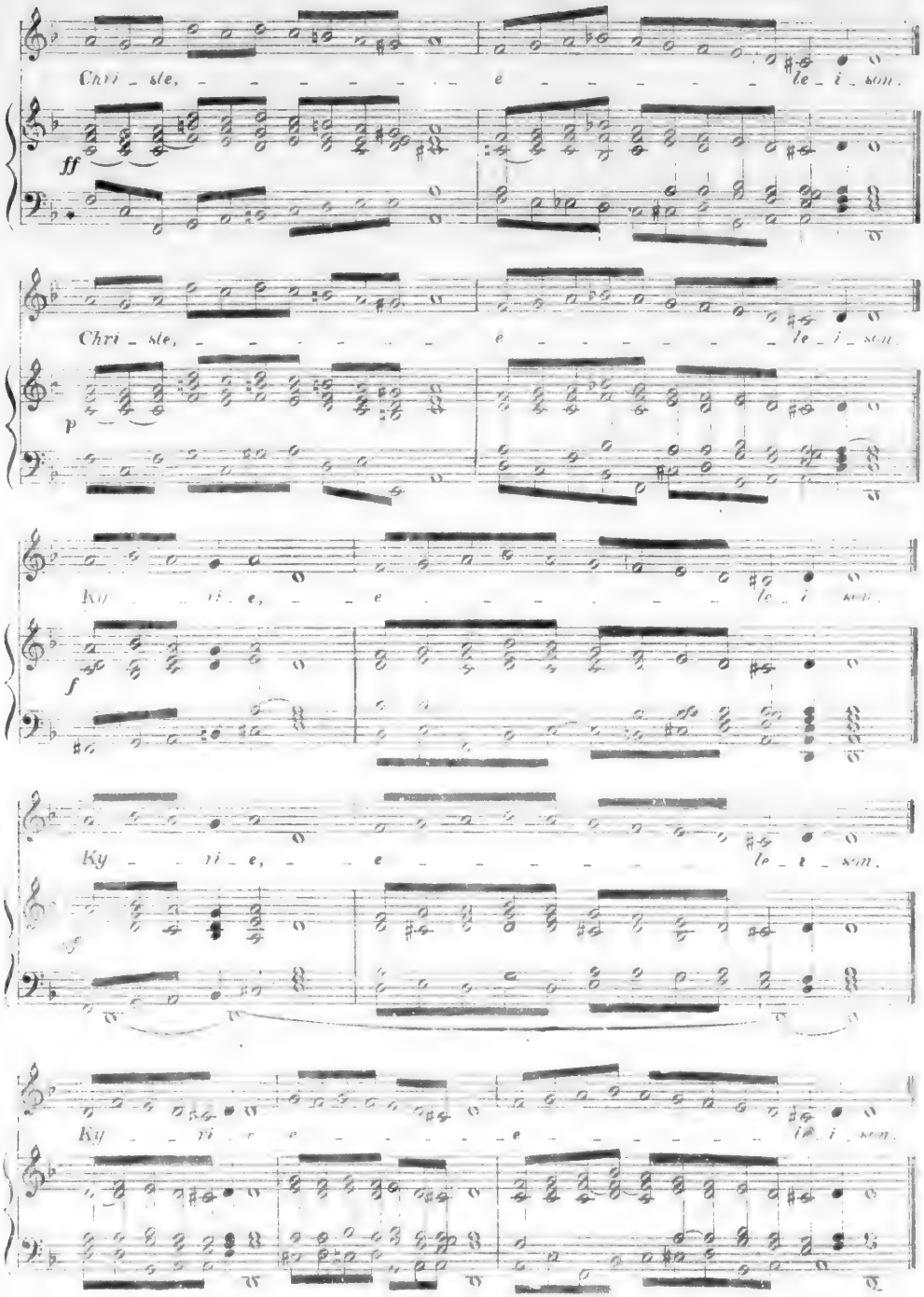
Chri - ste, - - - - - - - e - - - - - - le - i - son.
ff
Chri - ste, - - - - - - - e - - - - - - le - i - son.
p
Ky - - ri - e, - - e - - - - - - le - i - son.
f
Ky - - ri - e, - - e - - - - - - le - i - son.
Ky - - ri - e - - - - - - - - e - - - - - - le - i - son.

GLORIA.

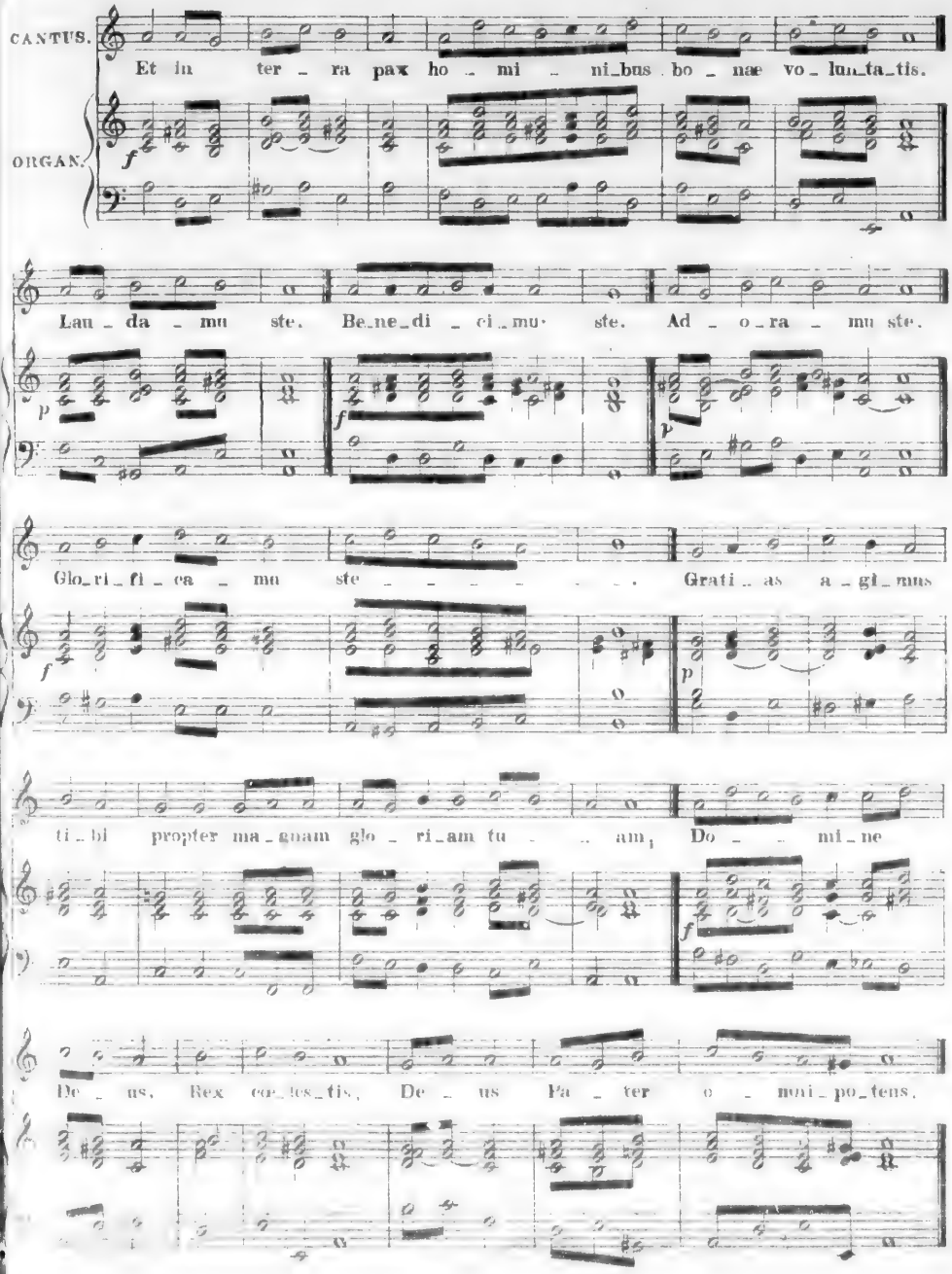
CANTUS.
Et in ter - ra pax ho - mi - ni_bus bo - næ vo_lun_ta_tis.
ORGAN.
Lau - da - mu ste. Be_ne_di - ci_mu ste. Ad - o - ra - mu ste.
Glo_ri_fi_ca - mu ste - - - - - - - - - Grati_as a_gi_mus
ti_bi propter ma_gnam glo - ri_am tu - - - am; Do - - mi_ne
De - us, Rex cœ_les_tis, De - us Pa - ter o - mni_po_tens.

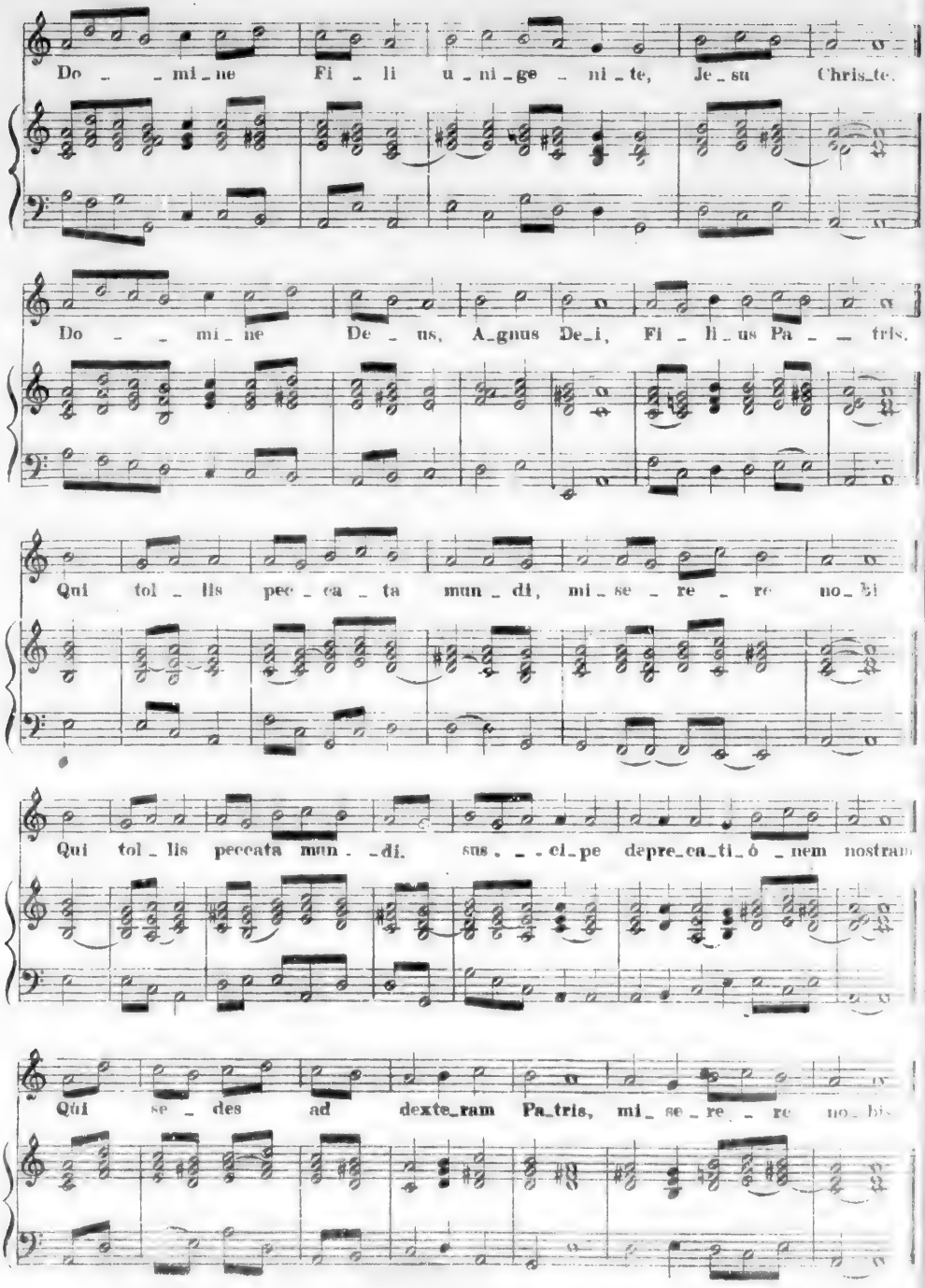
Do - - mi - ne Fi - li u - ni - ge - ni - te, Je - su Chris - te.
Do - - mi - ne De - us, A - gnus De - i, Fi - li - us Pa - - tris.
Qui tol - lis pec - ca - ta mun - di, mi - se - re - re no - bis
Qui tol - lis peccata mun - - di. sus. - - ci - pe de - pre - ca - ti - ó - nem nostram
Qui se - des ad dexte - ram Pa - tris, mi - se - re - re no - bis

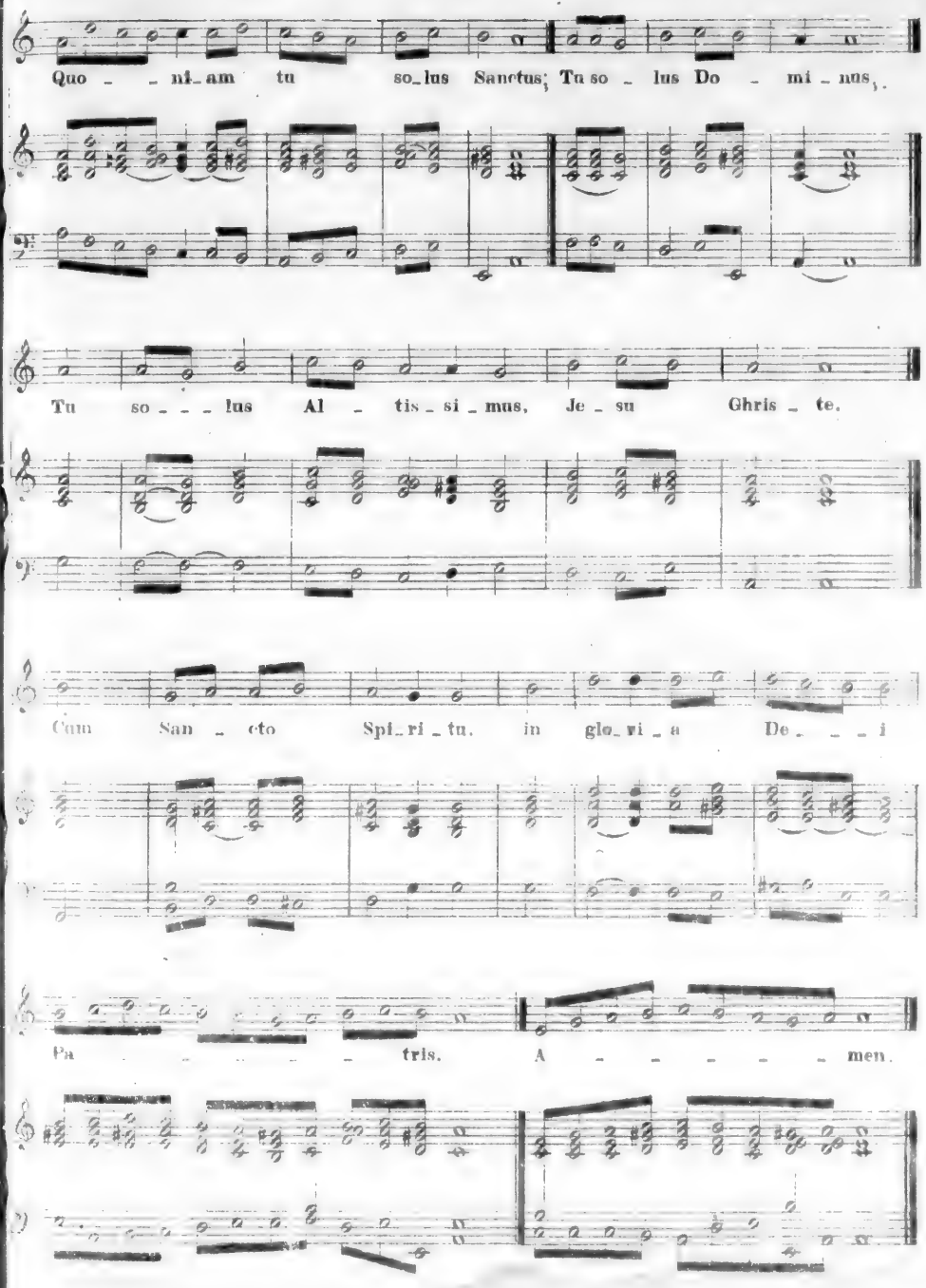
Quo - - ni_am tu so_lus Sanctus; Tu so - lus Do - mi - nus,
Tu so - - - lus Al - tis_si_mus, Je_su Ghris - te.
Cum San - cto Spi_ri_tu, in glo_ri_a De - - - i
Pa - - - - - tris. A - - - - - men.

CREDO.

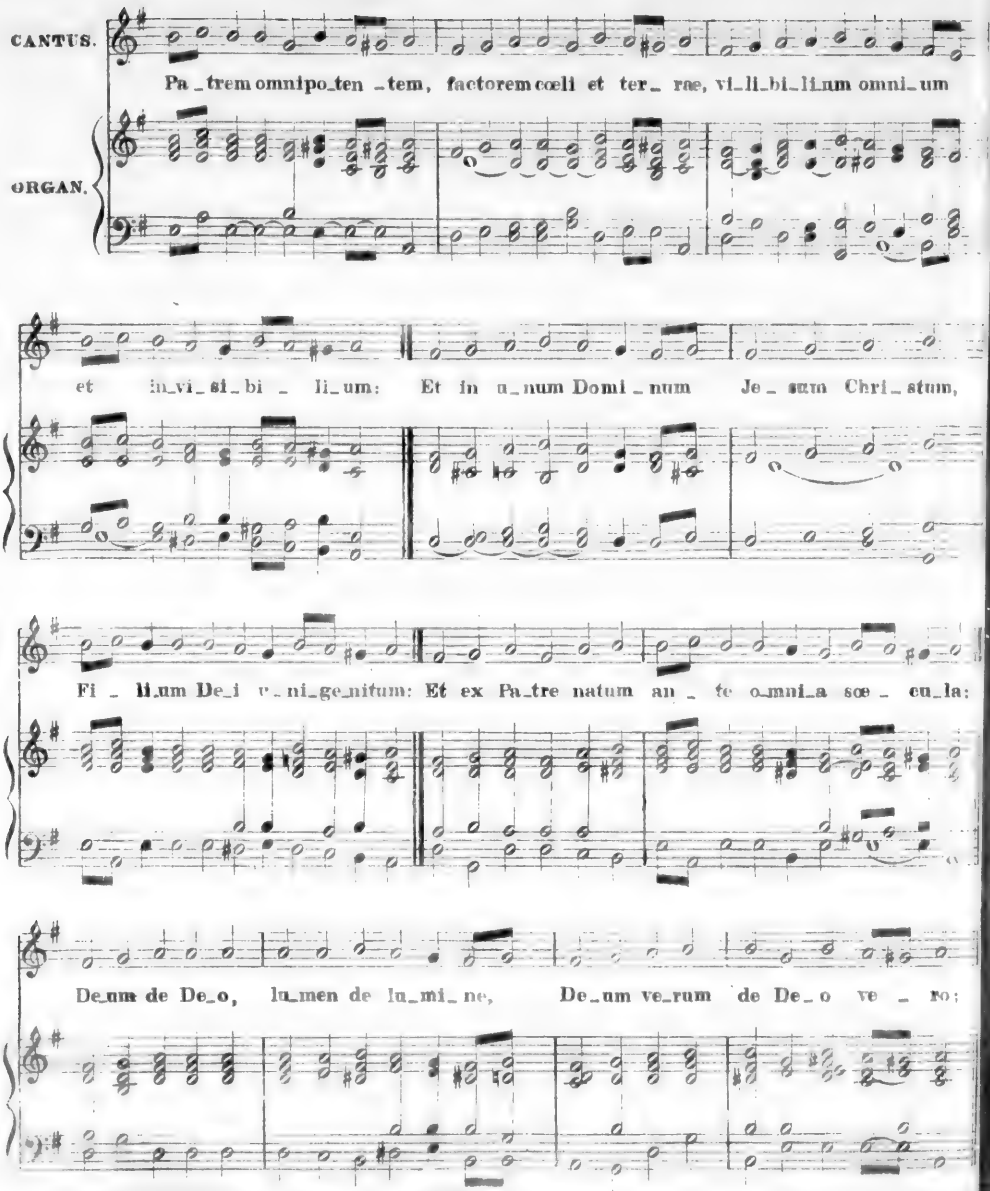
CANTUS.
ORGAN.
Pa_trem omnipo_ten_tem, factorem cœli et ter_ rae, vi_li_bi_li_um omni_um
et in_vi_si_bi_li_um: Et in u_num Domi_num Je_sum Chri_stum,
Fi_li_um De_i u_ni_ge_nitum: Et ex Pa_tre natum an_te o_mni_a sœ_cu_la:
De_um de De_o, lu_men de lu_mi_ne, De_um ve_rum de De_o ve_ro:

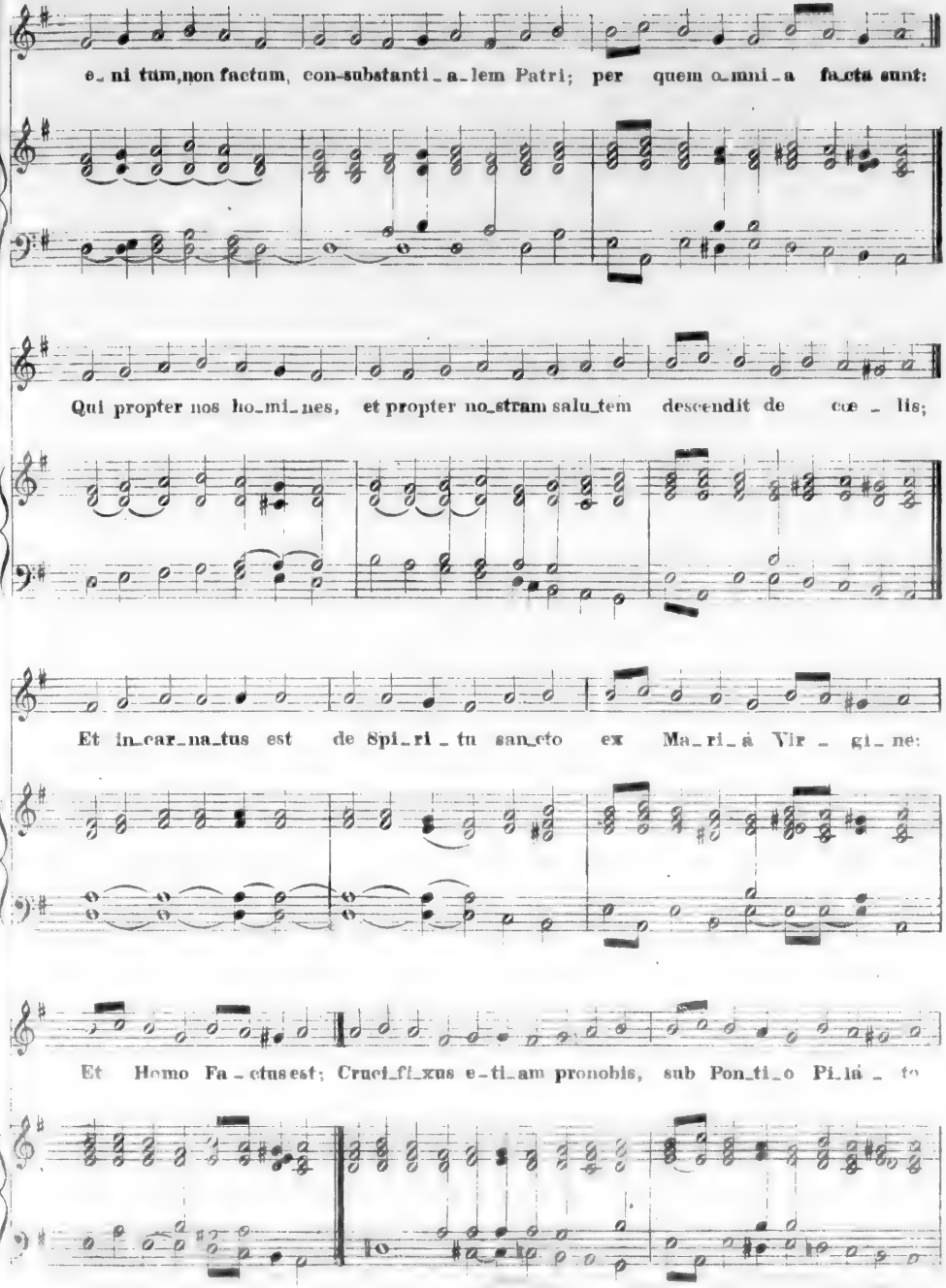
e_ ni tum,non factum, con-substanti_a_lem Patri; per quem o_mni_a fa_cta sunt:
Qui propter nos ho_mi_nes, et propter no_stram salu_tem descendit de cœ _ lis;
Et in_car_na_tus est de Spi_ri _ tu san_cto ex Ma_ri_à Vir _ gi_ne:
Et Homo Fa _ ctus est; Cruci_fi_xus e_ti_am pronobis, sub Pon_ti_o Pi_là _ to

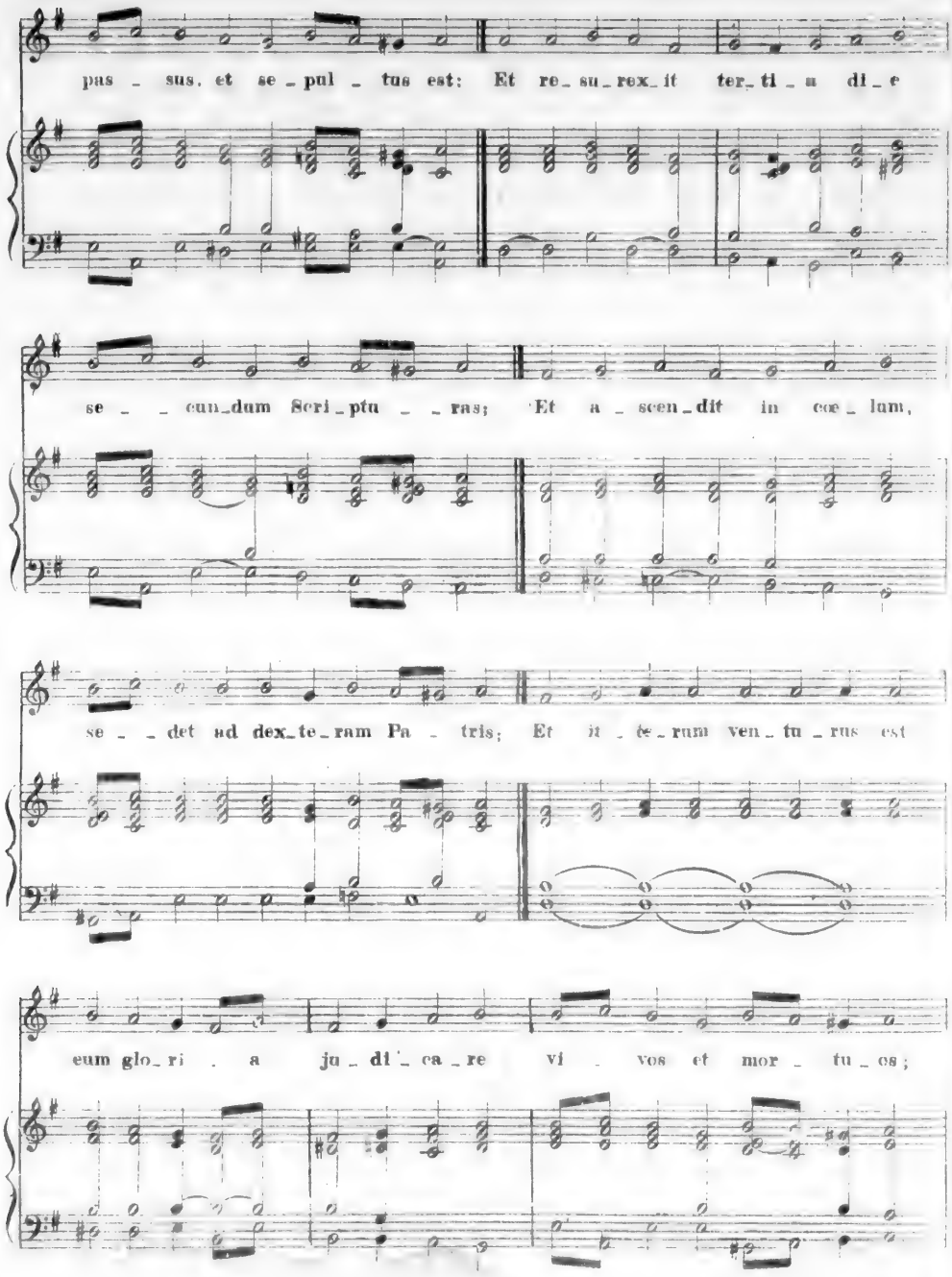
pas - sus, et se - pul - tus est: Et re - su - rex - it ter - ti - a di - e
se - - cun - dum Scri - ptu - - ras; Et a - scen - dit in cœ - lum,
se - - det ad dex - te - ram Pa - tris; Et it - e - rum ven - tu - rus est
eum glo - ri - a ju - di - ca - re vi - vos et mor - tu - os;

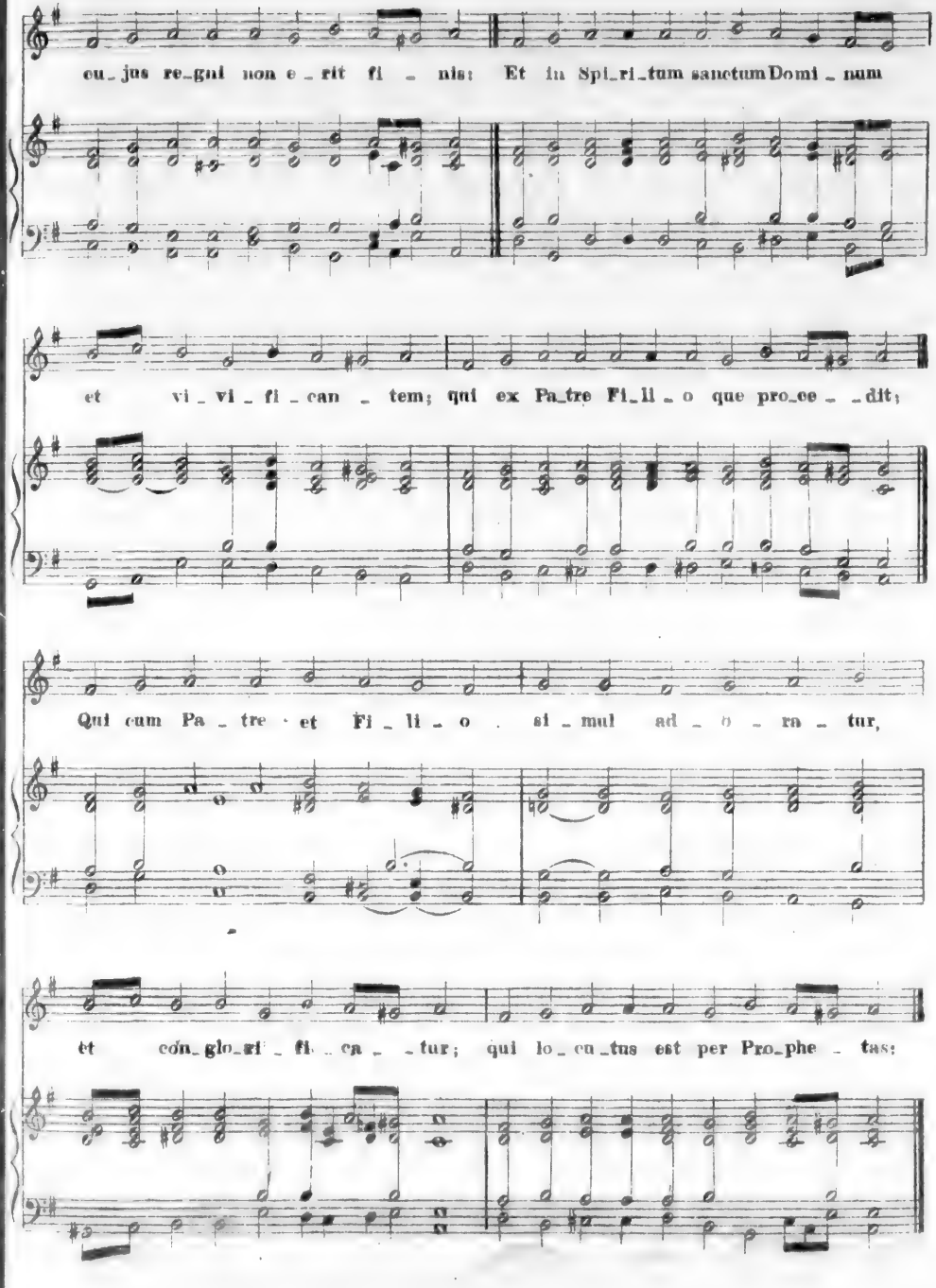
cu_jus re_gni non e_rit fi_nis: Et in Spi_ri_tum sanctum Domi_num
et vi_vi_fi_can_tem; qui ex Pa_tre Fi_li_o que pro_ce_dit;
Qui cum Pa_tre et Fi_li_o si_mul ad_o_ra_tur,
et con_glo_ri_fi_ca_tur; qui lo_cu_tus est per Pro_phe_tas:

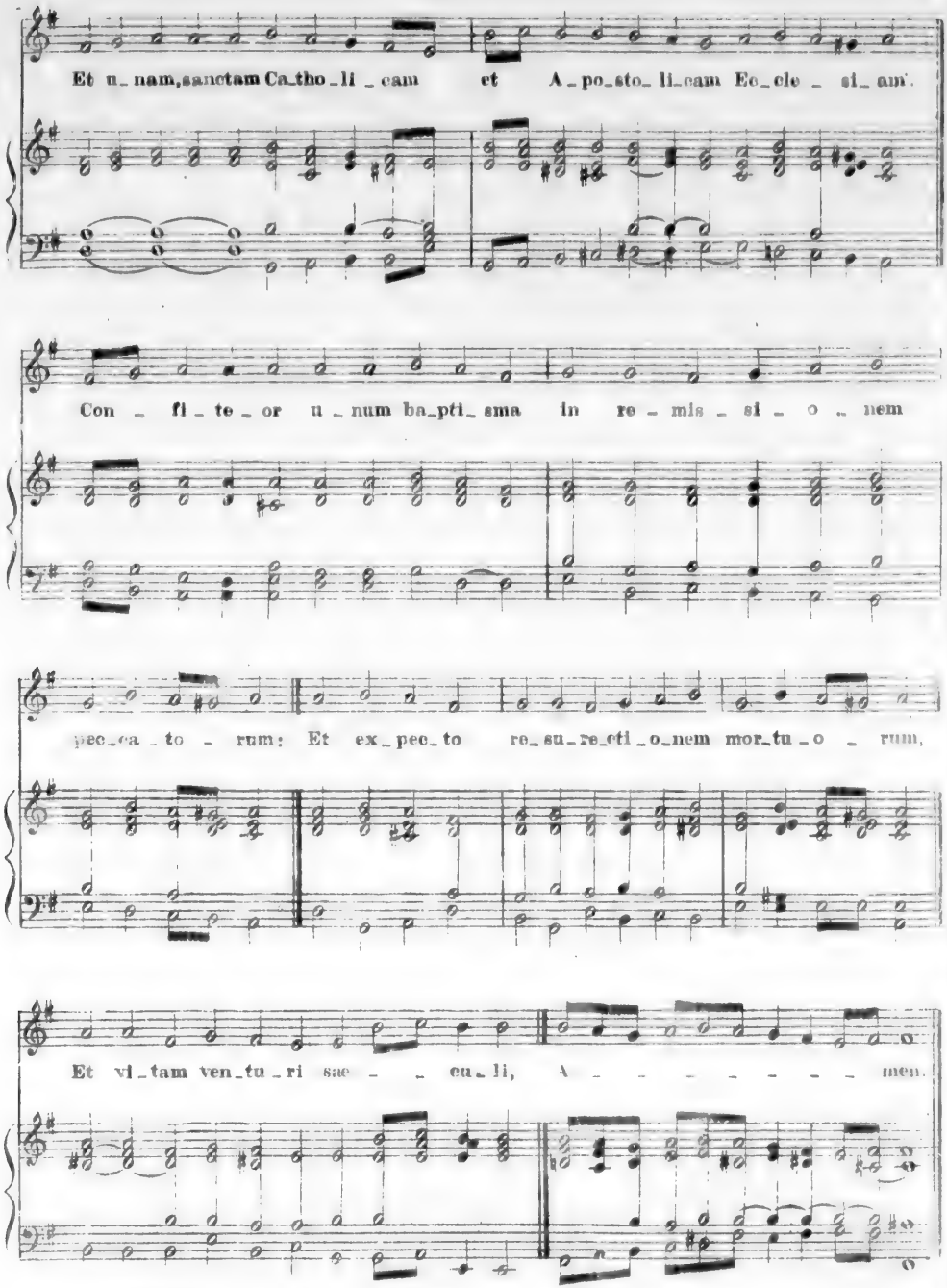
Et u_nam, sanctam Ca_tho_li_cam et A_po_sto_li_cam Ec_cle_si_am.
Con_fi_te_or u_num ba_pti_sma in re_mis_si_o_nem
pec_ca_to_rum: Et ex_pec_to re_su_re_cti_o_nem mor_tu_o_rum,
Et vi_tam ven_tu_ri sae_cu_li, A_men.

SANCTUS.

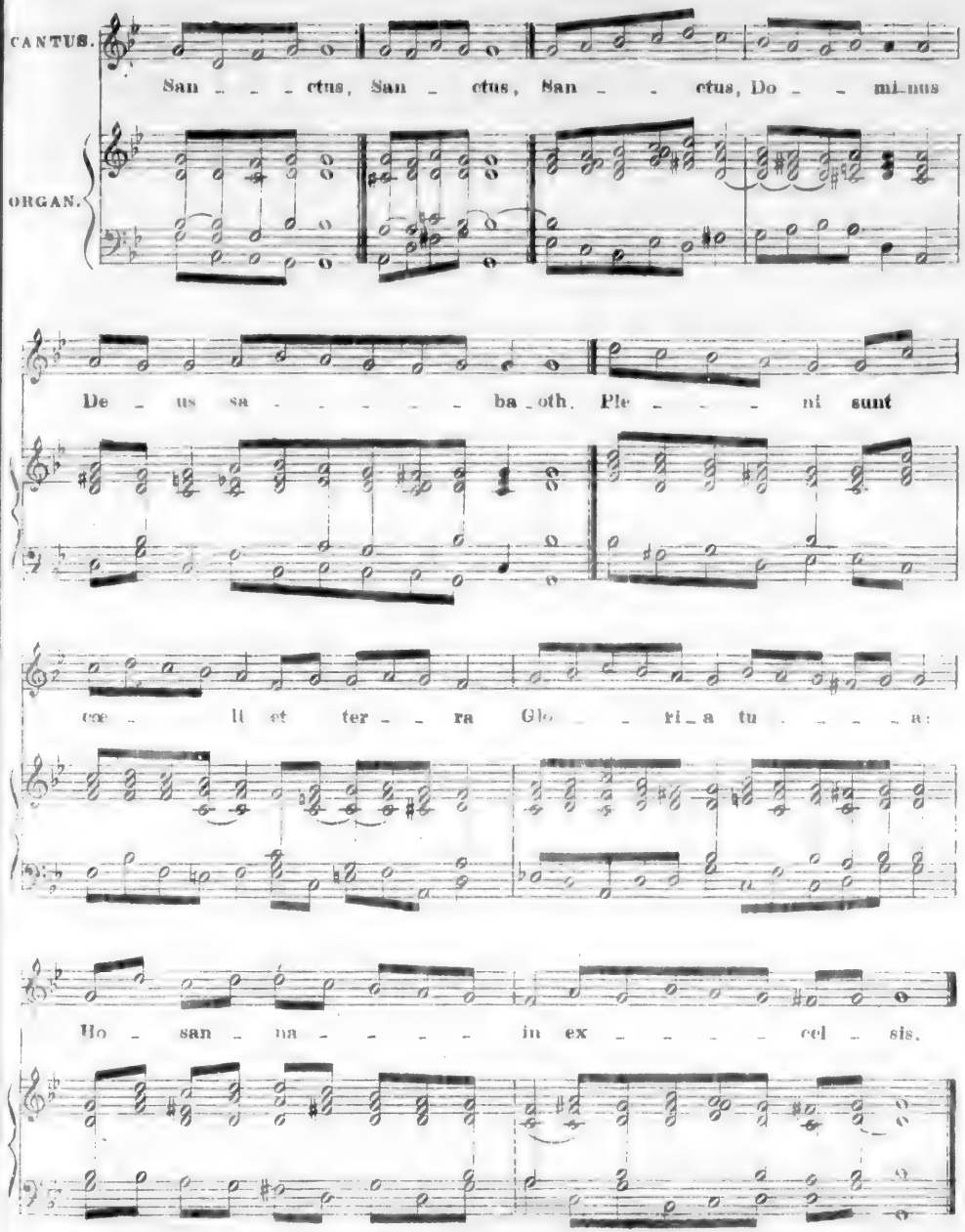
CANTUS.
San - - - ctus, San - ctus, San - - ctus, Do - - mi-nus
ORGAN.
De - us sa - - - - - - ba-oth. Ple - - - ni sunt
coe - li et ter - - ra Glo - - ri-a tu - - - - a:
Ho - san - na - - - - - in ex - - - - cel - sis.

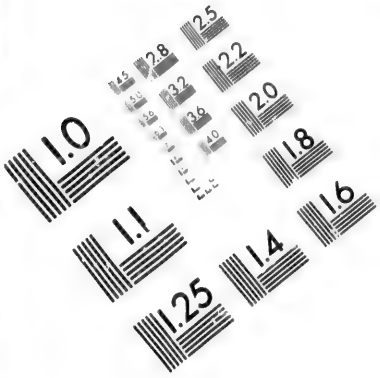

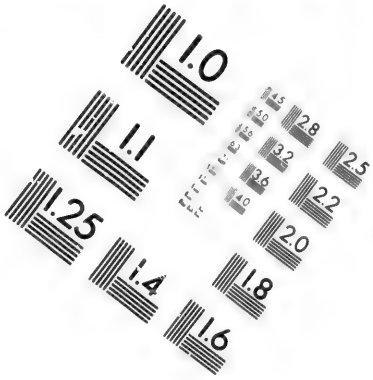

IMAGE EVALUATION TEST TARGET (MT-3)

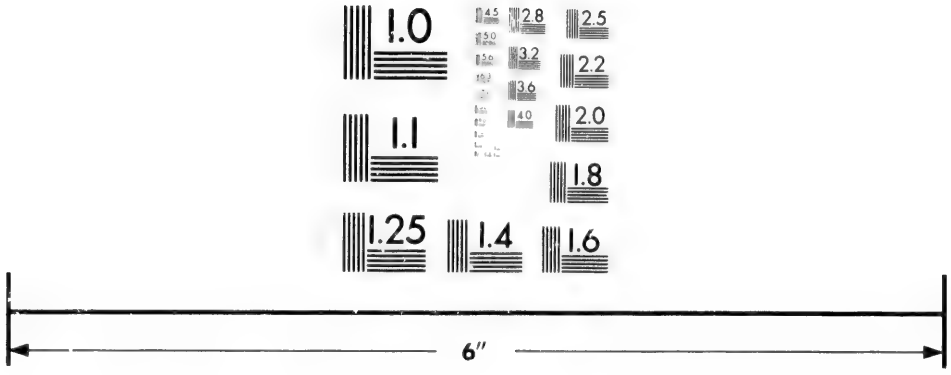

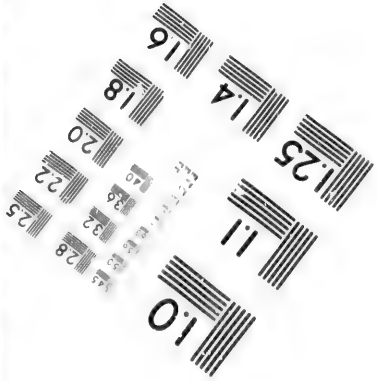

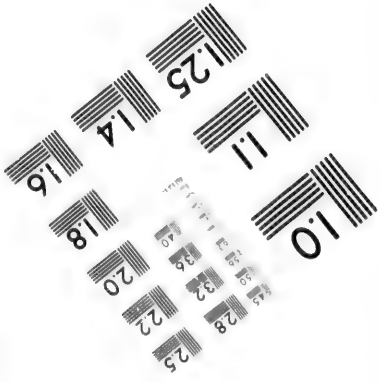

Photographic Sciences Corporation

23 WEST MAIN STREET
WEBSTER, N.Y. 14580
(716) 872-4503

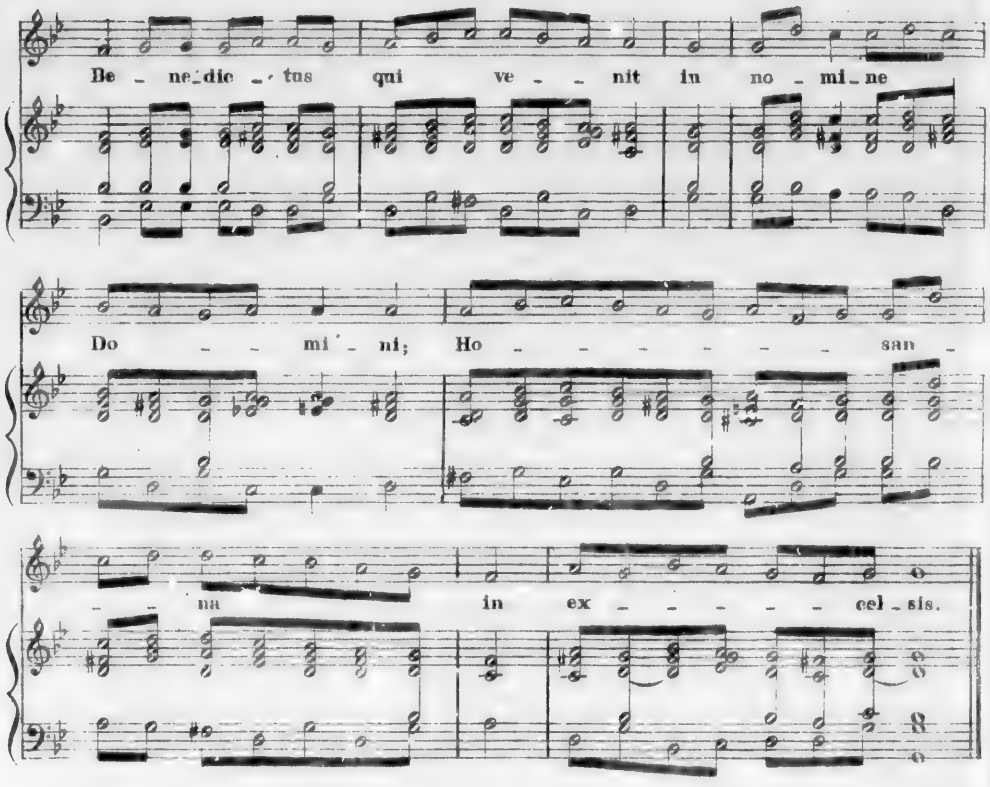
Be - ne-dic - tus qui ve - - nit in no - mi-ne
Do - - mi - ni; Ho - - - - - - san -
- - na in ex - - - - - cel - sis.

AGNUS.

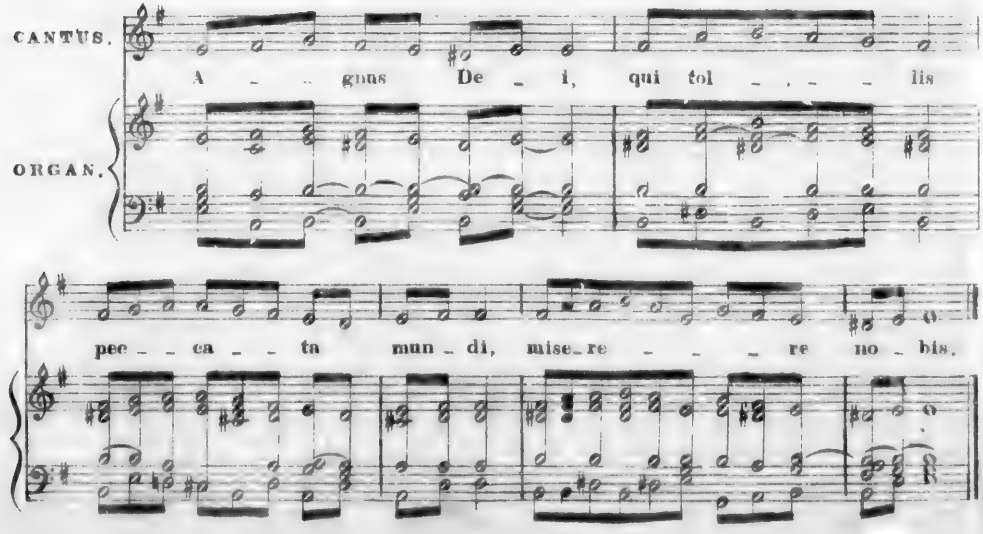
CANTUS.
ORGAN.
A - - gnus De - i, qui tol - - - lis
pec - - ca - - ta mun - di, mise-re - - - re no - bis.

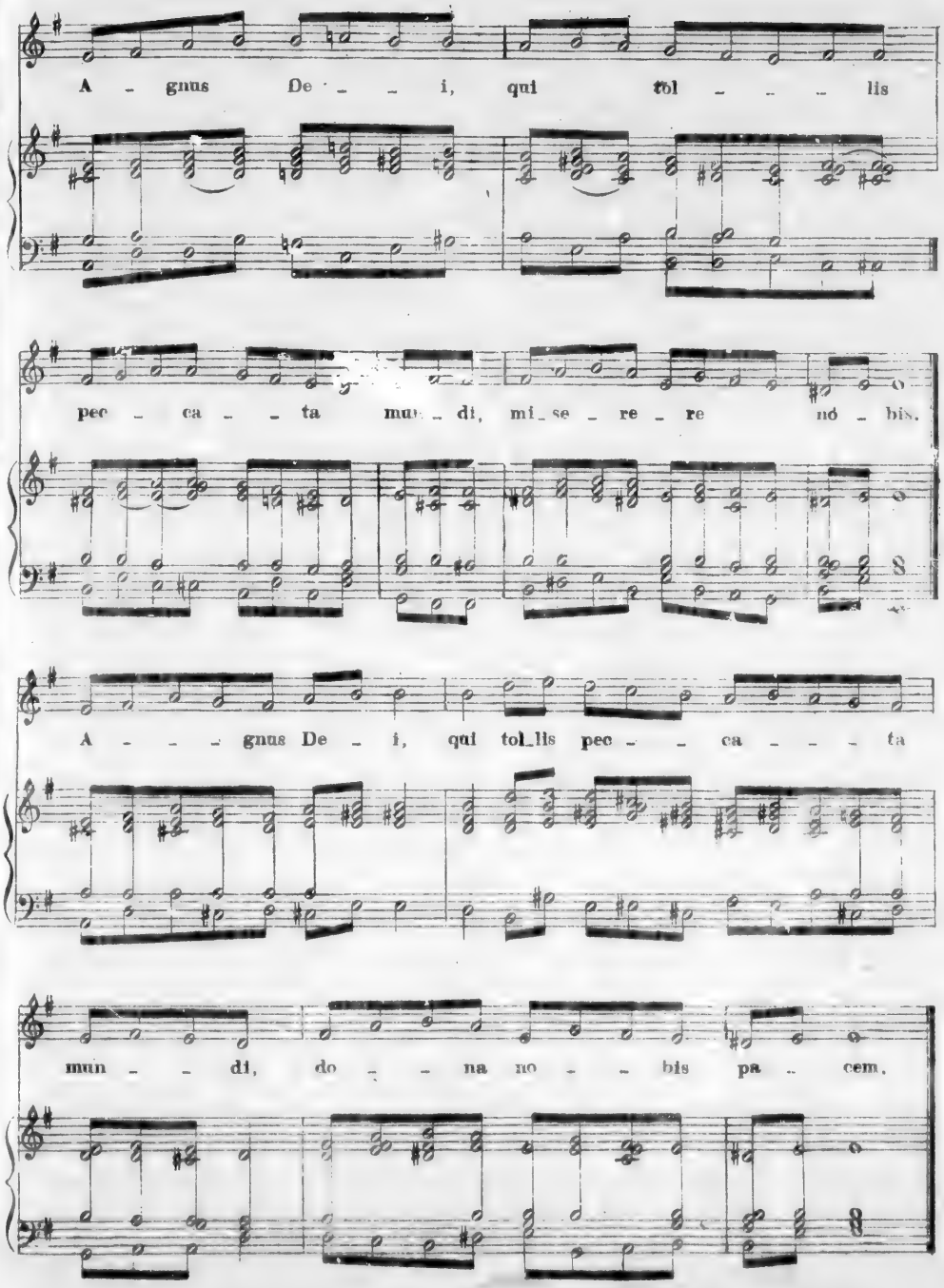
A - gnus De - - i, qui tol - - - lis
pec - ca - - ta mun - di, mi - se - re - re nó - bis.
A - - - gnus De - i, qui tol - lis pec - - ca - - - ta
mun - - di, do - - na no - - bis pa - cem.

IN DOMINICIS ADRENTUS ET QUADRAGESIMAE.

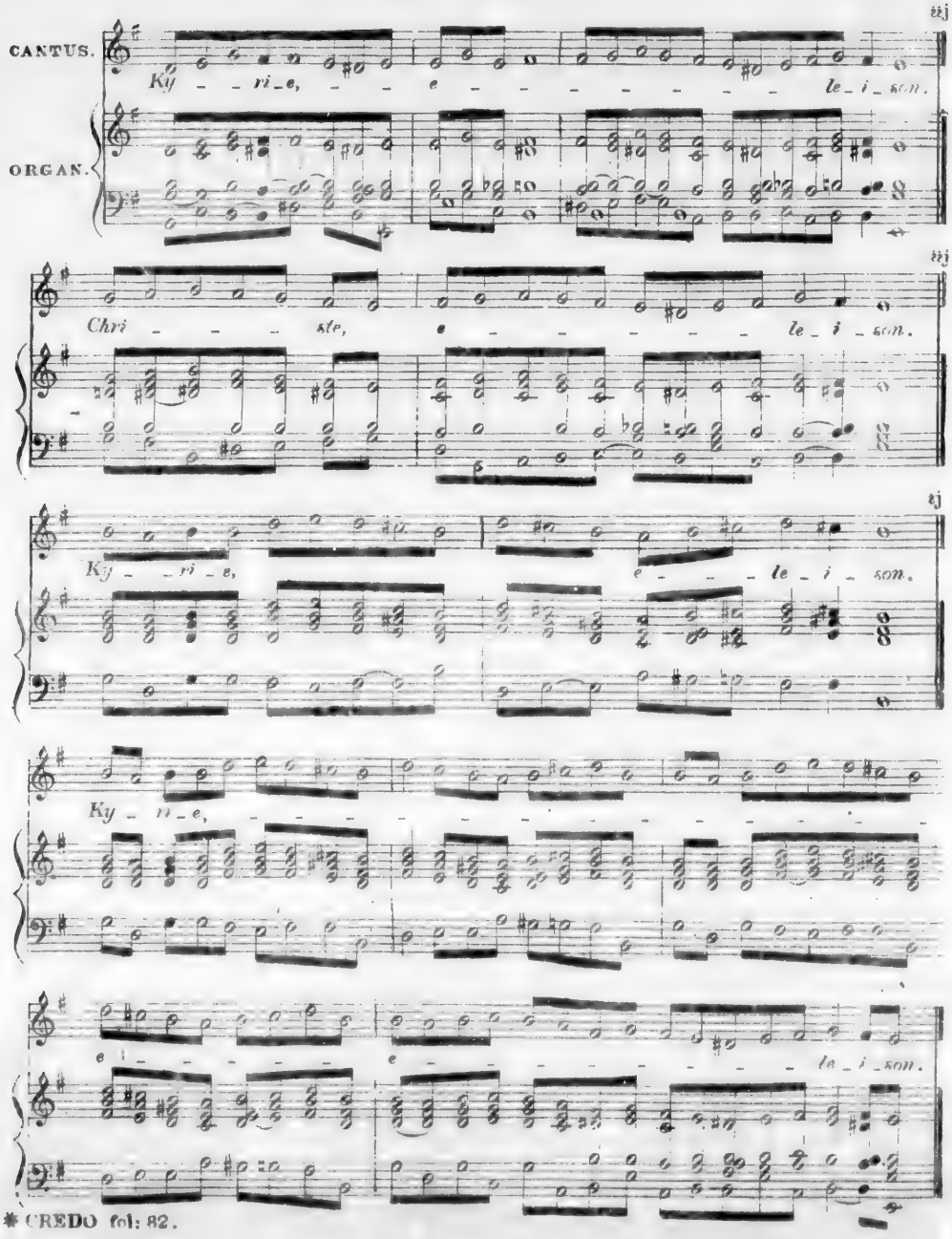

* CREDO fol: 82.

SANCTUS.

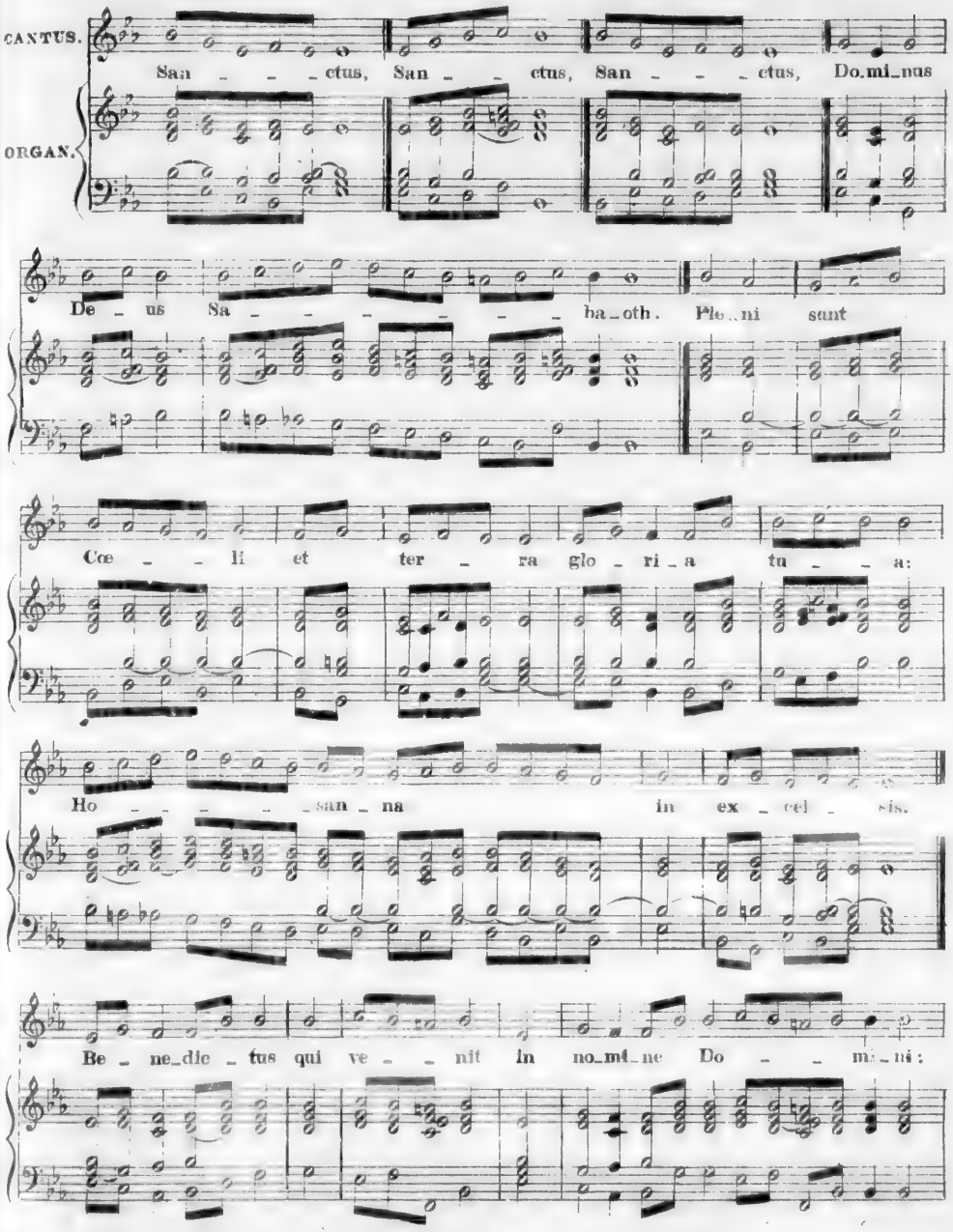
CANTUS.
ORGAN.
San _ _ _ ctus, San _ _ ctus, San _ _ _ ctus, Do.mi_nus
De _ us Sa _ _ _ _ _ _ _ ba_oth. Ple_ni sunt
Cœ _ _ li et ter _ ra glo _ ri _ a tu _ _ a:
Ho _ _ _ _ san _ na in ex _ cel _ sis.
Be _ ne_dic _ tus qui ve _ _ nit in no_mi_ne Do _ _ mi_ni:

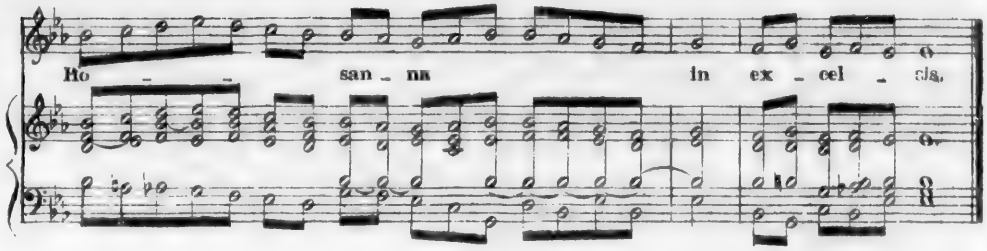
Ho - san - na in ex - cel - sis.

AGNUS.

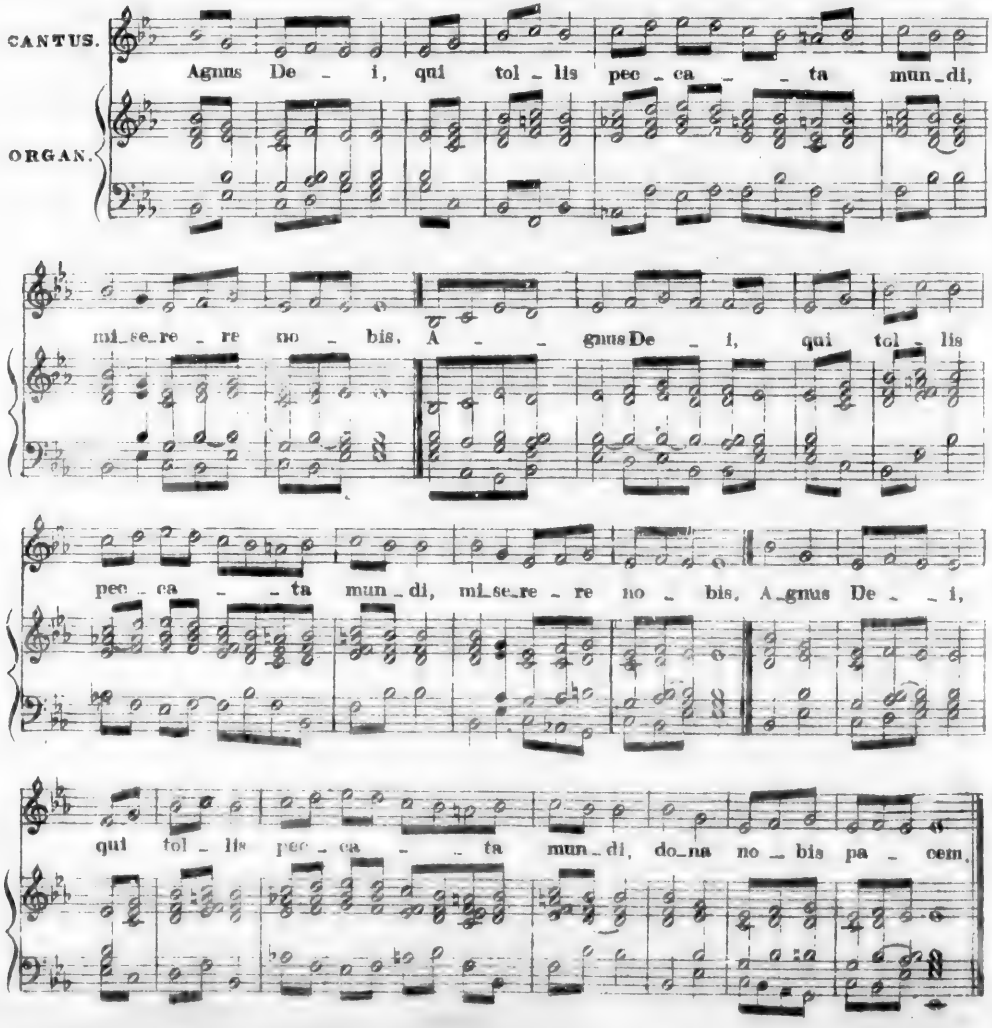
CANTUS.
ORGAN.
Agnus De - i, qui tol - lis pec - ca - ta mun - di,
mi - se - re - re no - bis. A - gnus De - i, qui tol - lis
pec - ca - ta mun - di, mi - se - re - re no - bis. A - gnus De - i,
qui tol - lis pec - ca - ta mun - di, do - na no - bis pa - cem.

IN SOLEMNITATE CORPORIS CHRISTI.

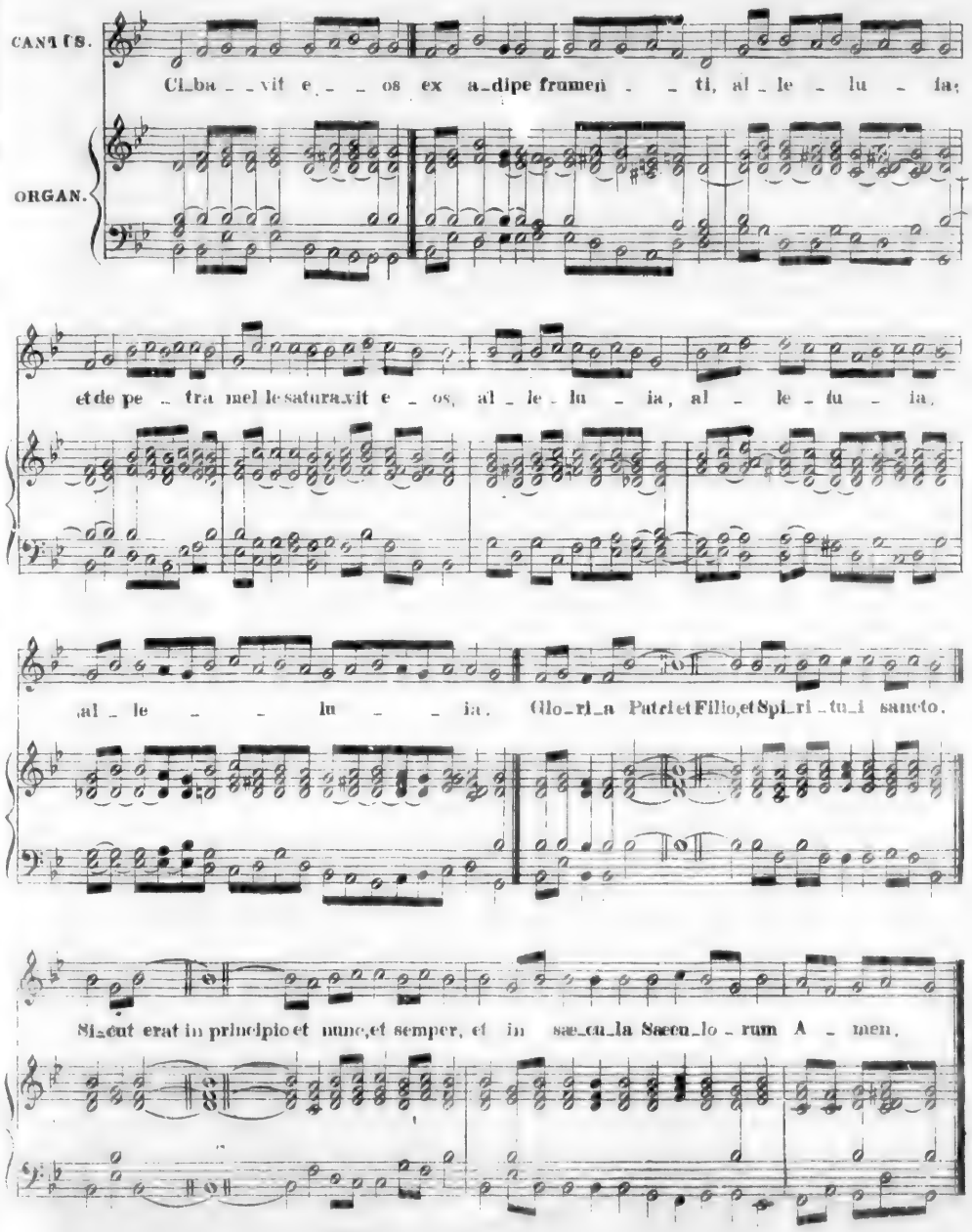

IN FESTIS

I^{a} OMNIUM SANCTORUM.
II^{a} SACRAE FAMILIAE.

IIII^{a} SANCTAE ANNAE.
IV^{a} ASSUMPTIONIS B.M.V.

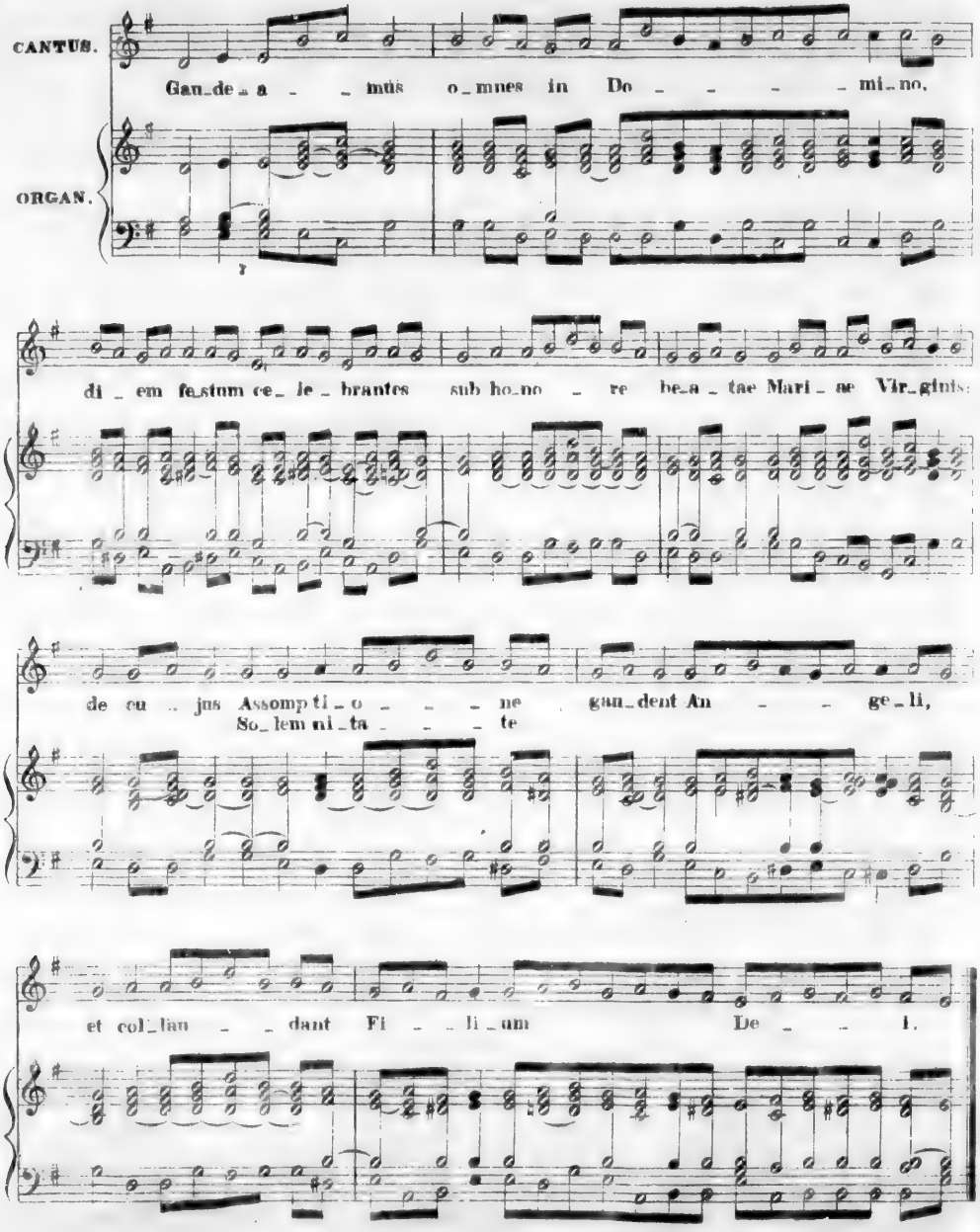

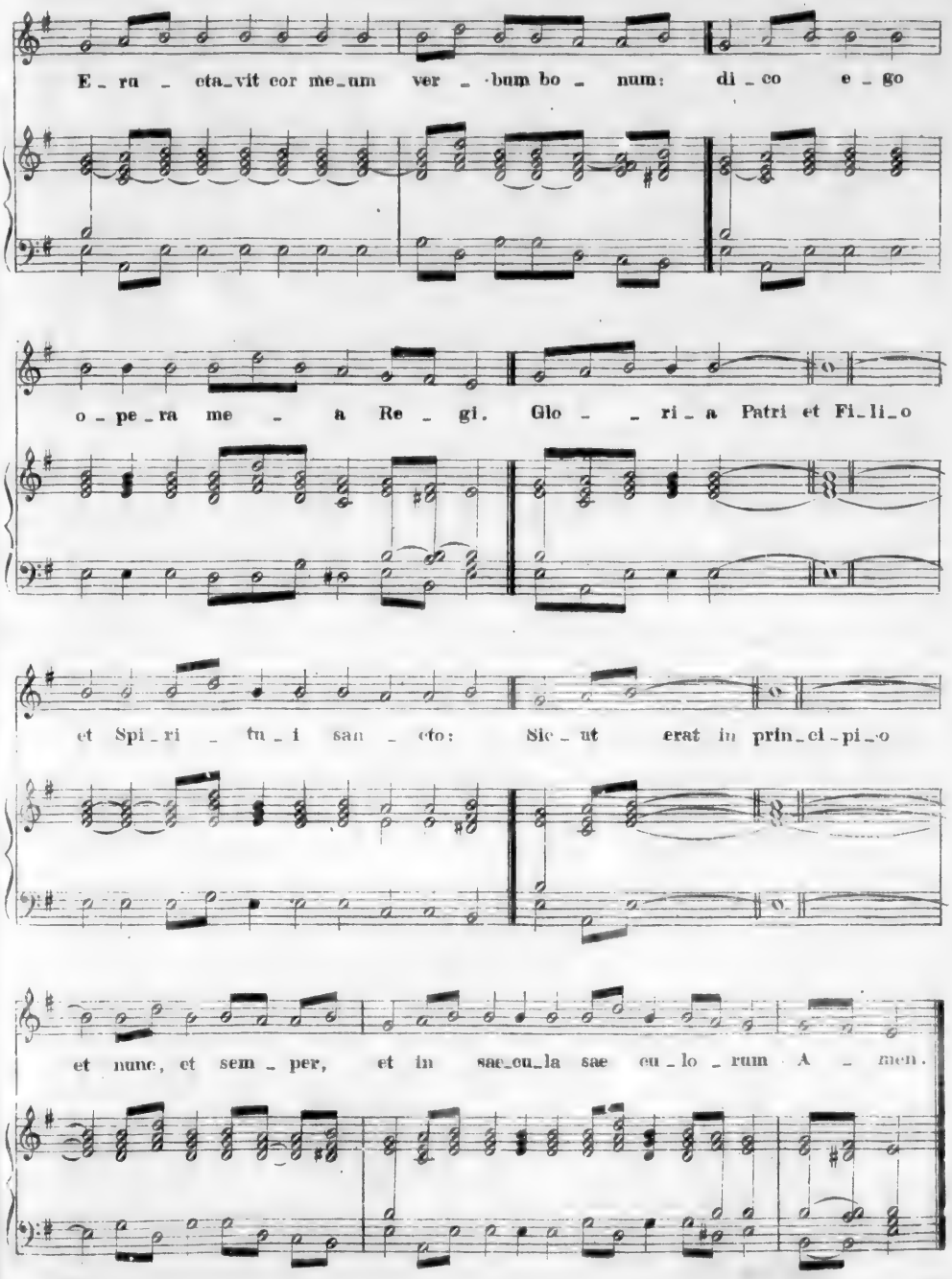
E_ru_eta_vit cor me_um ver_bum bo_num: di_co e_go
o_pe_ra me_a Re_gi. Glo_ri_a Patri et Fi_li_o
et Spi_ri_tu_i san_cto: Sic_ut erat in prin_ci_pi_o
et nunc, et sem_per, et in sae_cu_la sae cu_lo_rum A_men.

IN ASCENSIONE DOMINI.

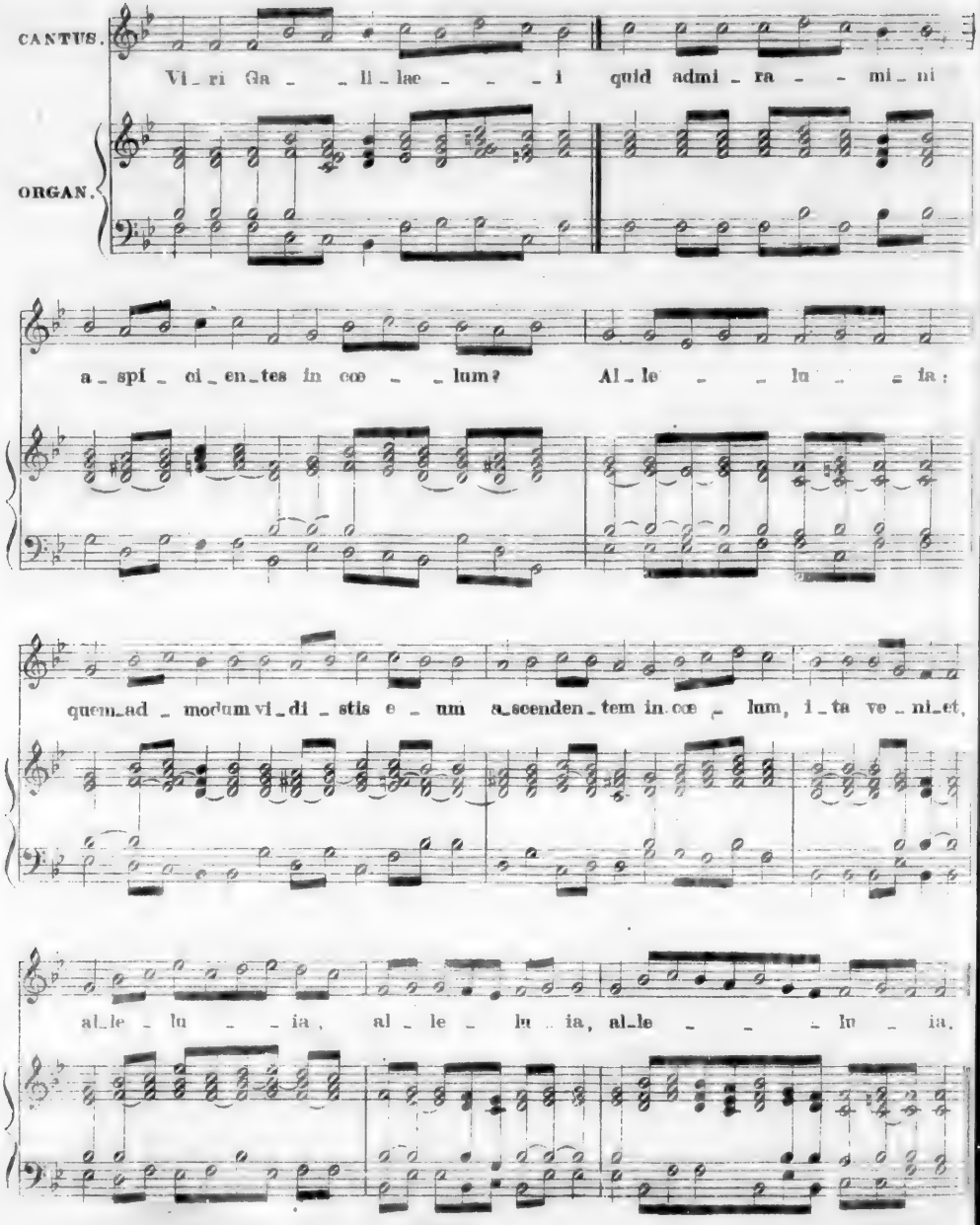

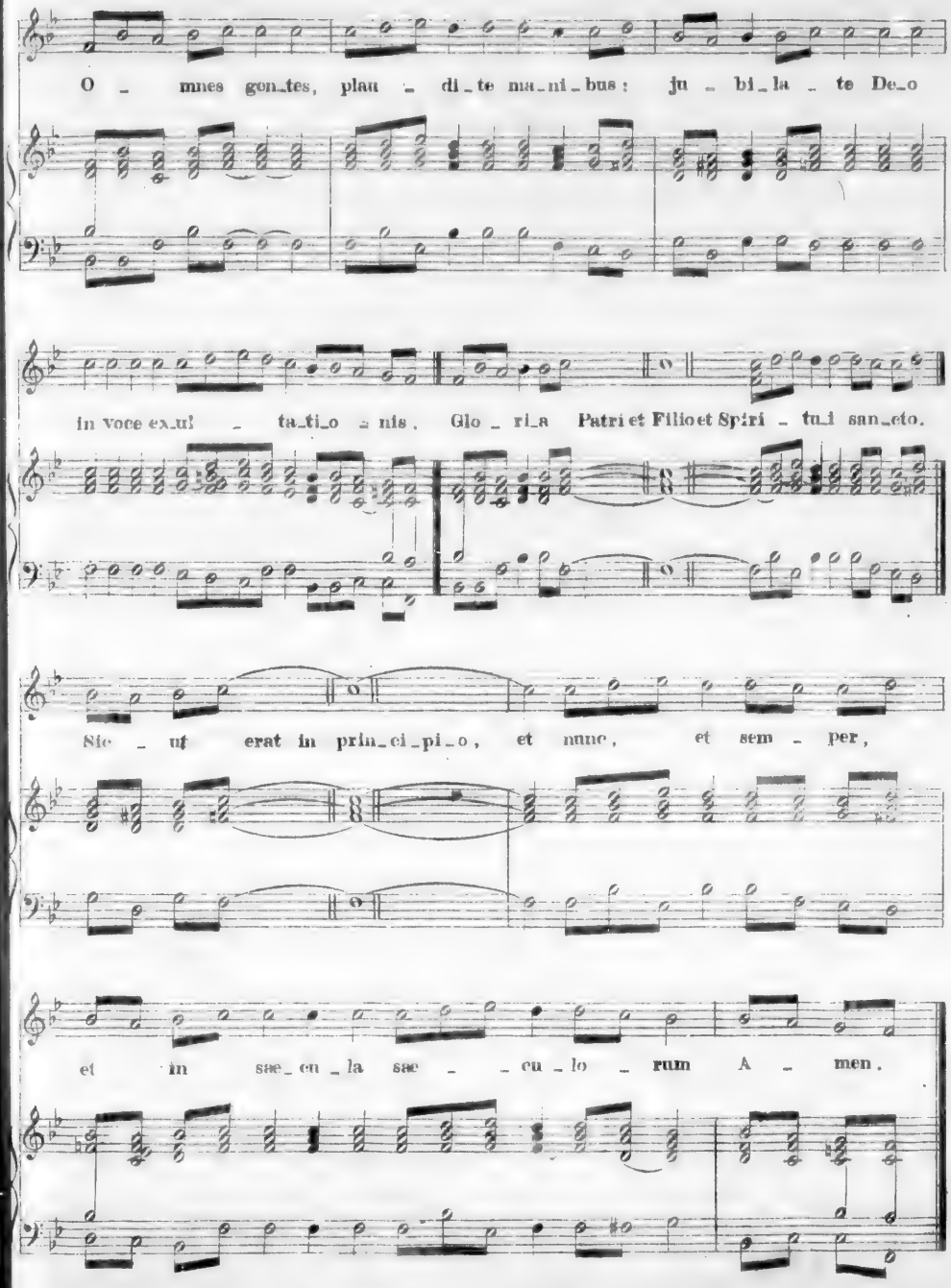
O - mnes gen_tes, plau - di_te ma_ni_bus: ju - bi_la - te De_o
in voce ex_ul - ta_ti_o nis. Glo - ri_a Patri et Filio et Spiri - tu_i san_cto.
Sic - ut erat in prin_ci_pi_o, et nunc, et sem - per,
et in sæ_cu_la sæ - - cu - lo - rum A - men.

DOMINICA PENTECOSTES.

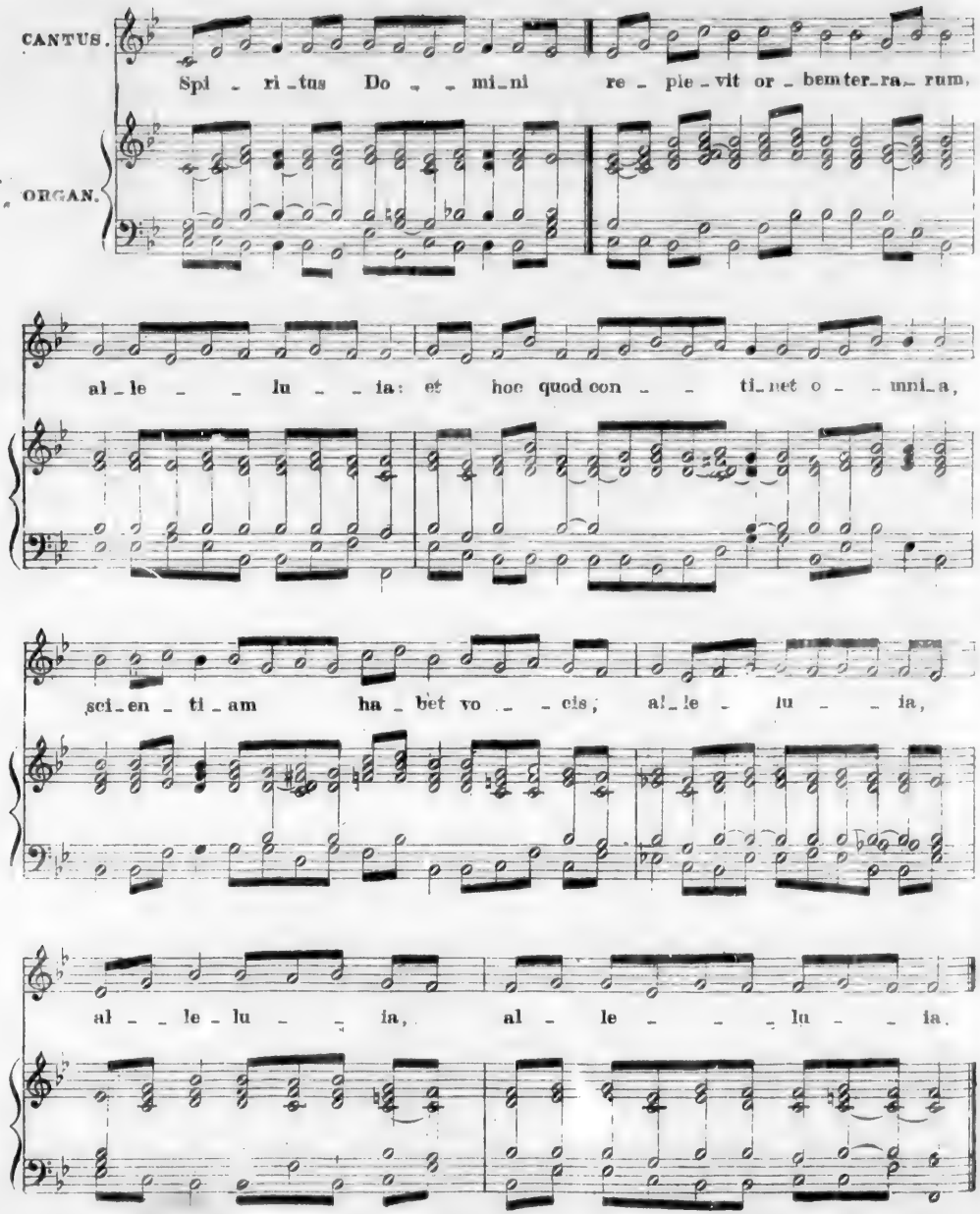

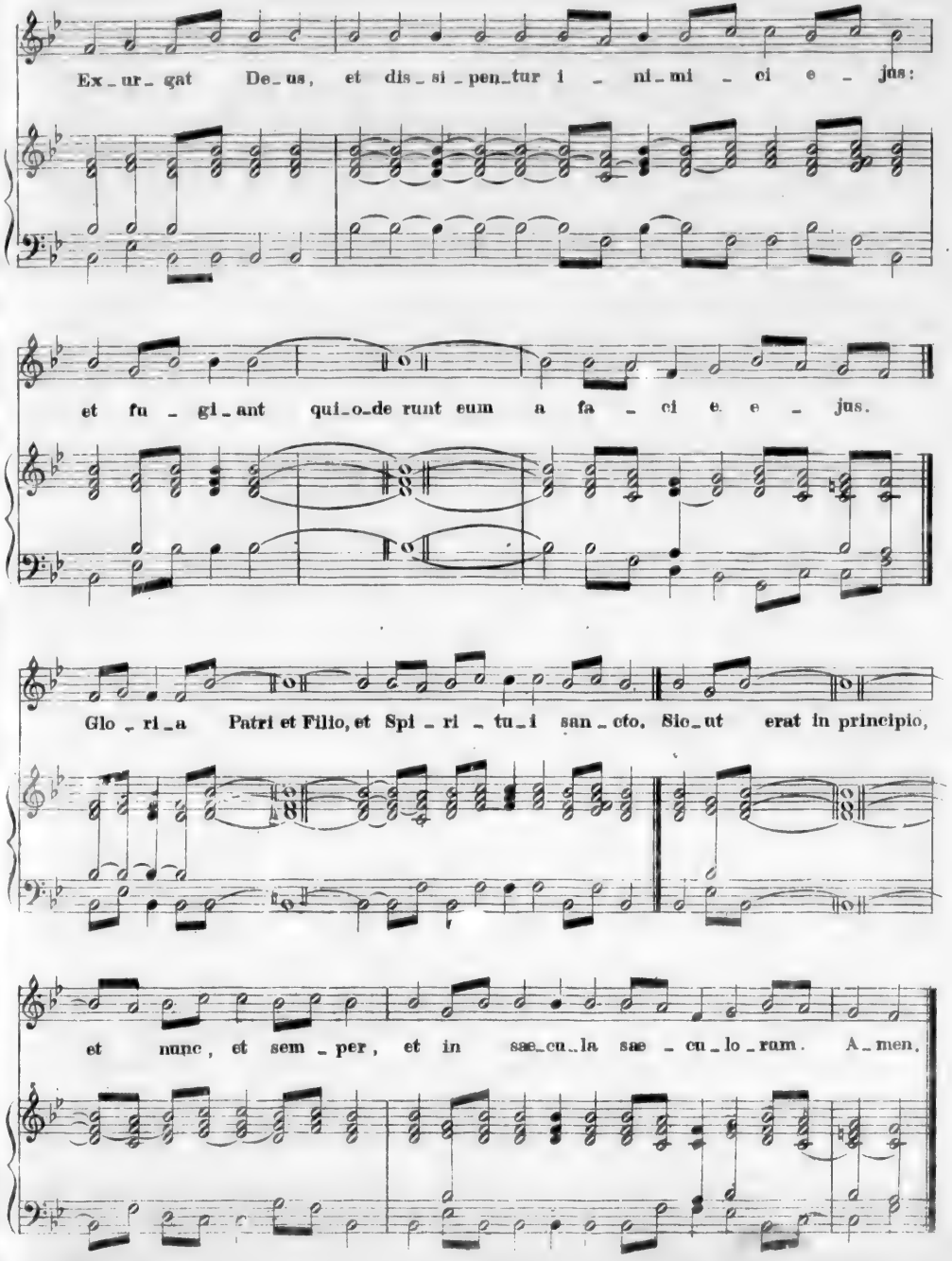
Ex_ur_gat De_us, et dis_si_pen_tur i_ni_mi_ci e_jus:
et fu_gi_ant qui_o_de runt eum a fa_ci e. e_jus.
Glo_ri_a Patri et Filio, et Spi_ri_tu_i san_cto. Sic_ut erat in principio,
et nunc, et sem_per, et in sæ_cu_la sæ_cu_lo_rum. A_men.

DOMINICA RESURRECTIONIS.

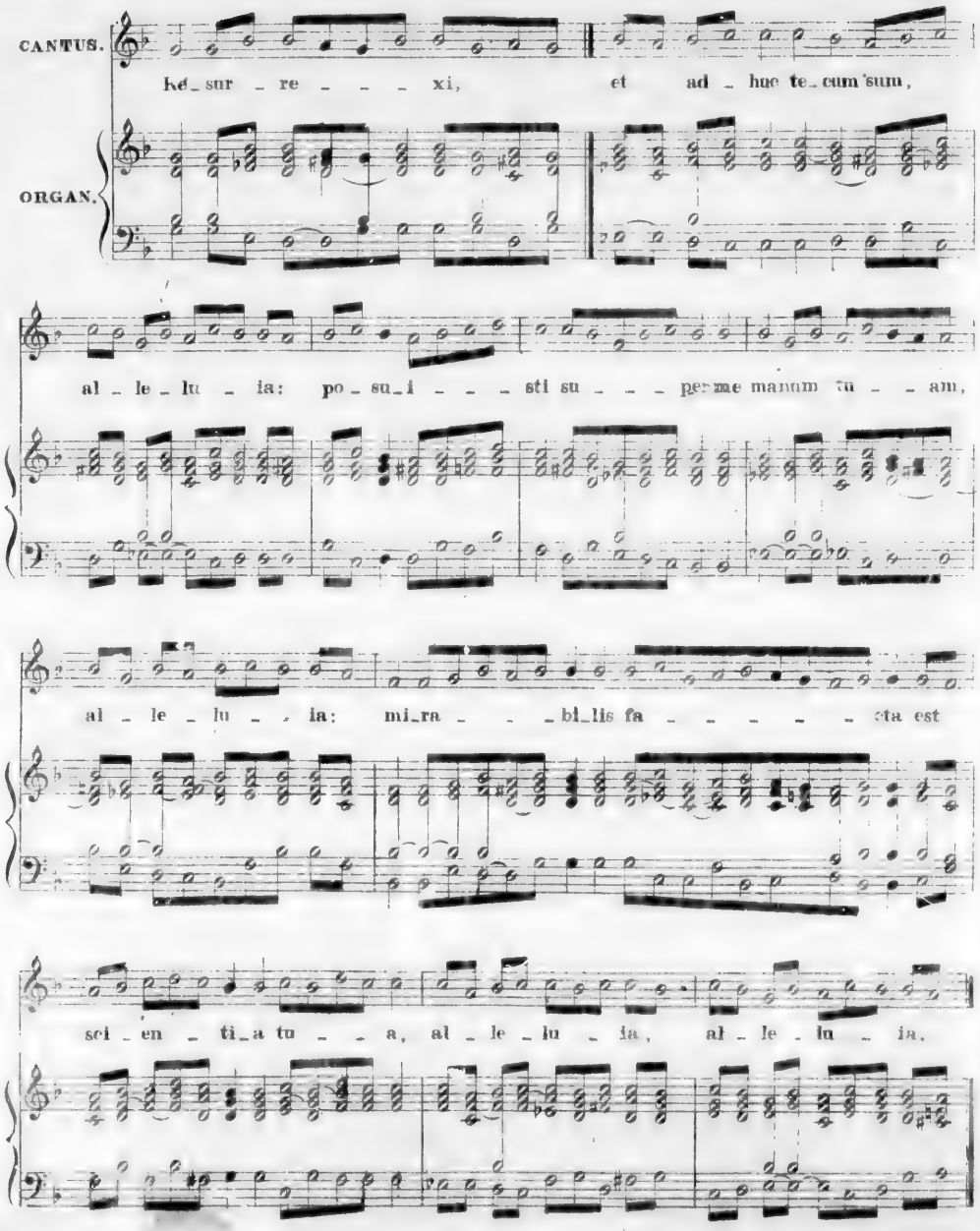

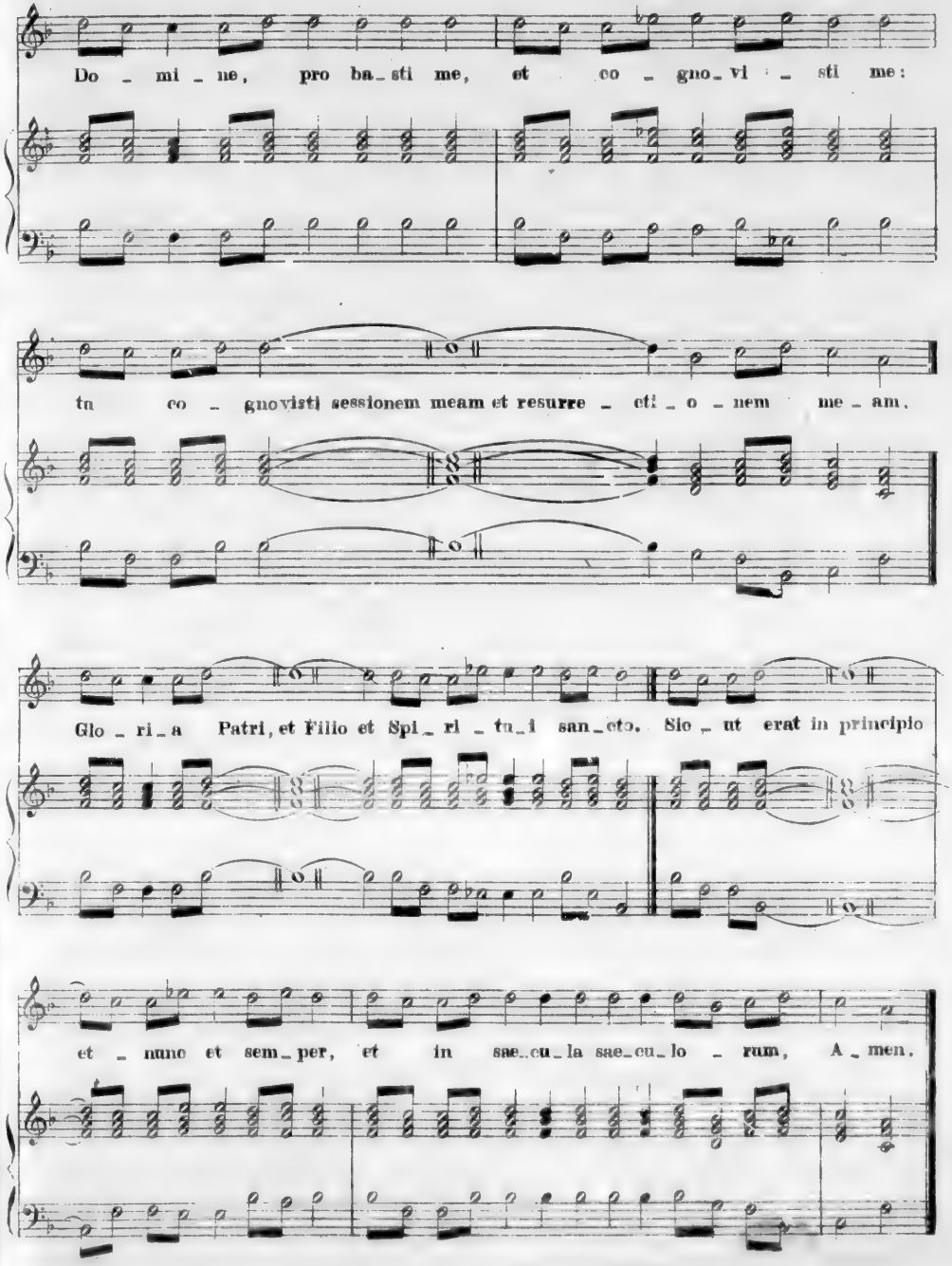
Do - mi - ne, pro ba - sti me, et co - gno - vi - sti me:
tu co - gnovisti sessionem meam et resurre - cti - o - nem me - am.
Glo - ri - a Patri, et Filio et Spi - ri - tu - i san - cto. Sic - ut erat in principio
et - nunc et sem - per, et in sae - cu - la sae - cu - lo - rum, A - men.

IN NATIVITATE DOMINI.

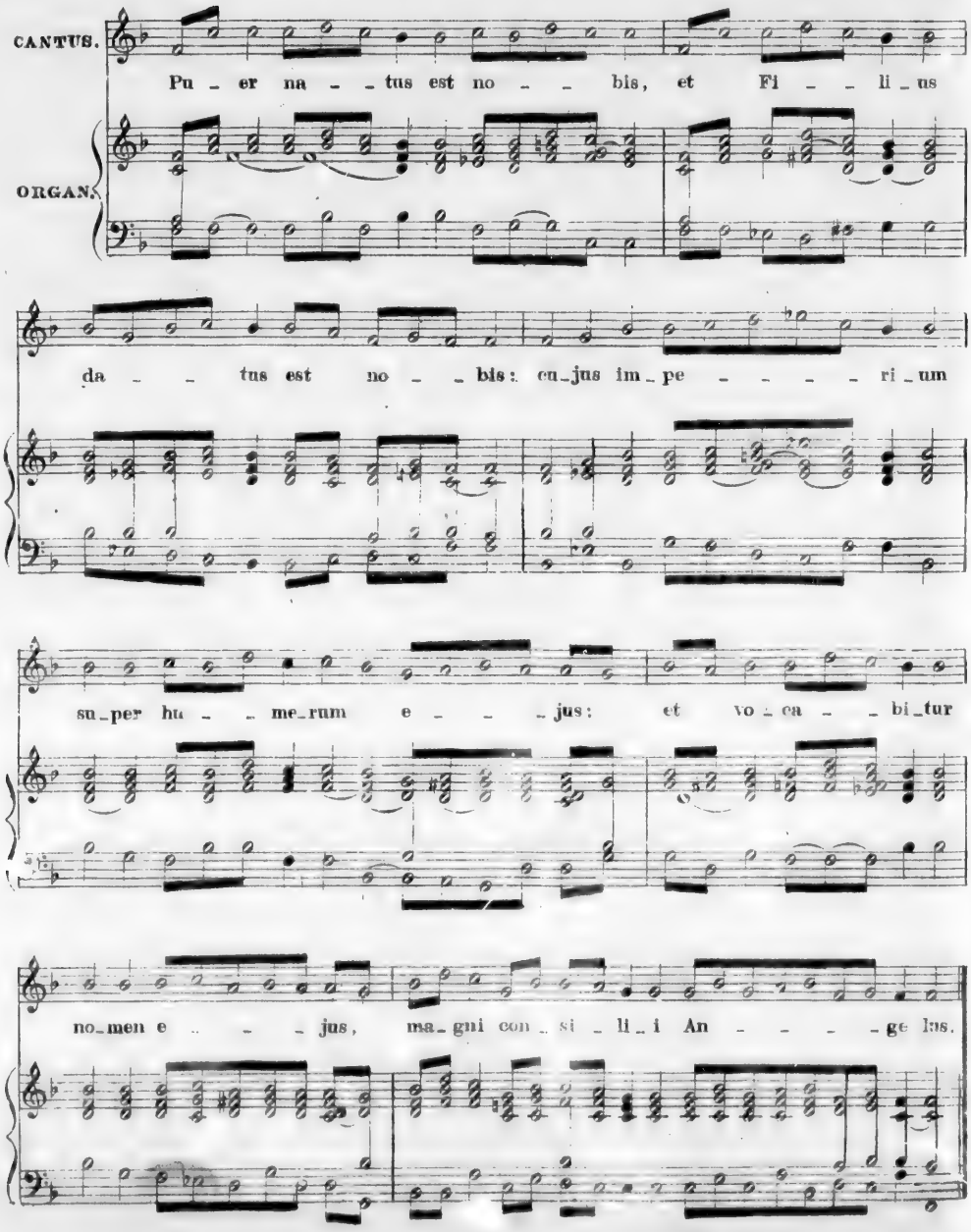

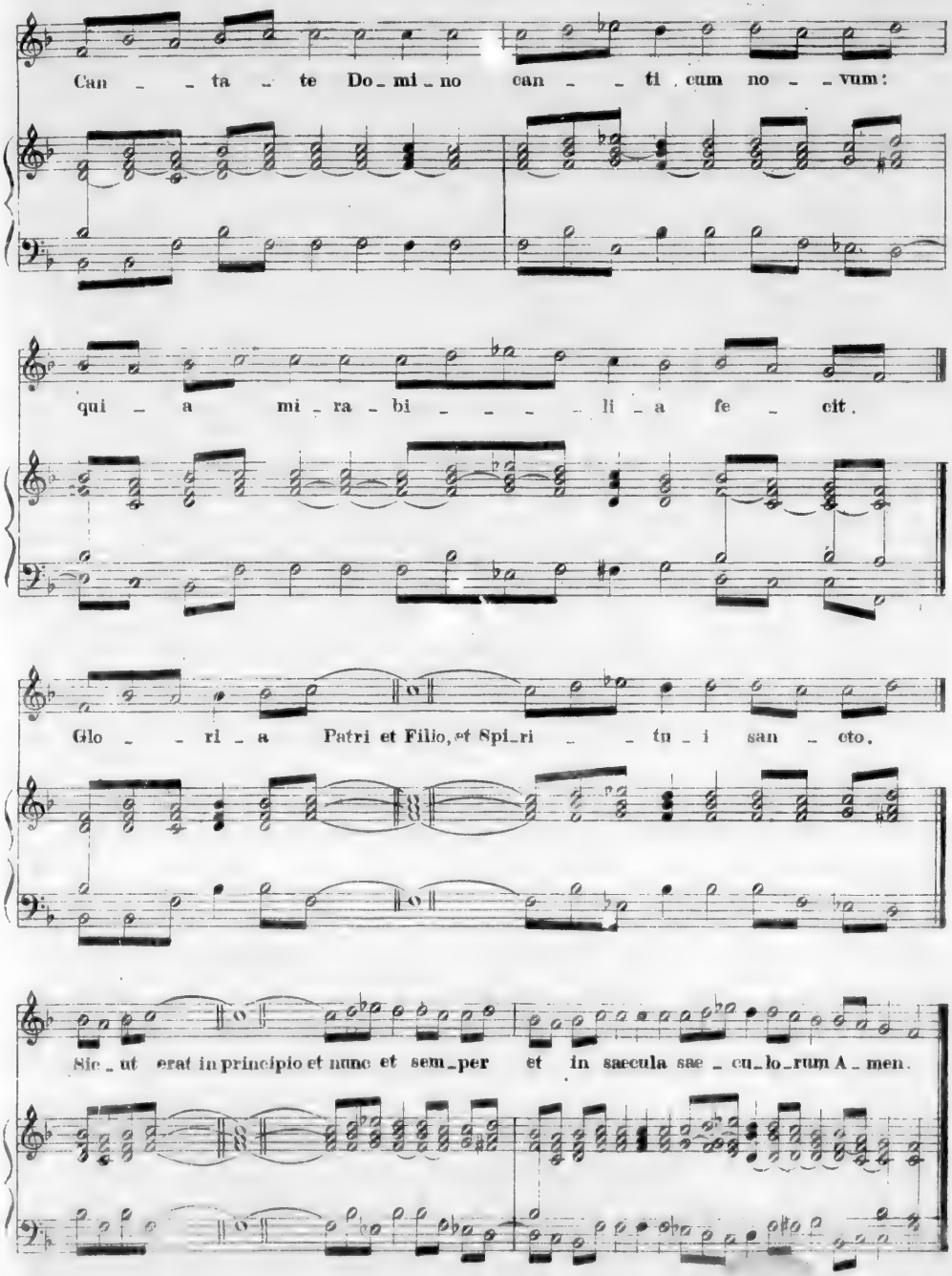
Can - - ta - te Do - mi - no can - - ti cum no - - vum:
qui - a mi - ra - bi - - - - li - a fe - cit.
Glo - - ri - a Patri et Filio, et Spi - ri - - tu - i san - cto.
Sic - ut erat in principio et nunc et sem - per et in saecula sae - cu - lo - rum A - men.

IN FESTO S. JOSEPH CONFESSORIS.

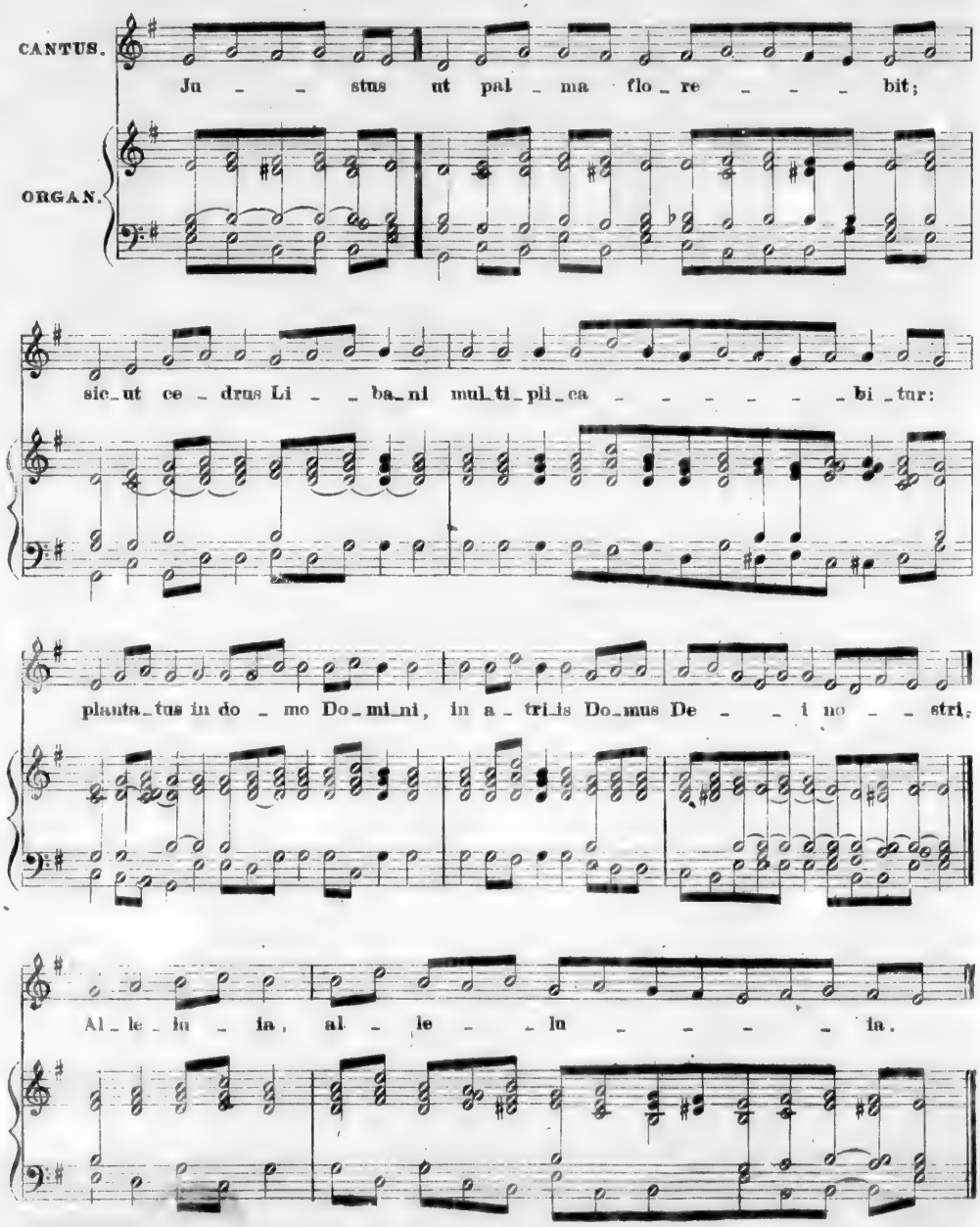

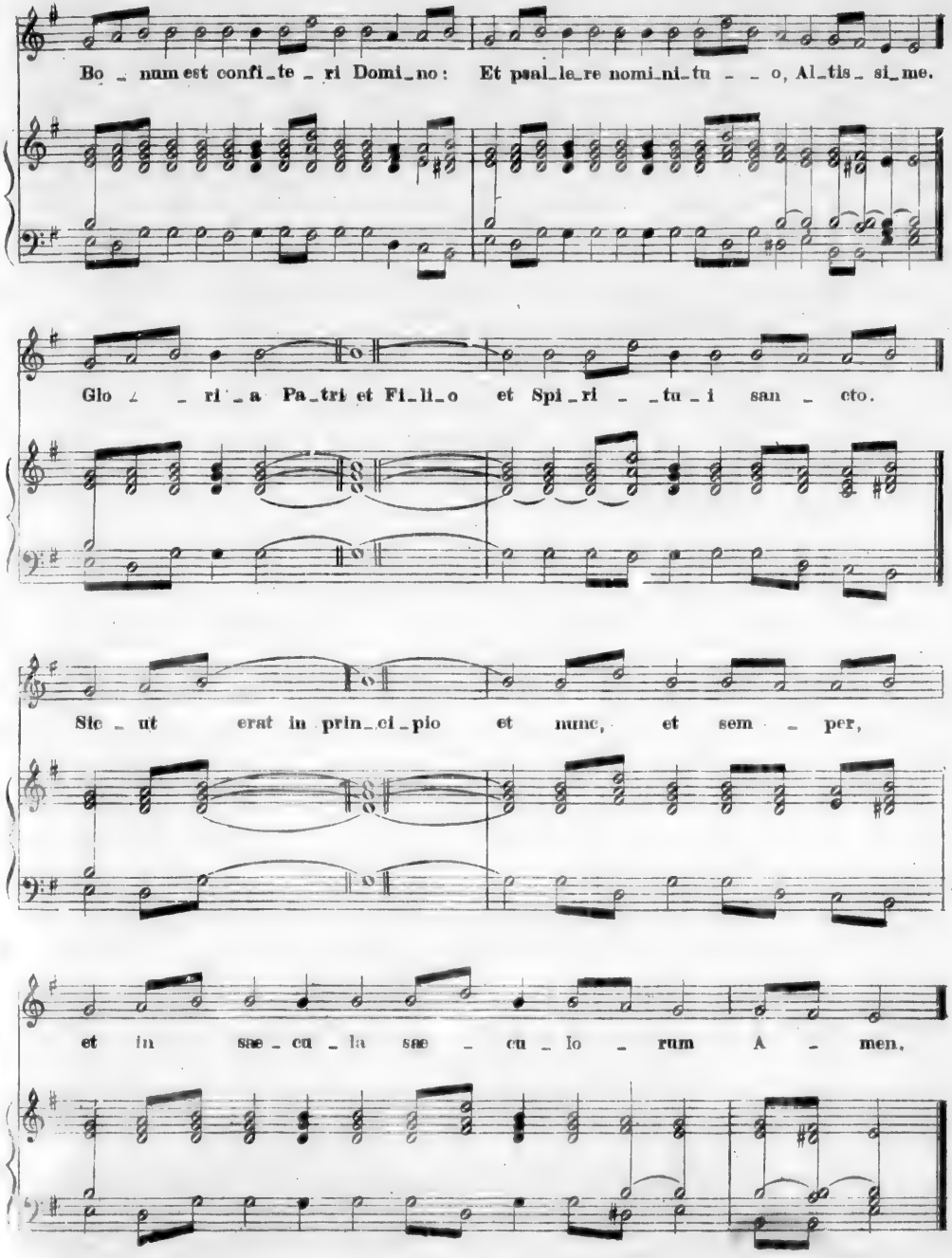
Bo_num est confi_te_ri Domi_no: Et psal_le_re nomi_ni_tu_o, Al_tis_si_me.
Glo_ri_a Pa_tri et Fi_li_o et Spi_ri_tu_i san_cto.
Sic_ut erat in prin_ci_pio et nunc, et sem_per,
et in sæ_cu_la sæ_cu_lo_rum A_men.

IN MISSIS DE B.M.V.

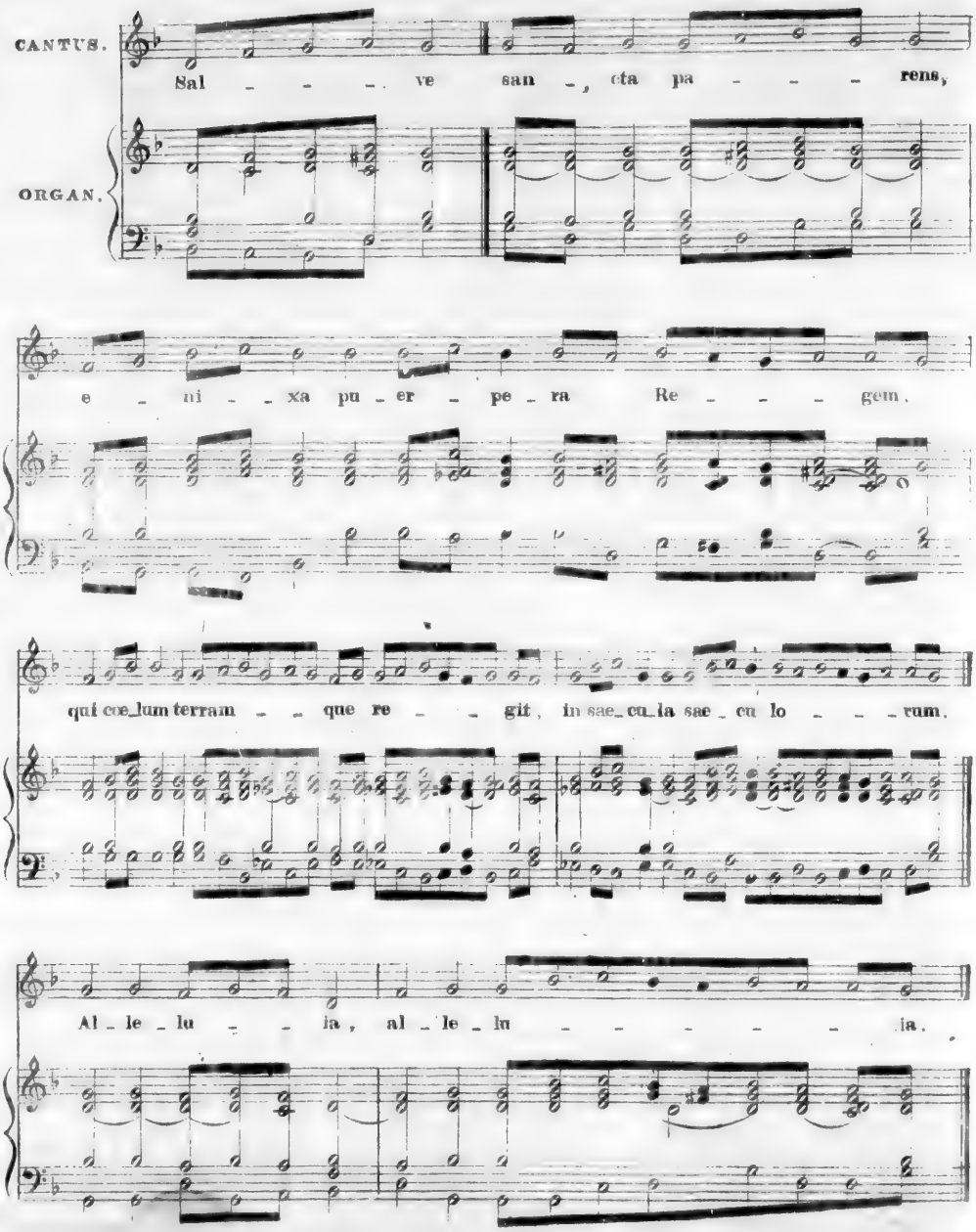

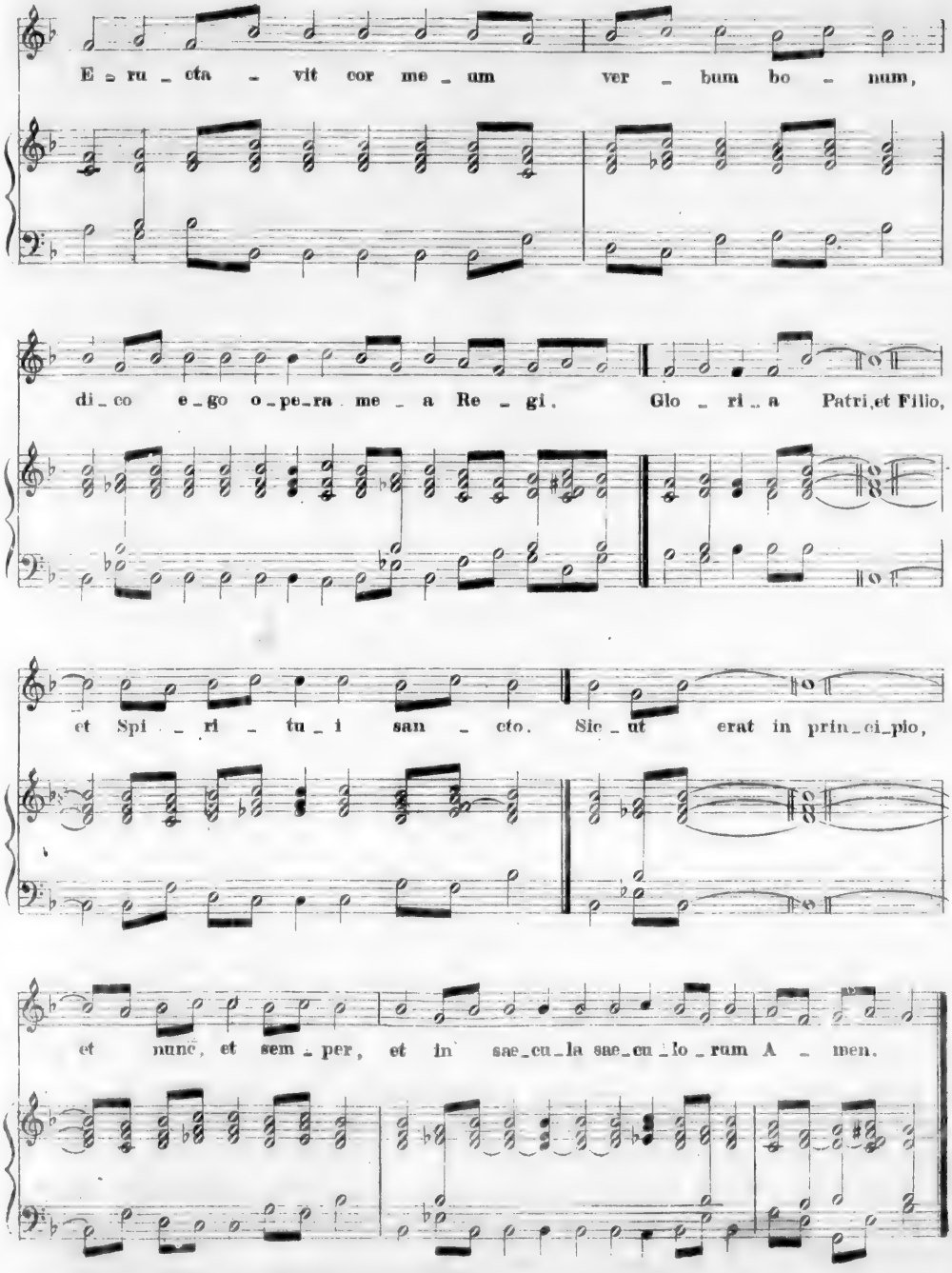
E ru cta vit cor me um ver bum bo num,
di co e go o pe ra me a Re gi. Glo ri a Patri, et Filio,
et Spi ri tu i san cto. Sic ut erat in prin ci pio,
et nunc, et sem per, et in sae cu la sae cu lo rum A men.

IN DIE SOLEMNI PASCHÆ.

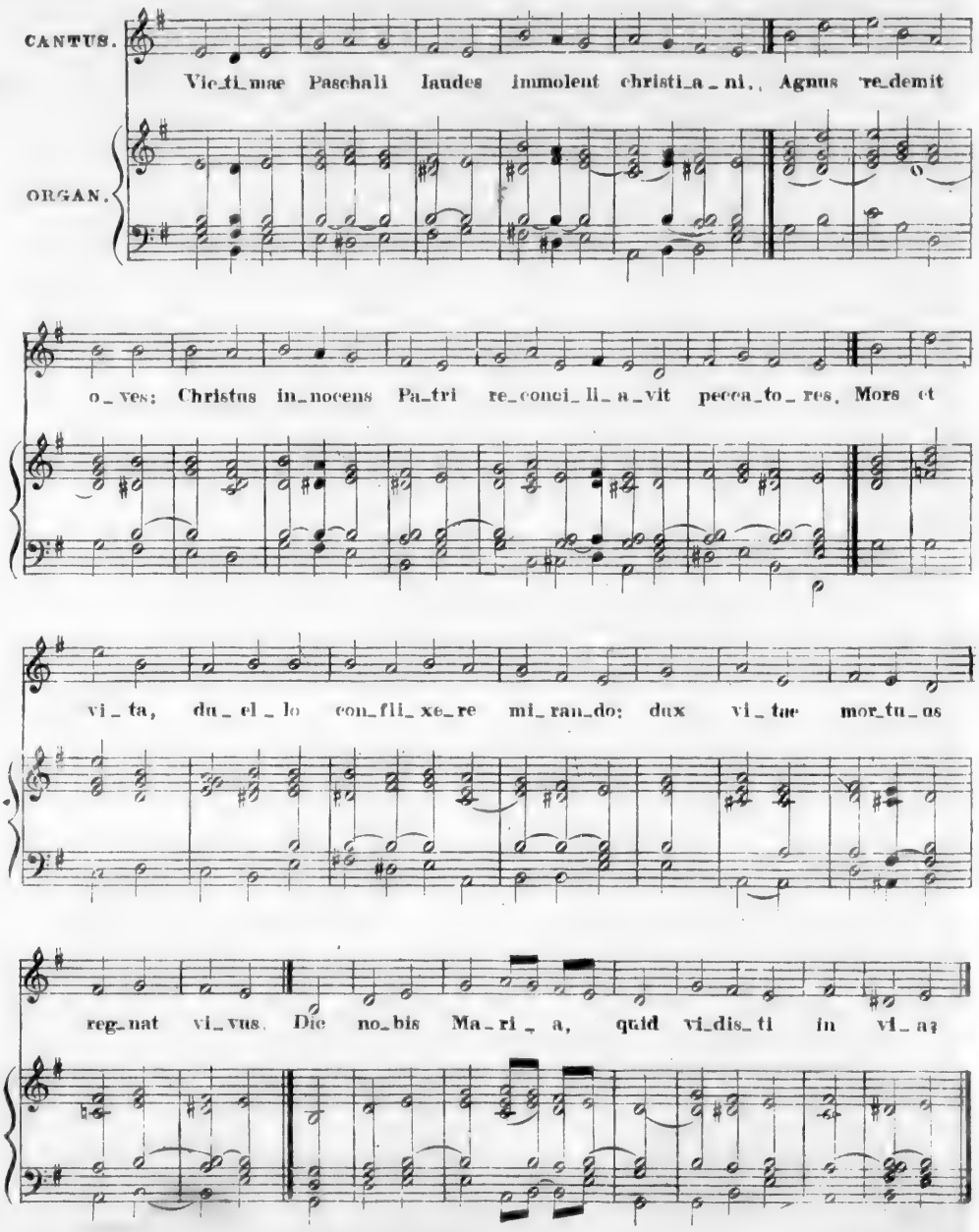

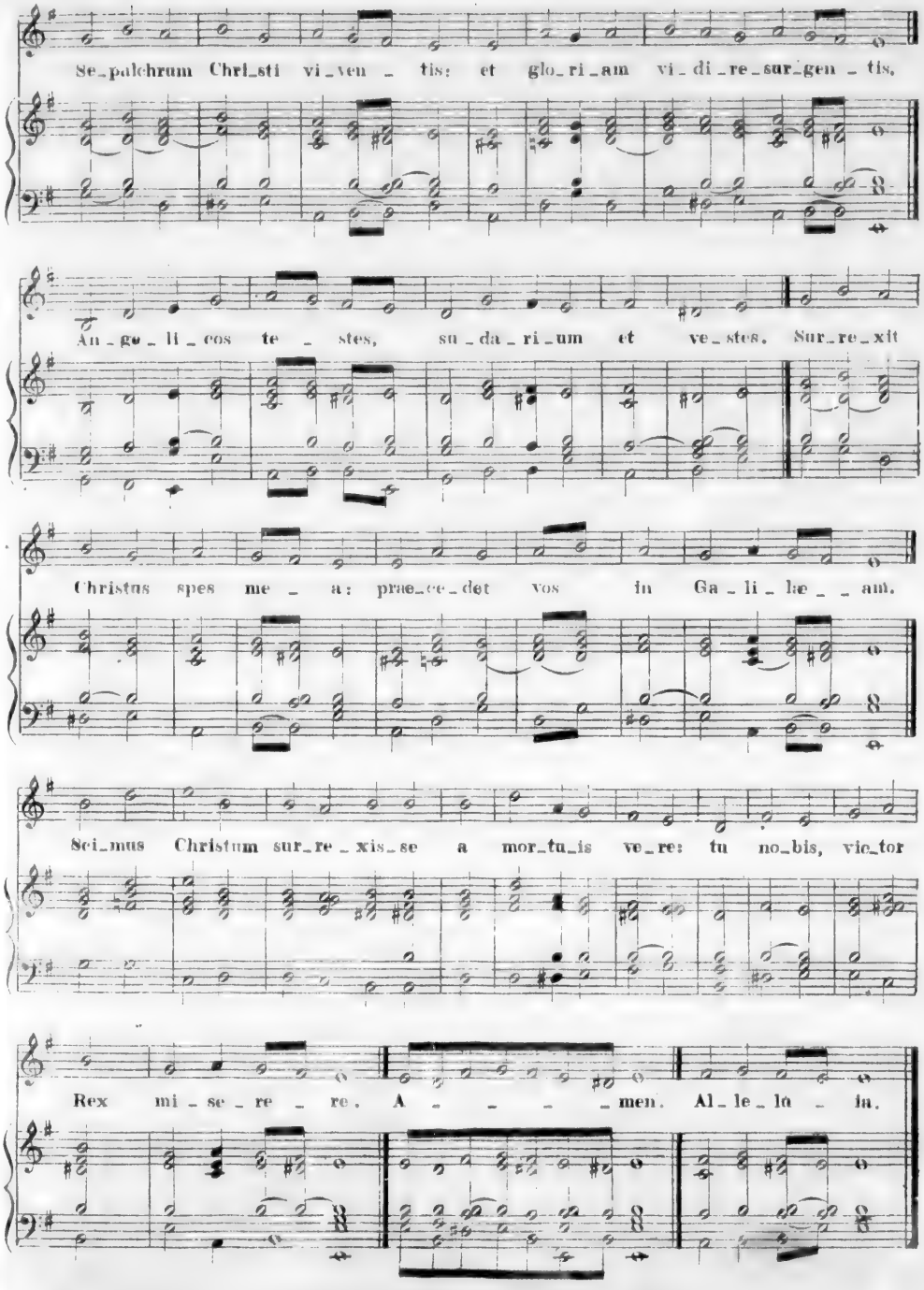
Se_pulchrum Chri_sti vi_ven _ tis: et glo_ri_am vi_di_re_sur_gen _ tis.
An_ge_li_cos te _ stes, su_da_ri_um et ve_stes. Sur_re_xit
Christus spes me _ a: prae_ce_det vos in Ga_li_læ _ am.
Sci_mus Christum sur_re_xis_se a mor_tu_is ve_re: tu no_bis, vic_tor
Rex mi_se_re _ re. A _ _ _ men. Al_le_lu _ ia.

IN SOLEMNITATE CORPORIS CHRISTI.

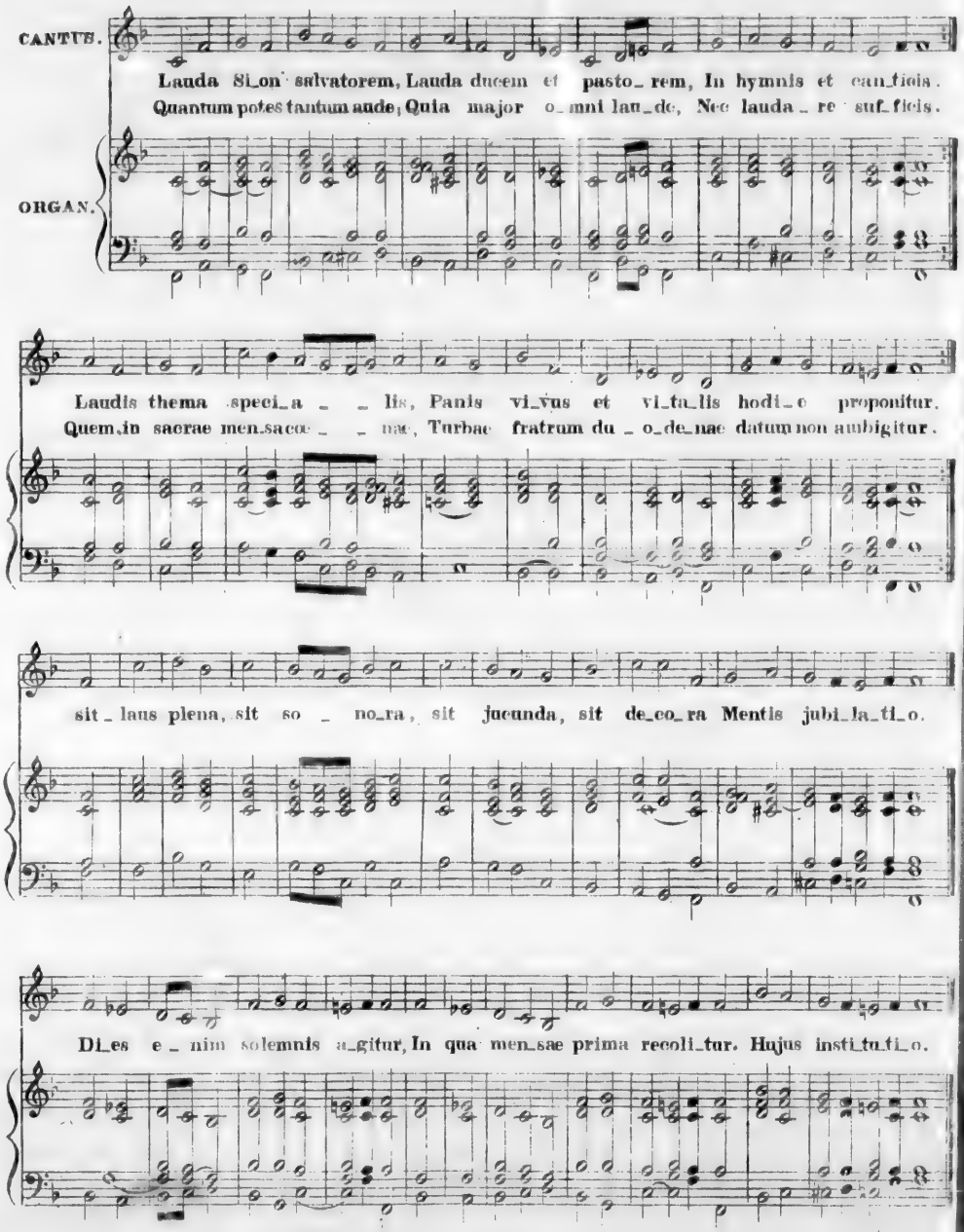

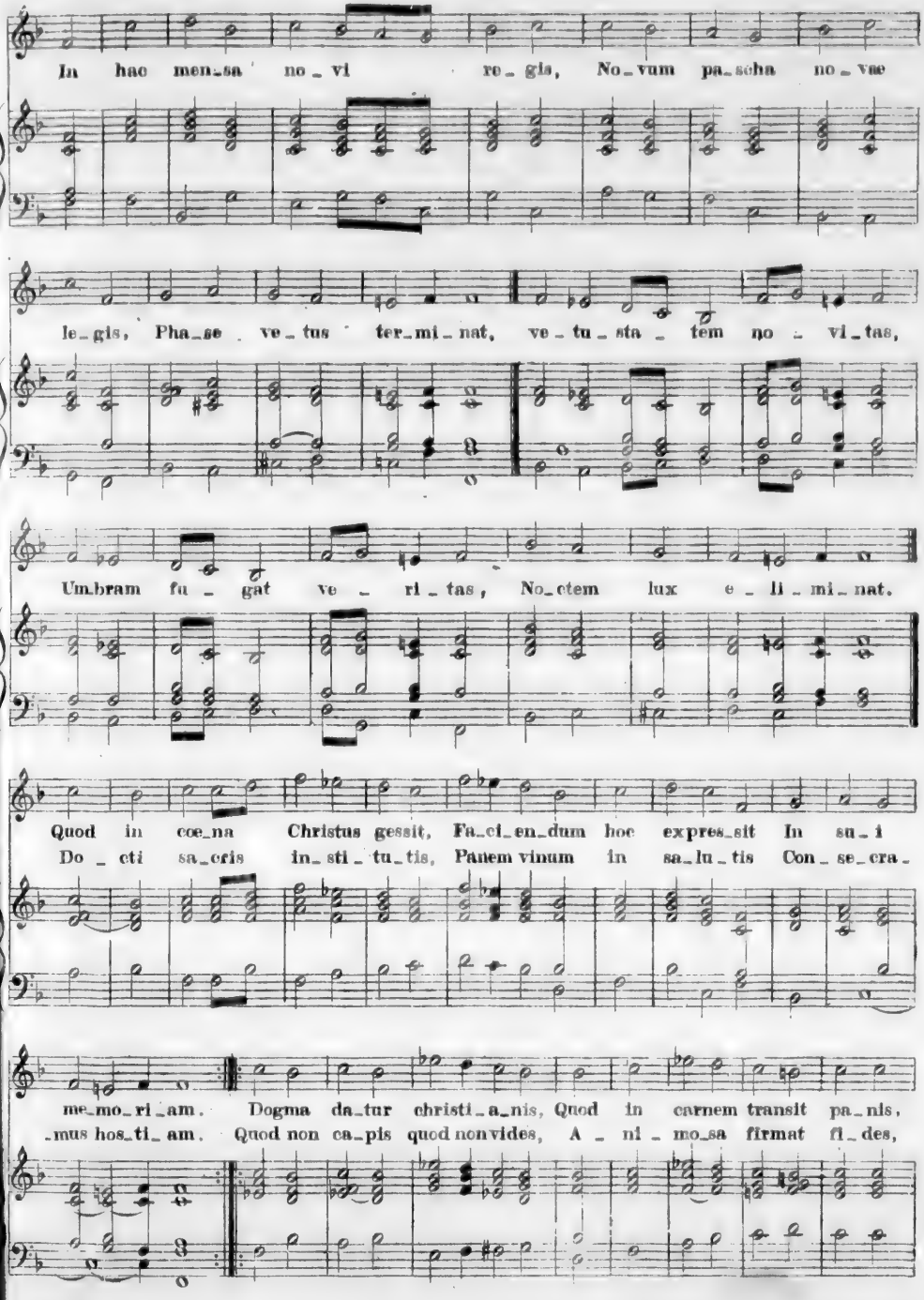
In hac mensa novi regis, Novum pascha novae
legis, Phase vetus terminat, vetusta tem novitas,
Umbram fugat veritas, Noctem lux elimi nat.
Quod in coena Christus gessit, Faciendum hoc expressit In sui
Docti sacris institutis, Panem vinum in salutis Consecra-
memoriam. Dogma datur christianis, Quod in carnem transit panis,
mus hostiam. Quod non capis quod non vides, Animosa firmat fides,

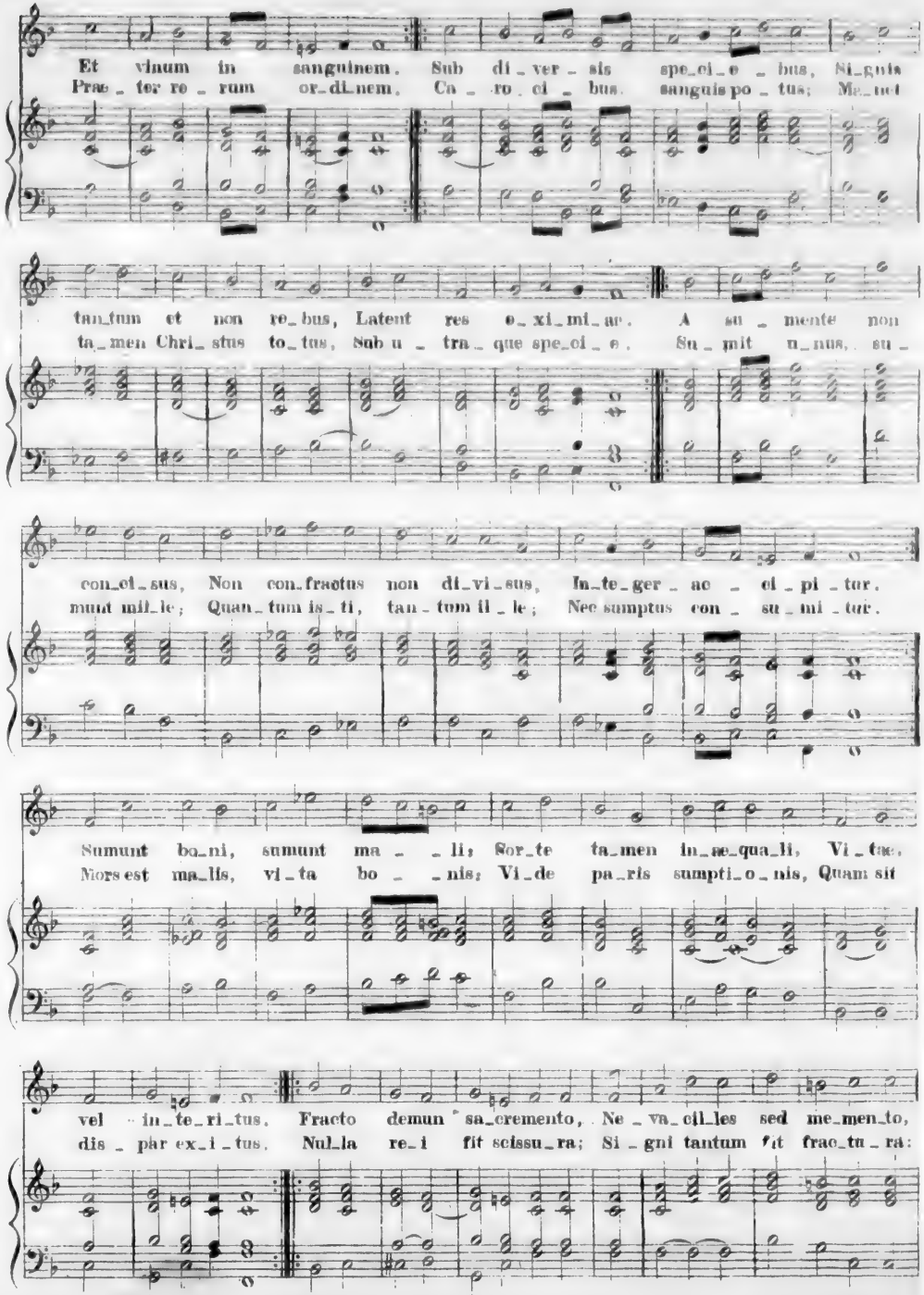
Et vinum in sanguinem. Sub di-ver-sis spe-ci-e-bus, Si-gnis
Præ-ter re-rum or-di-nem. Ca-ro ci-bus. sanguis po-tus; Ma-net
tan-tum et non re-bus, Latent res e-xi-mi-æ. A su-mente non
ta-men Chri-stus to-tus, Sub u-tra-que spe-ci-e. Su-mit u-nus, su-
con-ci-sus, Non con-fractus non di-vi-sus, In-te-ger-ac-ci-pi-tur.
munt mil-le; Quan-tum is-ti, tan-tum il-le; Nec sumptus con-su-mi-tur.
Sumunt bo-ni, sumunt ma-li; Sor-te tamen in-æ-qua-li, Vi-tæ.
Mors est ma-lis, vi-ta bo-nis; Vi-de pa-ris sumpti-o-nis, Quam sit
vel in-te-ri-tus. Fracto demun sa-cremento, Ne-va-cil-les sed me-men-to,
dis-par ex-i-tus. Nul-la re-i fit scissu-ra; Si-gni tantum fit frac-tu-ra:

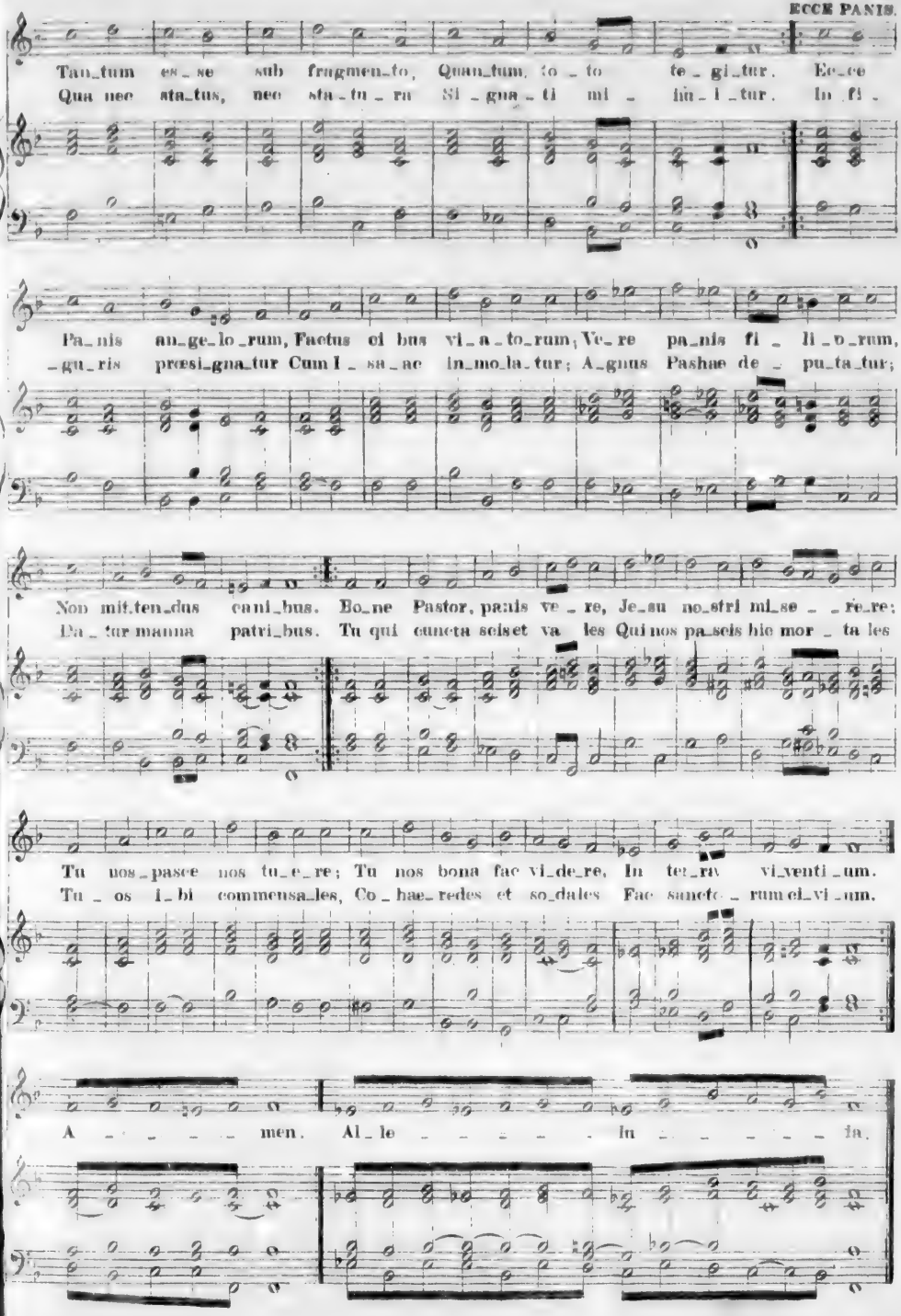
Tan_tum es_se sub frag men_to, Quan_tum to_to te_gi_tur. Ec_ce
Qua nec sta_tus, nec sta_tu_ra Si_gna_ti mi_hi_tur. In fi_
Pa_nis an_ge_lo_rum, Factus ci bus vi_a_to_rum; Ve_re pa_nis fi_li_o_rum,
_gu_ris præsi_gna_tur Cum I_sa_ac im_mo_la_tur; A_gnus Pashae de_pu_ta_tur;
Non mit_ten_dus ca ni_bus. Bo_ne Pastor, panis ve_re, Je_su no_stri mi_se_re_re;
Pa_tur manna patri_bus. Tu qui cuncta scis et va les Qui nos pa_scis hic mor_ta les
Tu nos_pasce nos tu_e_re; Tu nos bona fac vi_de_re, In ter_ra vi_venti_um.
Tu_os i_bi commensa_les, Co_hæ_redes et so_dales Fac sancto_rum ci_vi_um.
A_____men. Al_le_____lu_____ia.

IN DOMINICA PENTECOSTES.

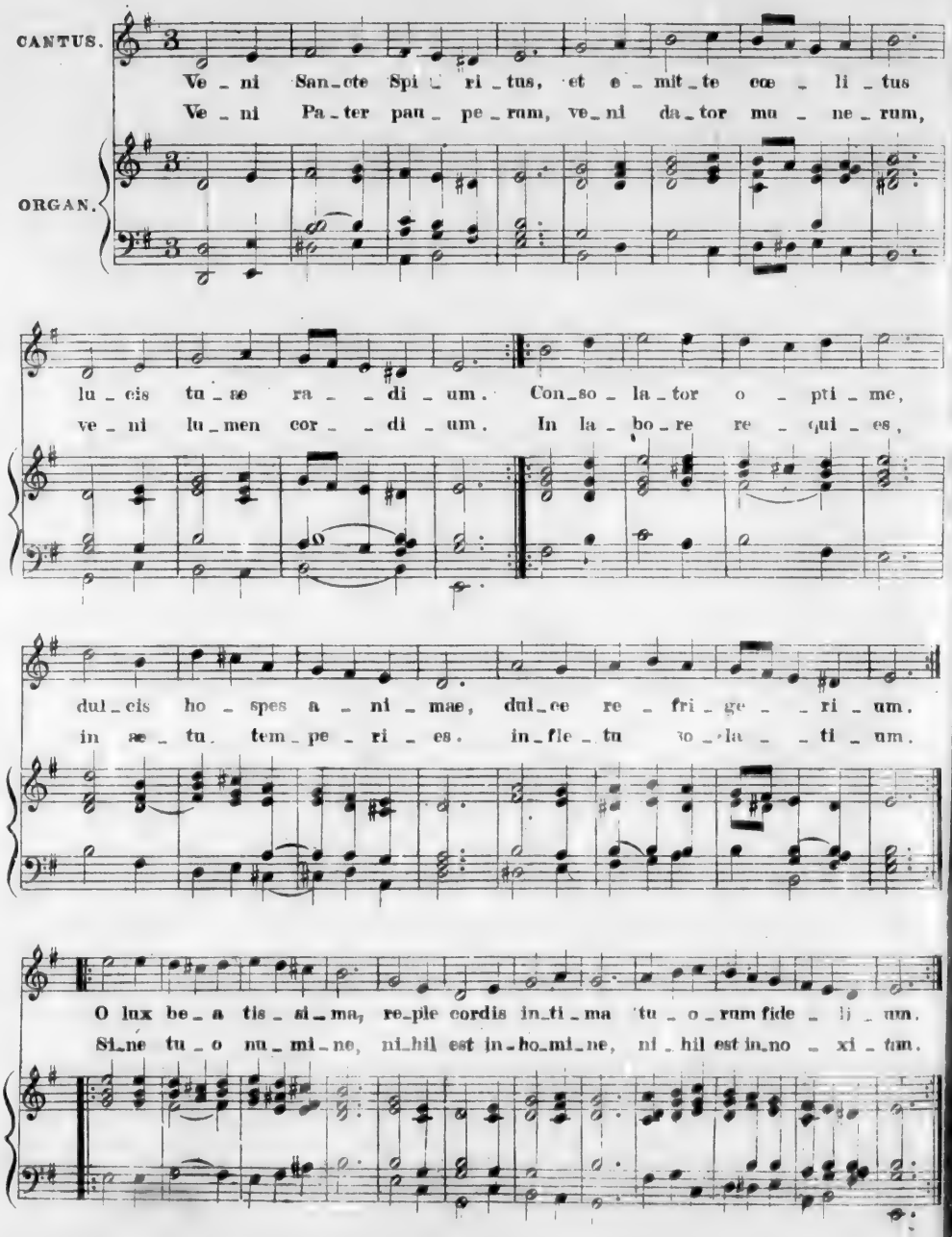

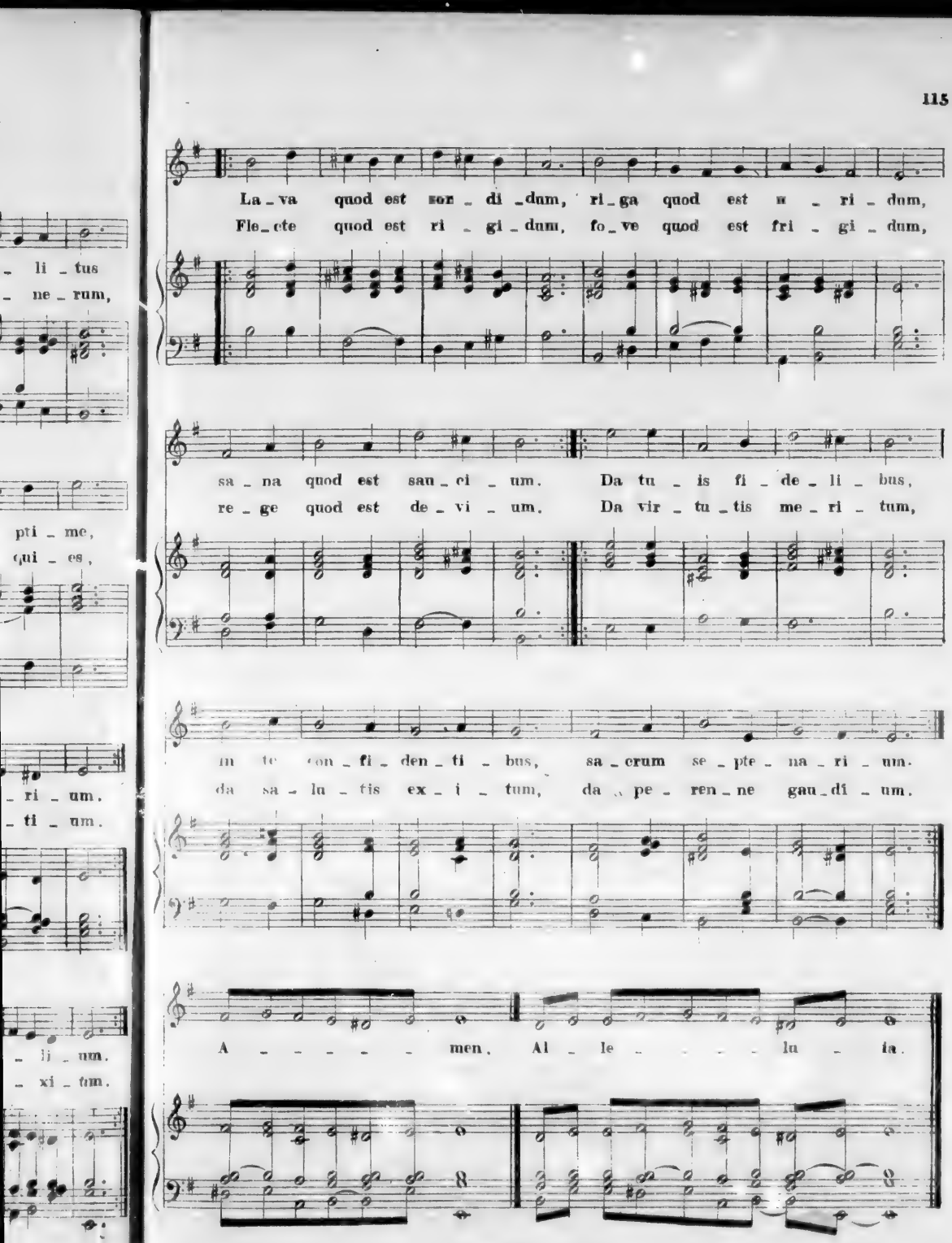
La_va quod est sor_di_dum, ri_ga quod est u_ri_dum,
Fle_cte quod est ri_gi_dum, fo_ve quod est fri_gi_dum,
sa_na quod est sau_ci_um. Da tu_is fi_de_li_bus,
re_ge quod est de_vi_um. Da vir_tu_tis me_ri_tum,
in te con_fi_den_ti_bus, sa_crum se_pte_na_ri_um.
da sa_lu_tis ex_i_tum, da pe_ren_ne gau_di_um.
A_____men. Al_le_____lu_ia.

PARS SECUNDA

AD VESPERAS.

Communia Antiphonarii.

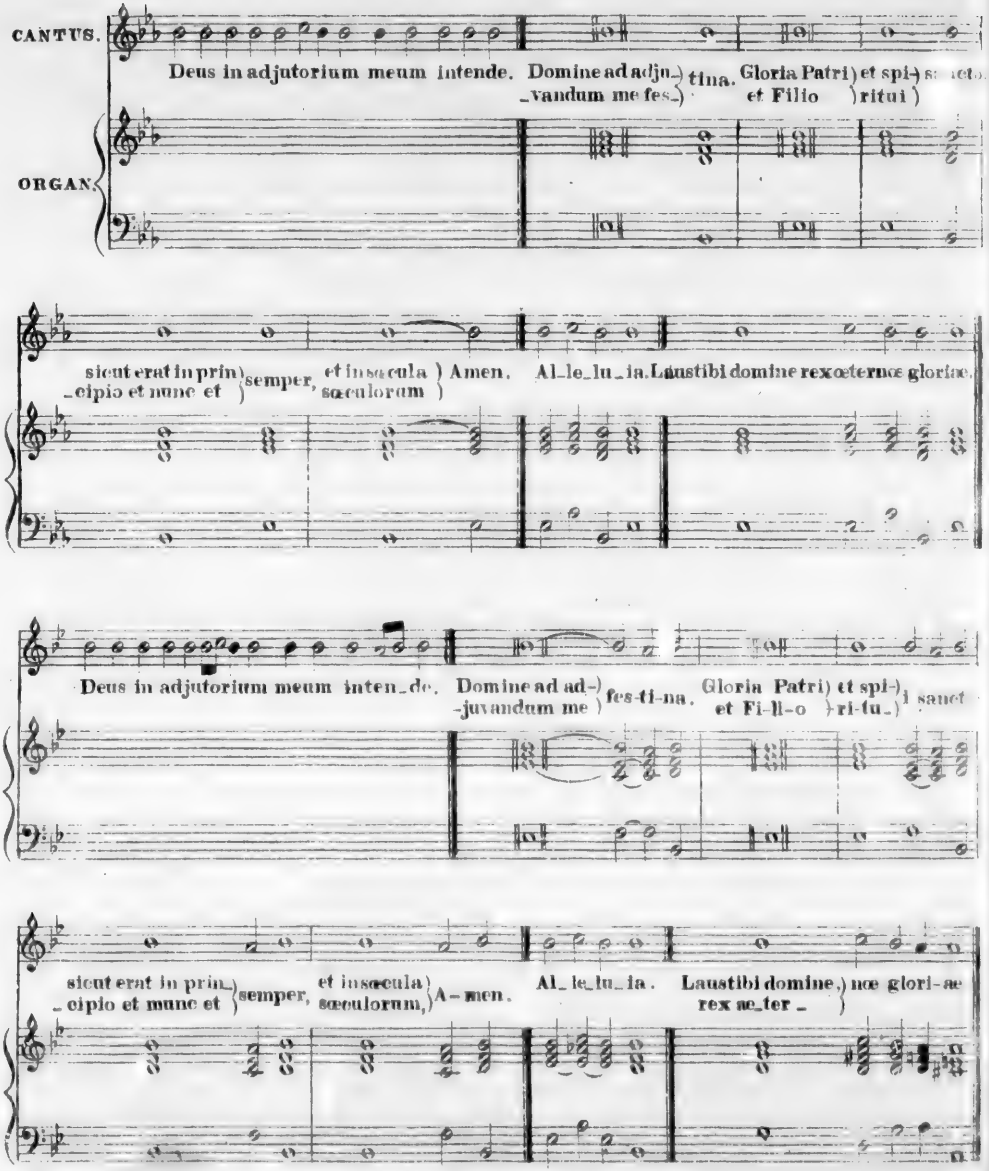

TONI PSALMORUM ET CANTICORUM.

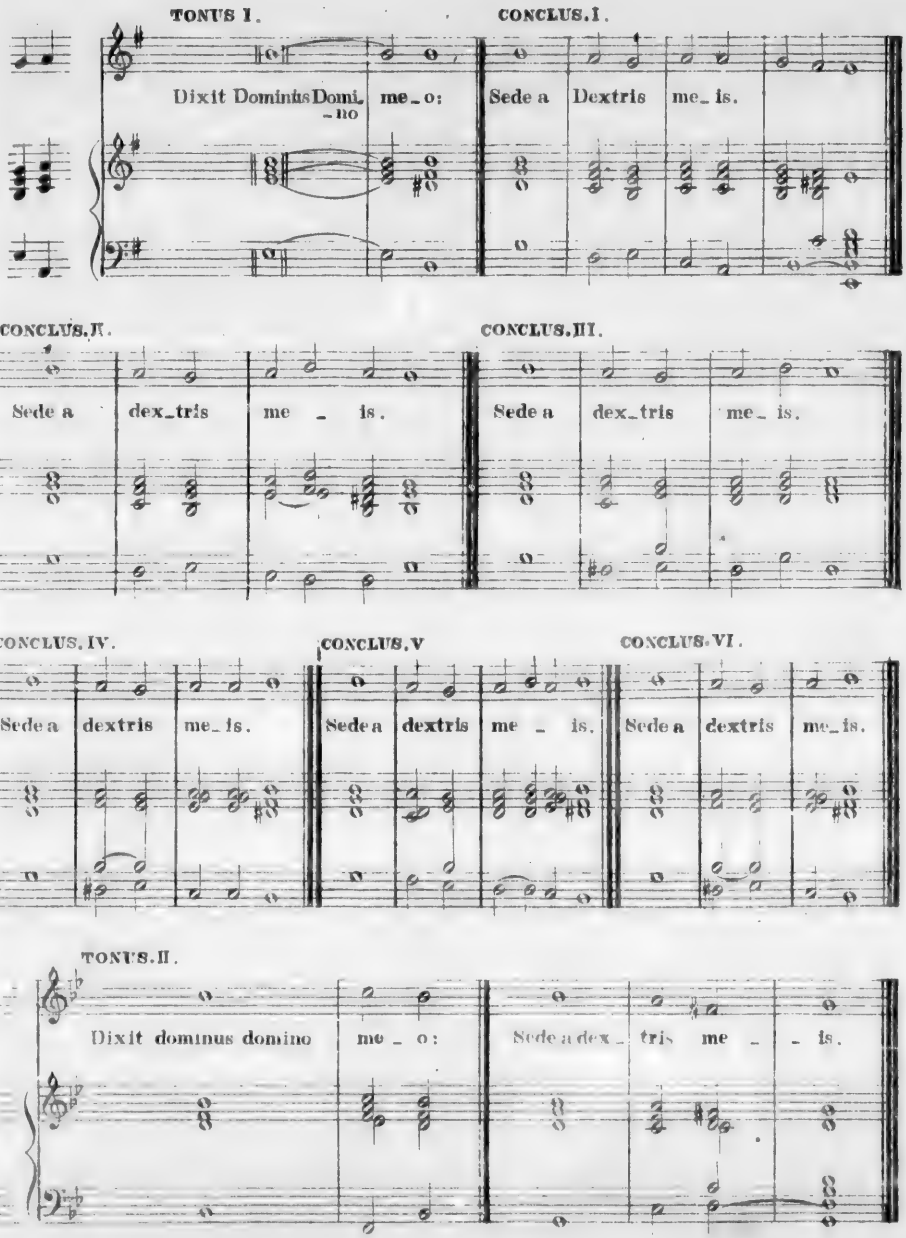

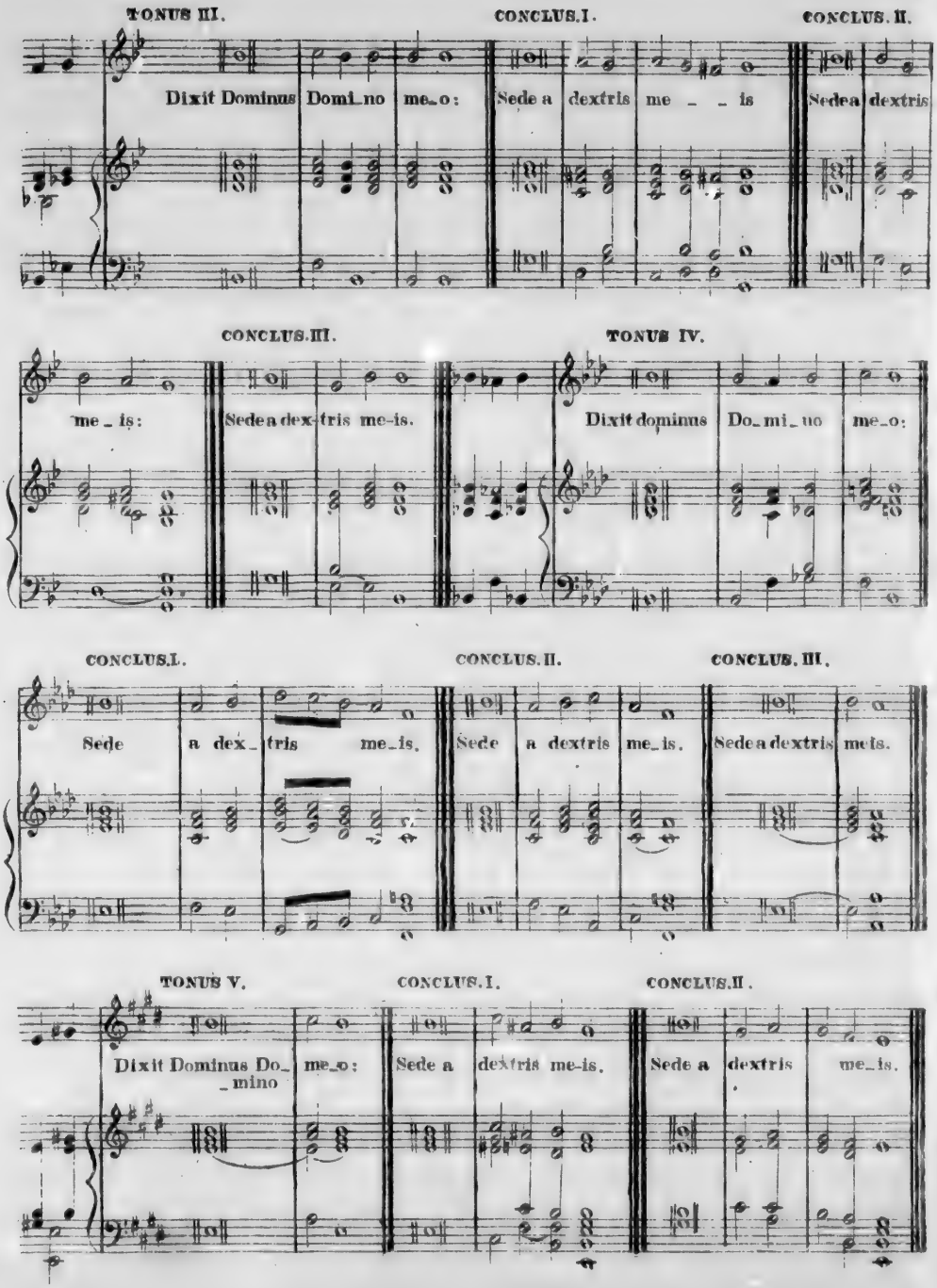
TONUS III.
CONCLUS. I.
CONCLUS. II.
Dixit Dominus Domi_no me_o: Sede a dextris me _ _ is Sedea dextris
CONCLUS. III.
TONUS IV.
me _ is: Sedea dex-tris me-is. Dixit dominus Do_mi_no me_o:
CONCLUS. I.
CONCLUS. II.
CONCLUS. III.
Sede a dex_tris me_is. Sede a dextris me_is. Sedea dextris meis.
TONUS V.
CONCLUS. I.
CONCLUS. II.
Dixit Dominus Do_ _mino me_o: Sede a dextris me-is. Sede a dextris me_is.

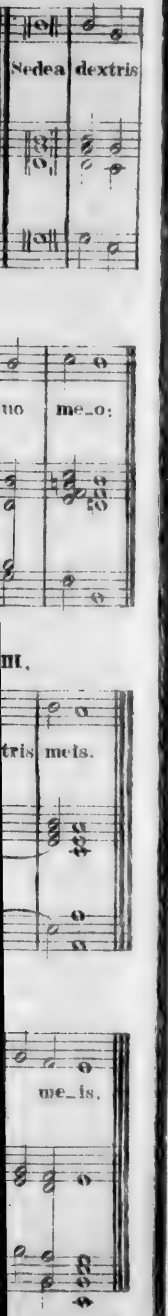

TONUS VI. CONCLUS. UNICA. TONUS VII.

Dixit dominus domino me_o: Sede a dextris me_is. Dixit dominus domino

CONCLUS. I. CONCLUS. II. CONCLUS. III.

me_o: Sede a dextris meis. Sede a dextris me is. Sede a dextris me is.

CONCLUS. IV. CONCLUS. V. TONUS VIII.

Sede a dextris me_is. Sede a dextris me is. Dixit Dominus Domino me o:

CONCLUS. I. CONCLUS. II. TONUS VIII. IRREGULARIS.

Sede a dextris me is. Sede a dextris me is. In exitu Israel de E_gypto,

TONUS VI. IRR.

domus Ja_cob de popu_lo barba_ro. Laudate Dominum omnes gentes: Laudate eum omnes po_puli.

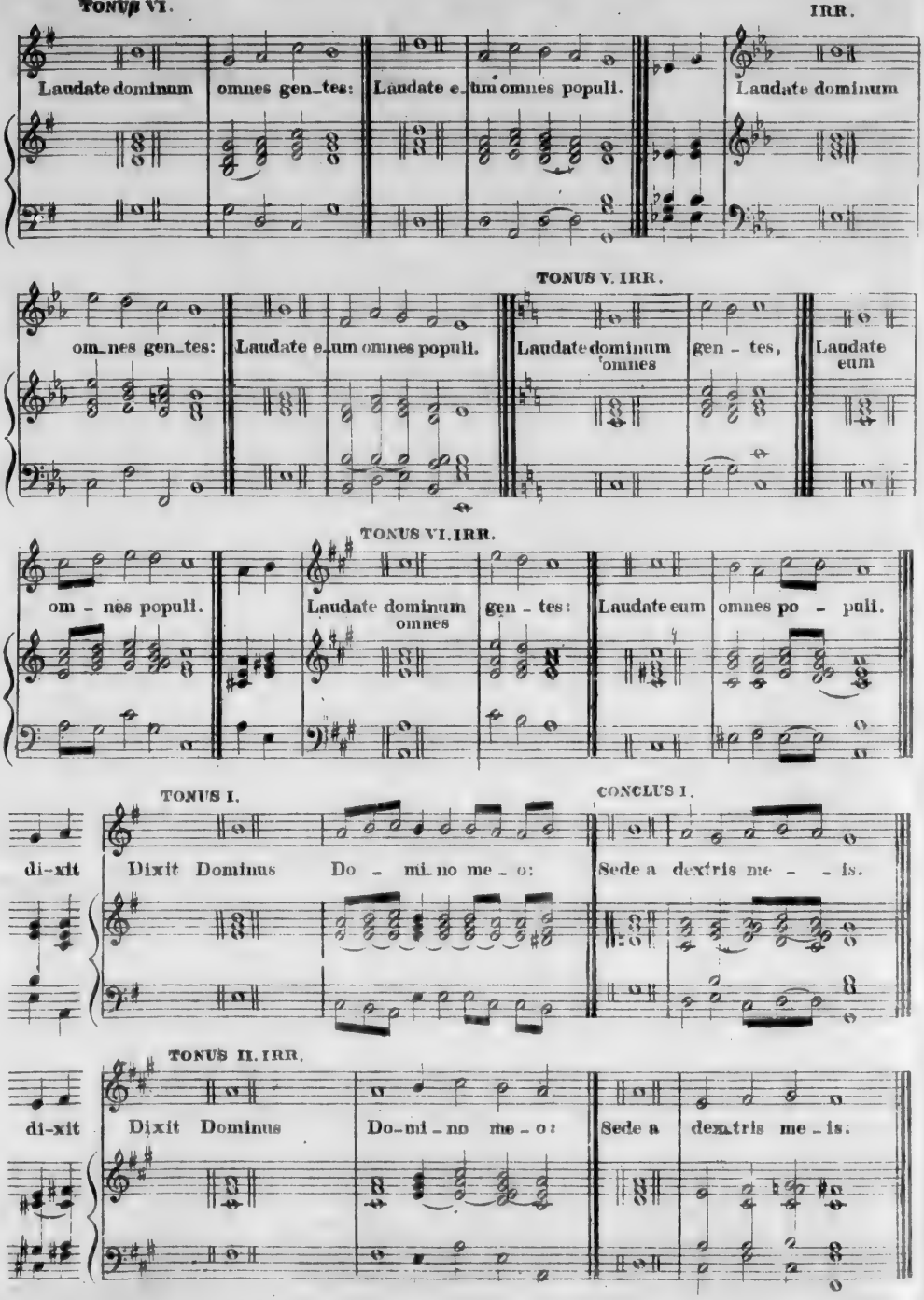
TONUS VI.
IRR.
Laudate dominum
omnes gen_tes:
Laudate e_um omnes populi.
Laudate dominum
TONUS V. IRR.
om_nes gen_tes:
Laudate e_um omnes populi.
Laudate dominum
omnes
gen - tes,
Laudate
eum
TONUS VI. IRR.
om - nes populi.
Laudate dominum
omnes
gen - tes:
Laudate eum
omnes po - puli.
TONUS I.
CONCLUS I.
di-xit
Dixit Dominus
Do - mi_no me - o:
Sede a dextris me - - is.
TONUS II. IRR.
di-xit
Dixit Dominus
Do-mi-no me-o:
Sede a
dextris me-is.

TONUS III.

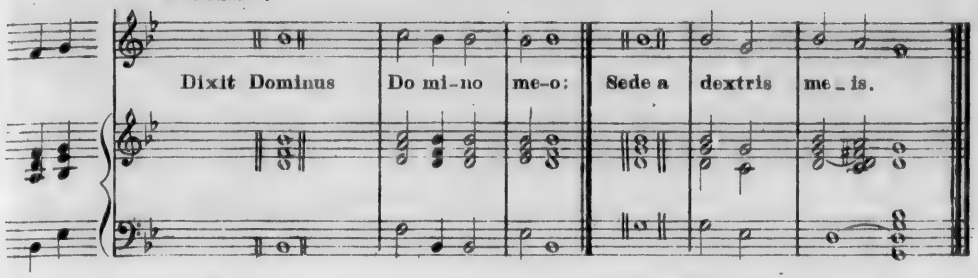

TONUS VI.

CONCLUS. UNICA.

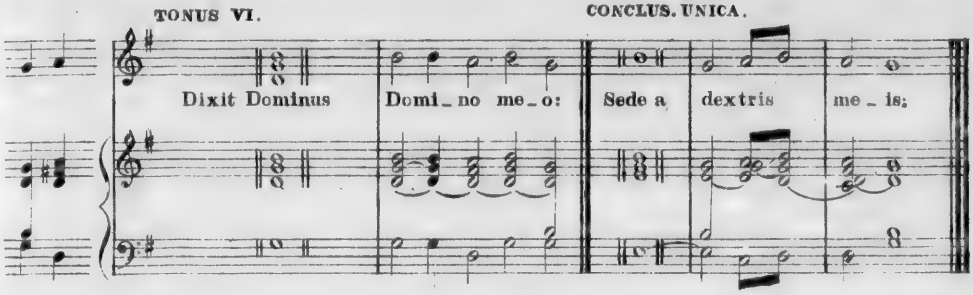

J. B LABELLE.

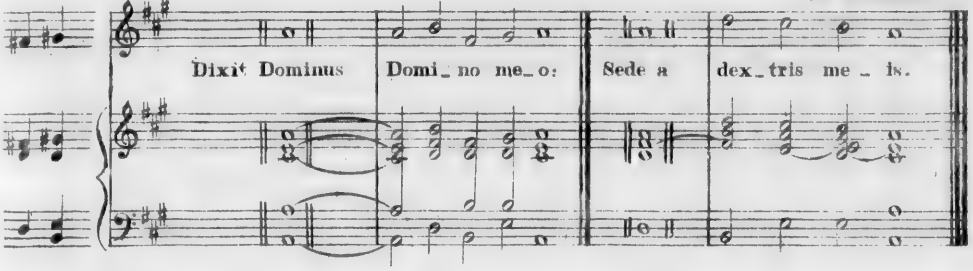

PSALMUS L. MISERERE.

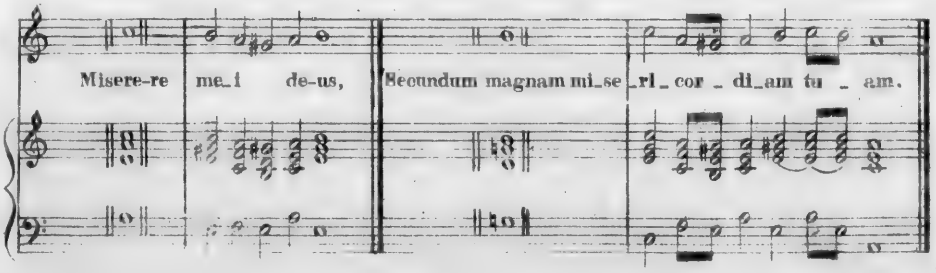

IN DIE DOMINICA.

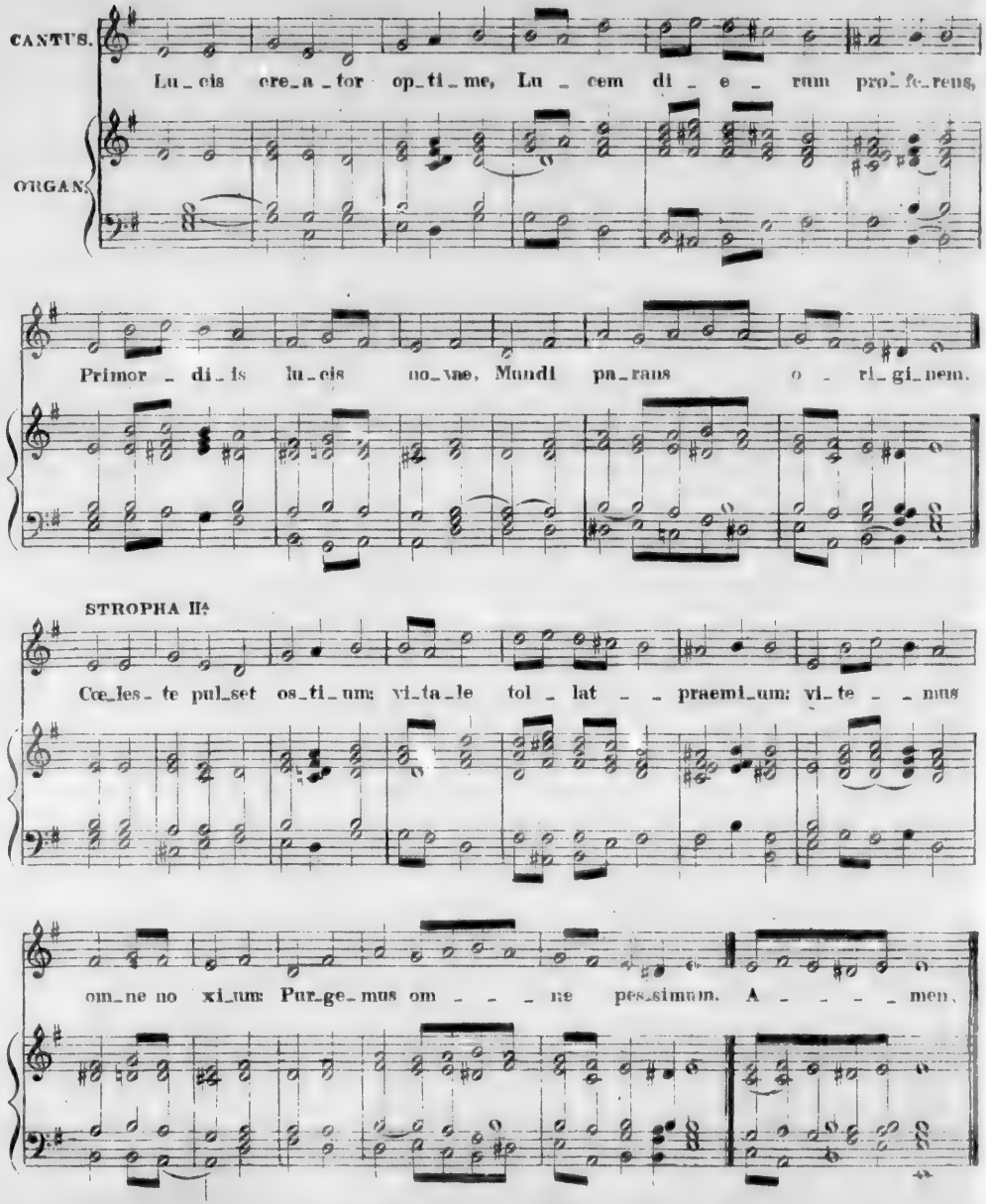

HYMNUS AD COMPLETORIUM.

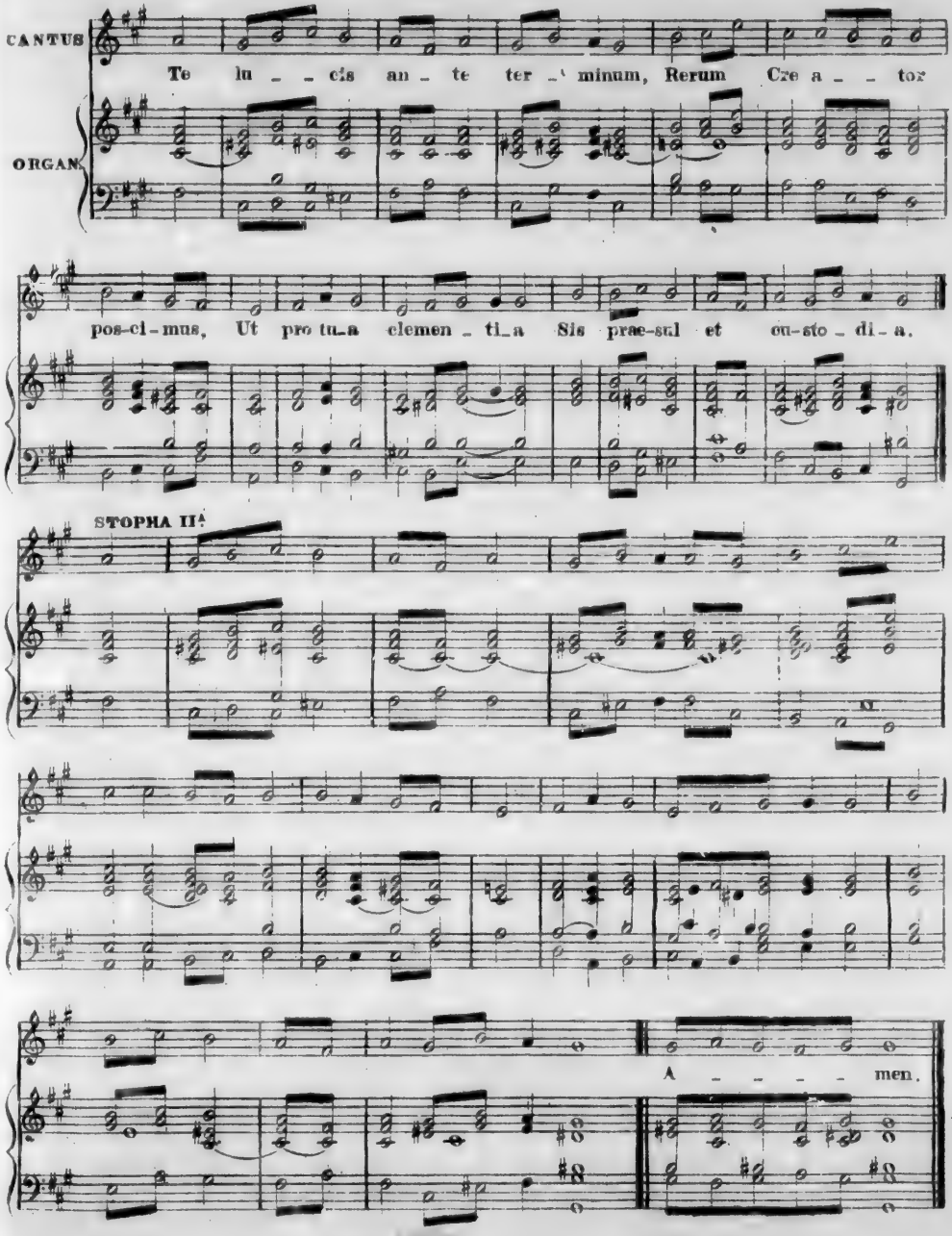

COMMUNE APOSTOLORUM.

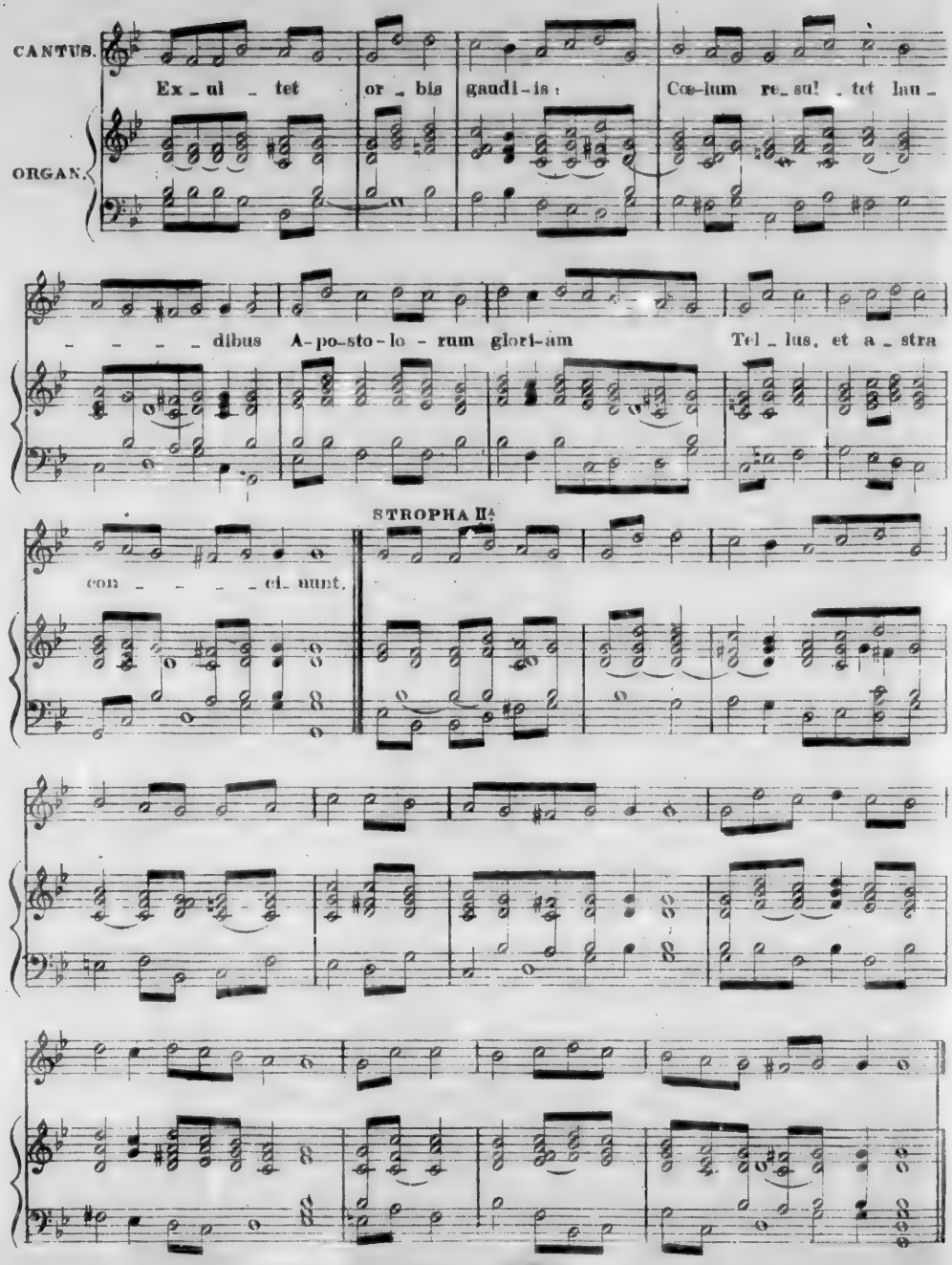

STROPHA IIIa

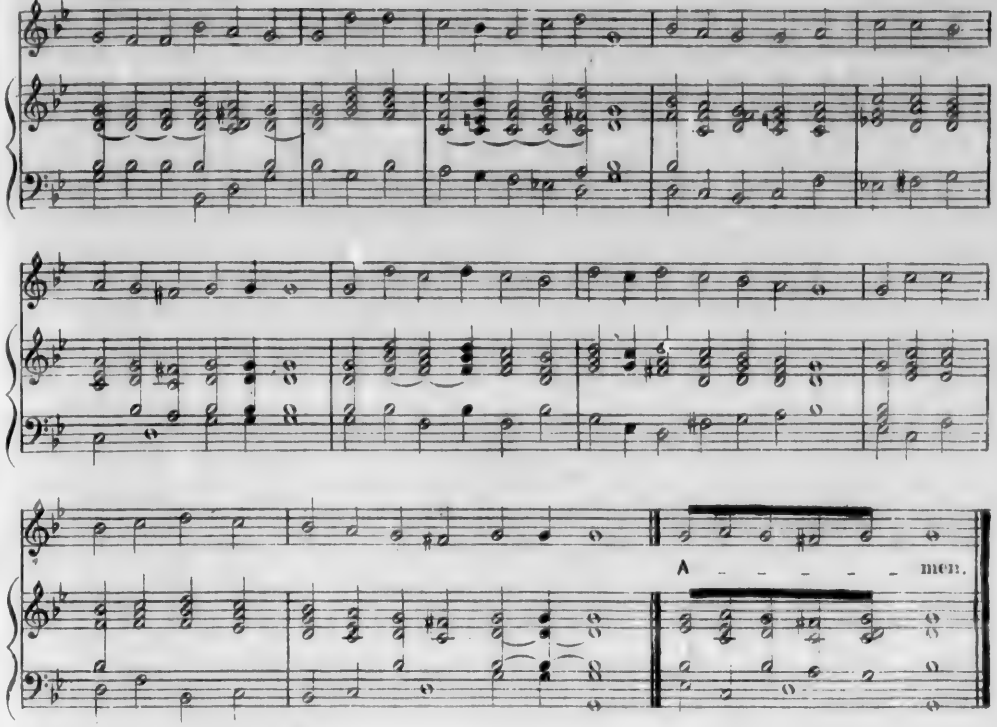

COMMUNE APOST: ET EVANGELISTARUM TEMPORE PASCHALI.

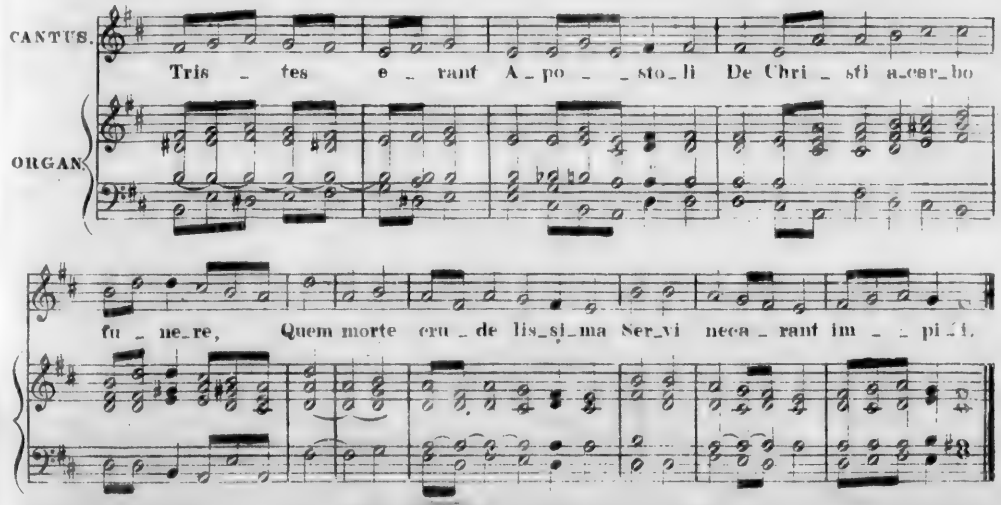

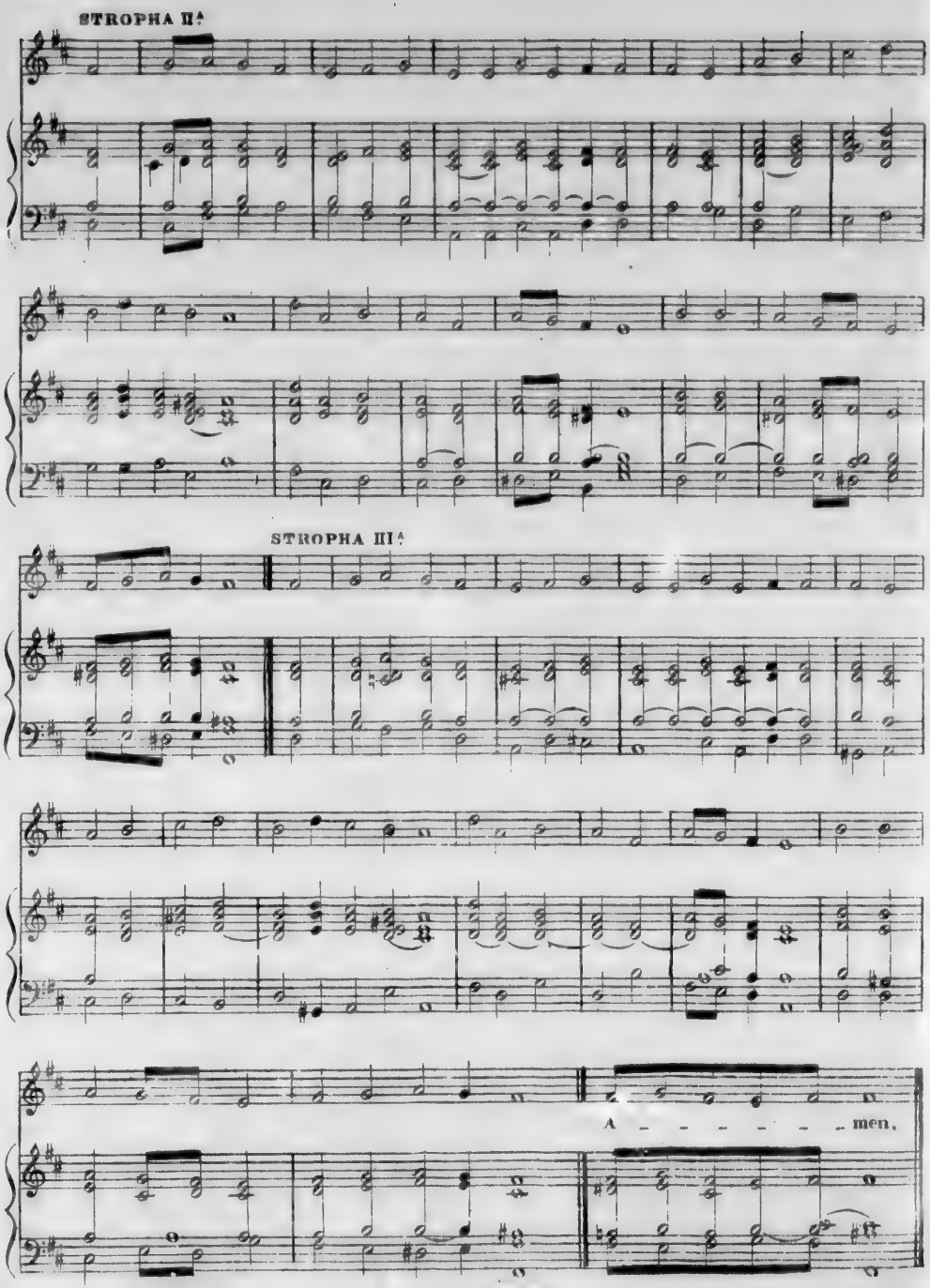
STROPHA II.ª
STROPHA III.ª
A - - - - - - men.

COMMUNE VIRGINUM.

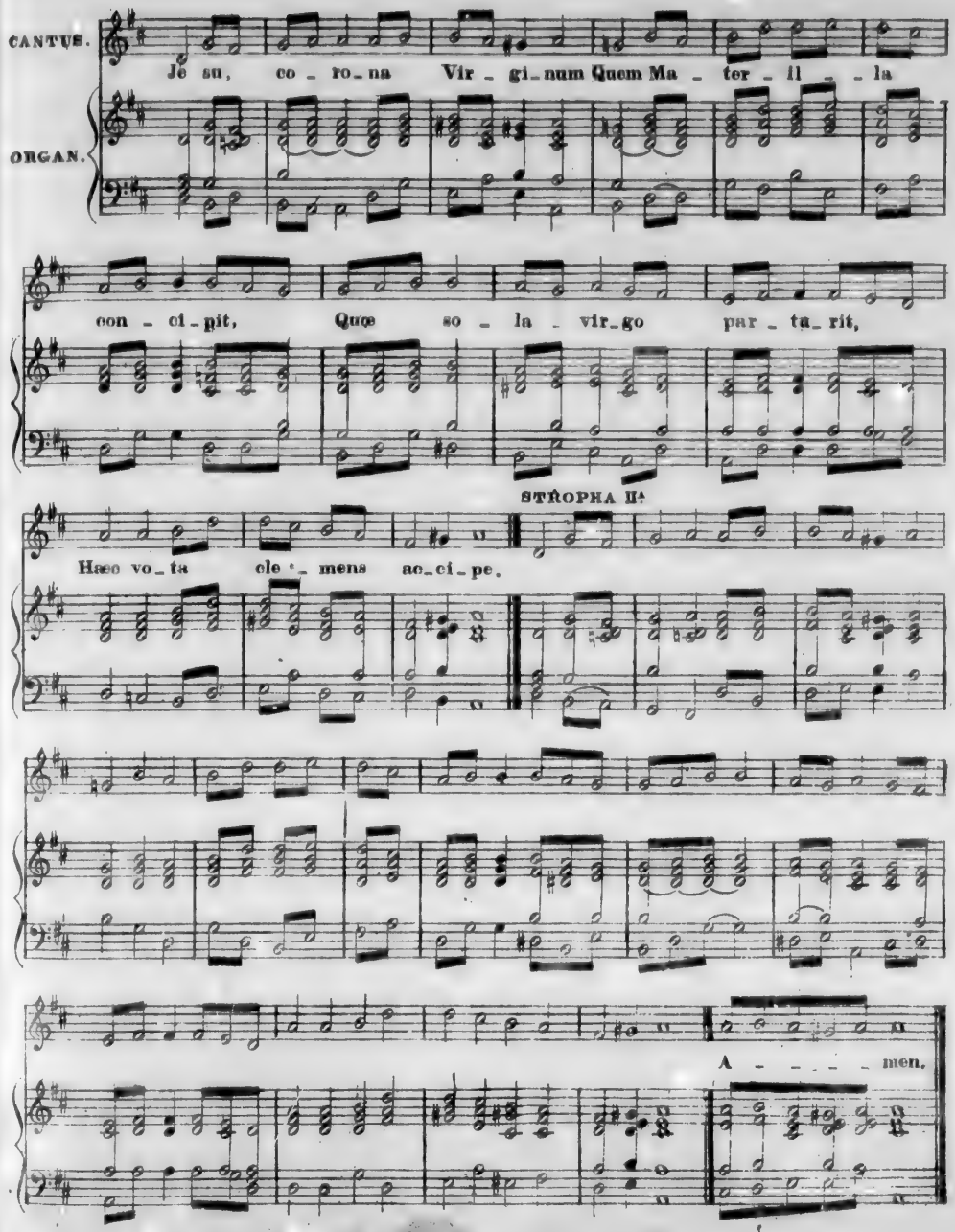

COMMUNE PLURIMORUM MARTYRUM

EXTRA TEMPUS PASCHALE.

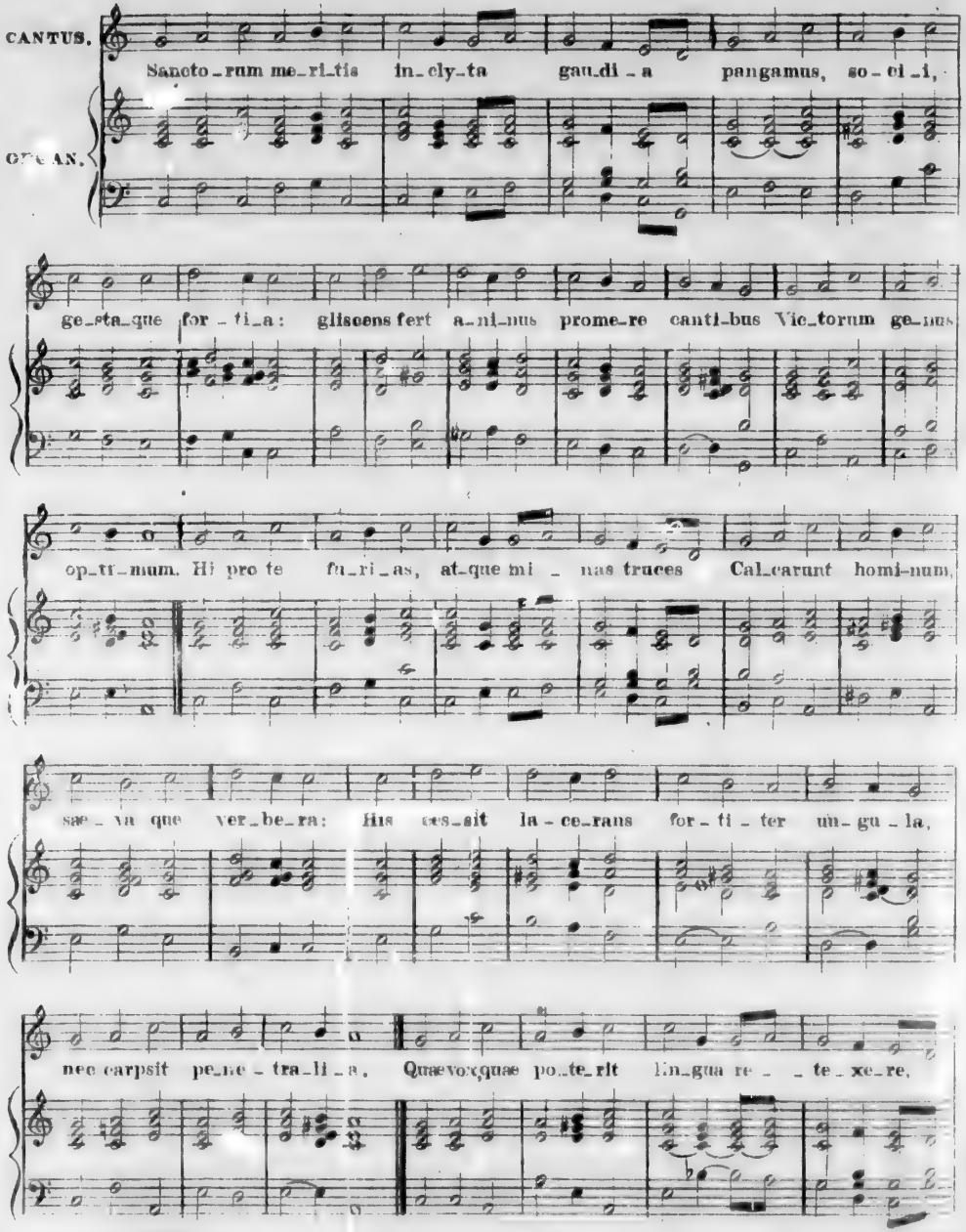

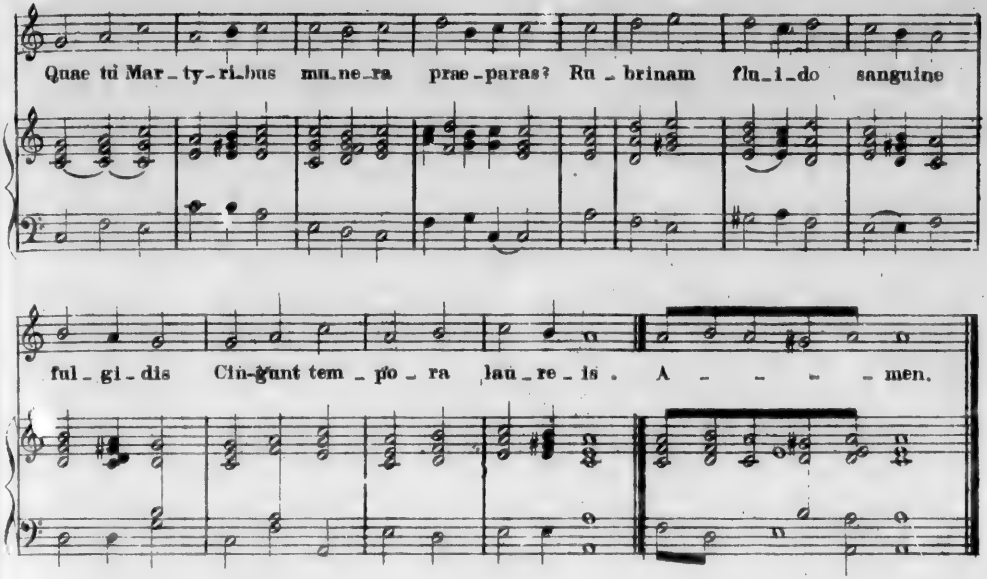

CANTUS QUI SUPRADICTIS HYMNIS APTARI POTEST.

(ULTIMO EXCEPTO)

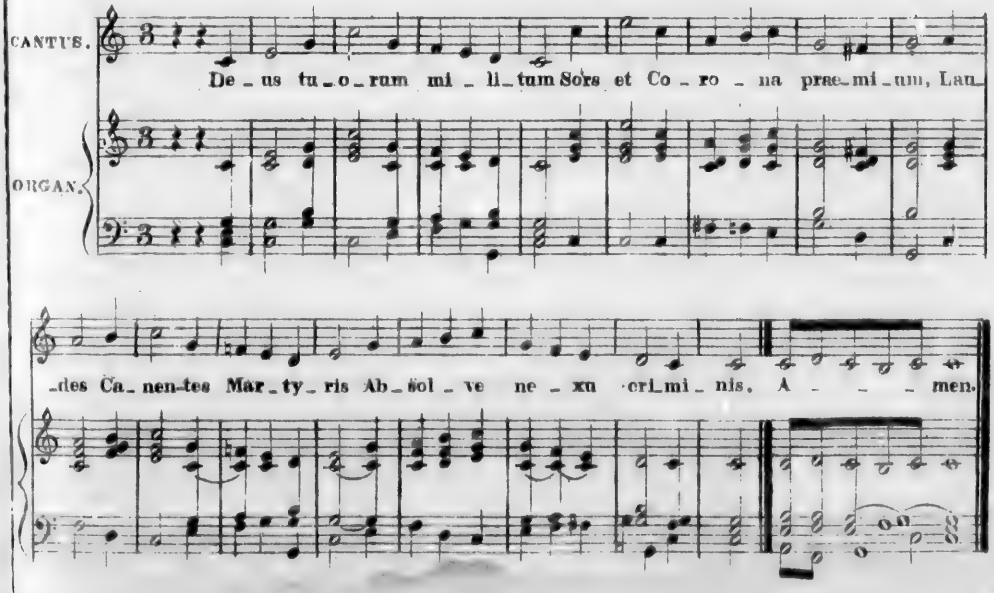

COMMUNE CONFESSORUM.

HYMNUS TONUS V.

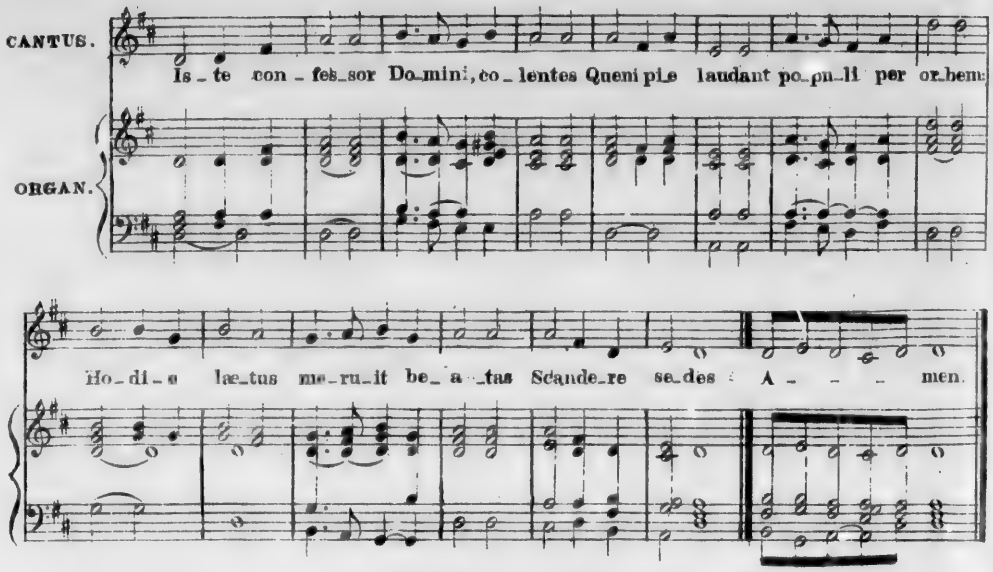

HYMNUS TONUS VI.

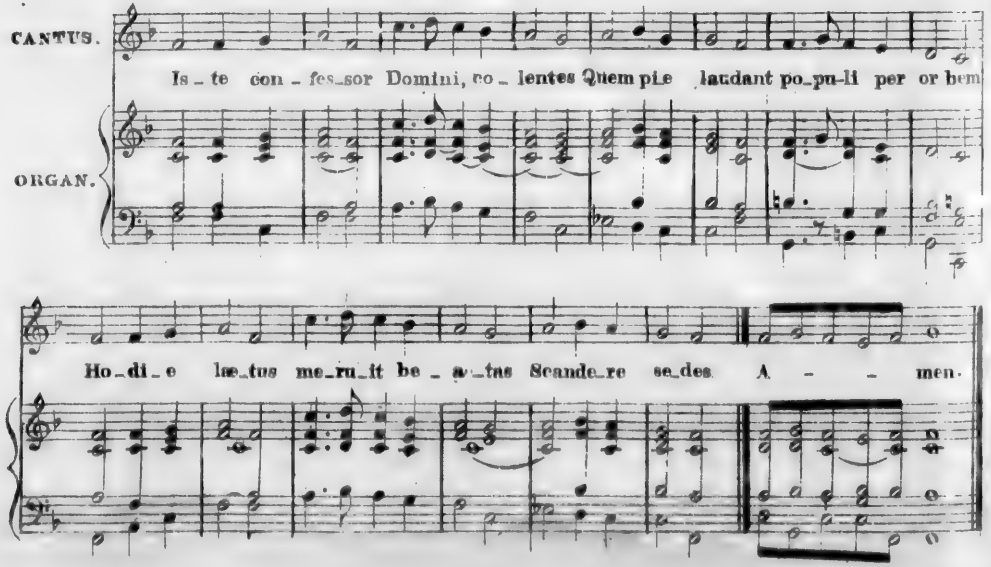

HYMNUS TONUS II.

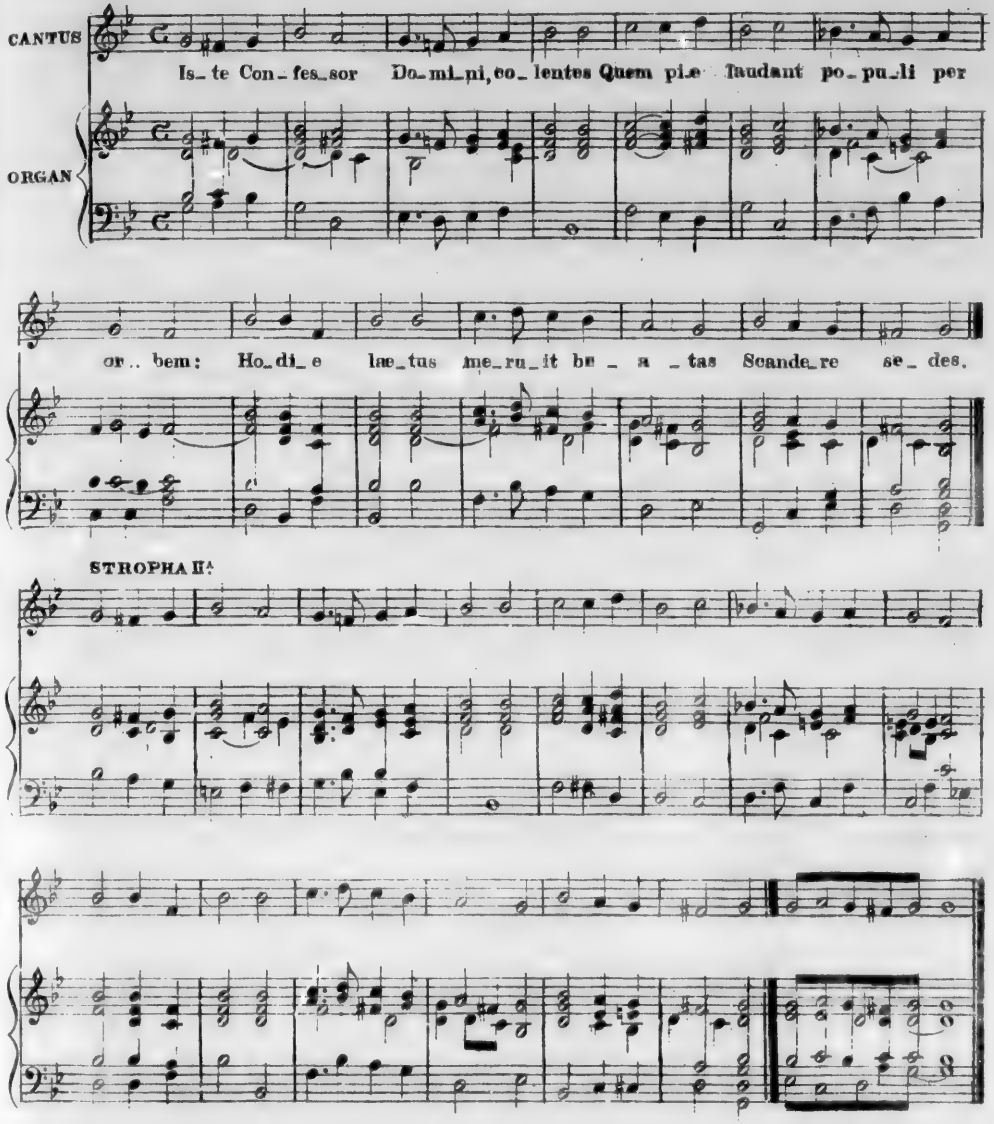

Commune Virginum. *"Jesu Corona Virginum."* Fol: 127.

Commune non Virginum. *"Fortem Virili Pectore."* Fol 127.

Hymni cantantur sicut. *"Hymni Martyrum."* Fol: 127 & 129.

COMMUNE DEDICATIONIS ECCLESIÆ.

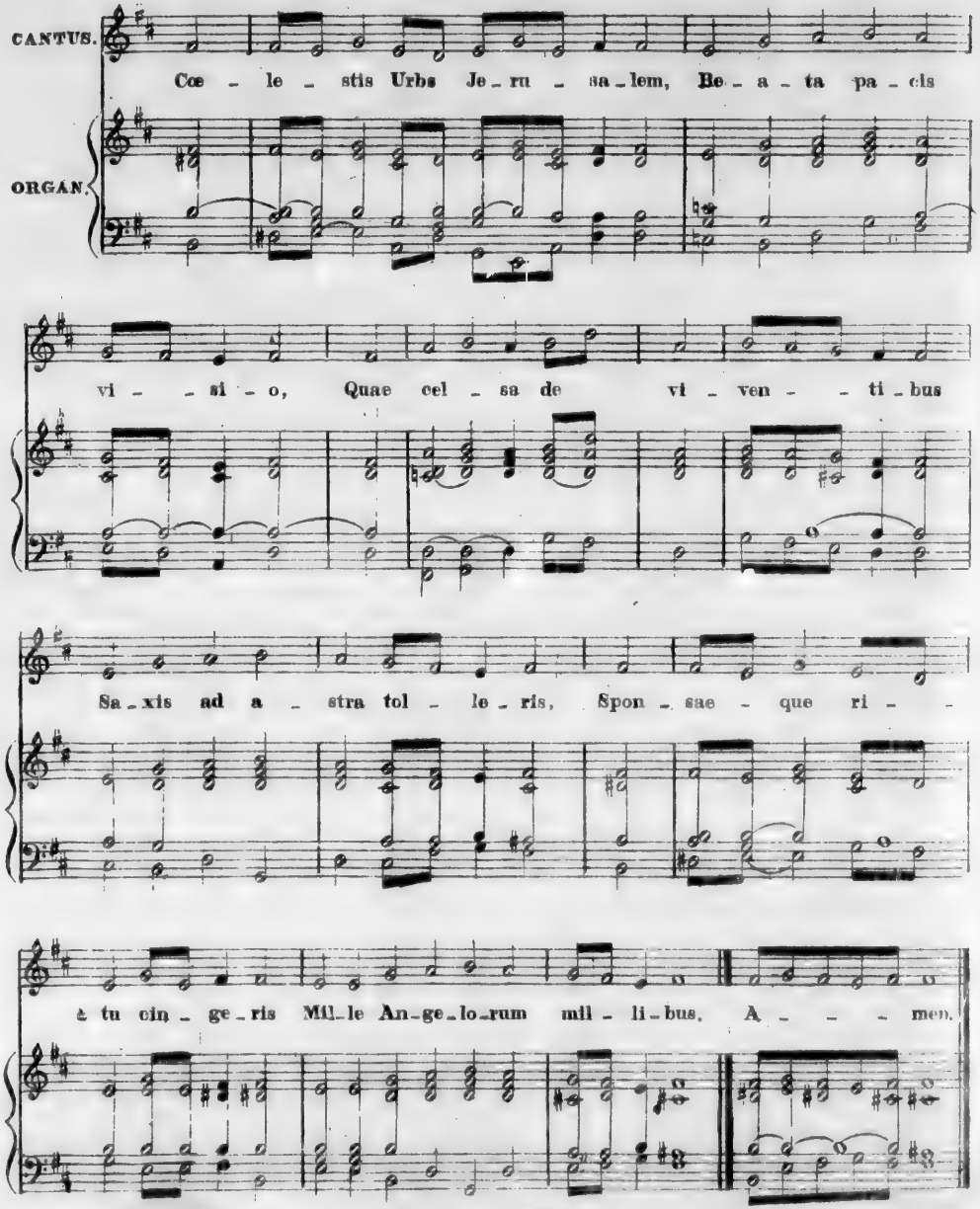

IN FESTIS B. MARIÆ VIRGINIS.

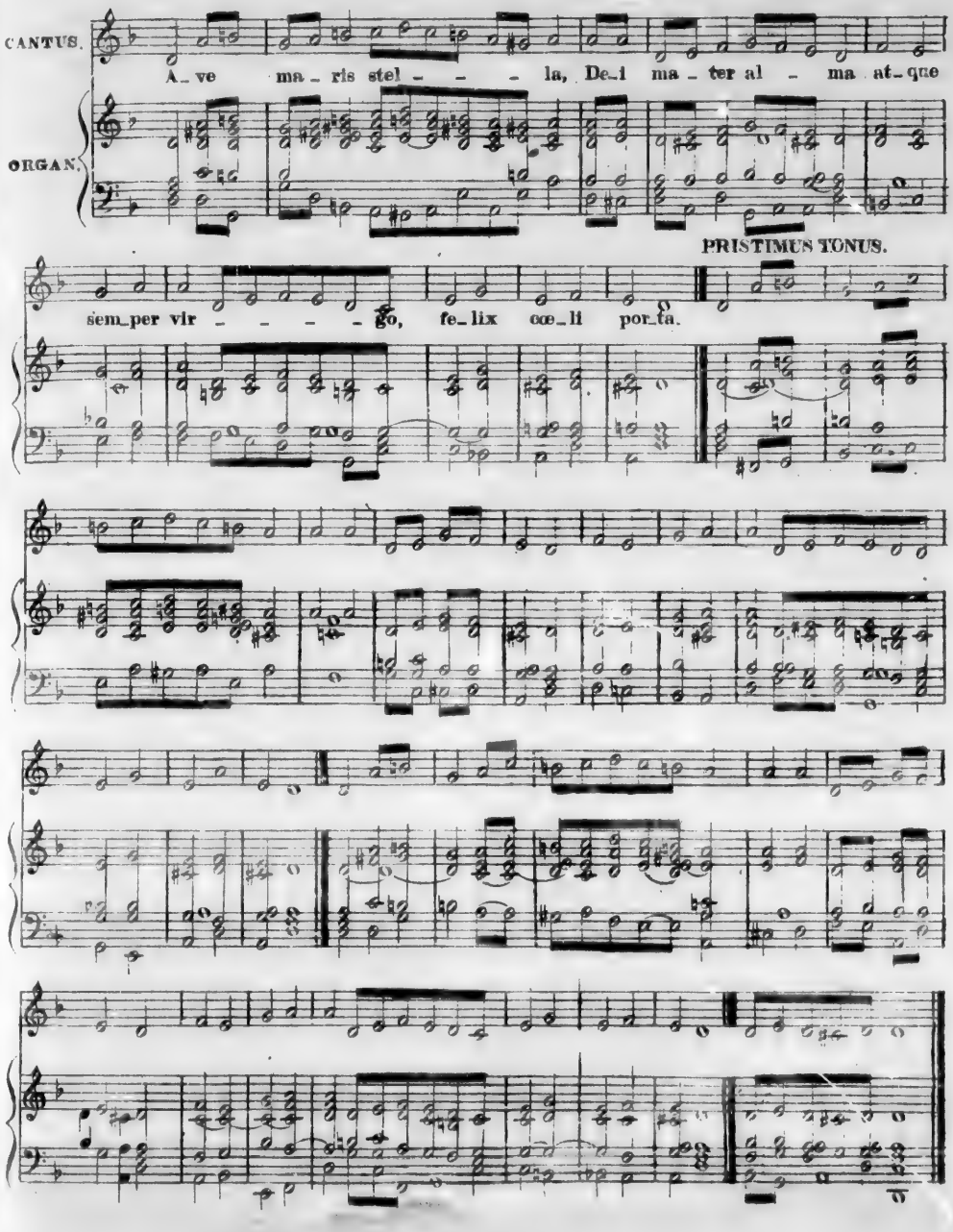

HYMNUS TONUS II

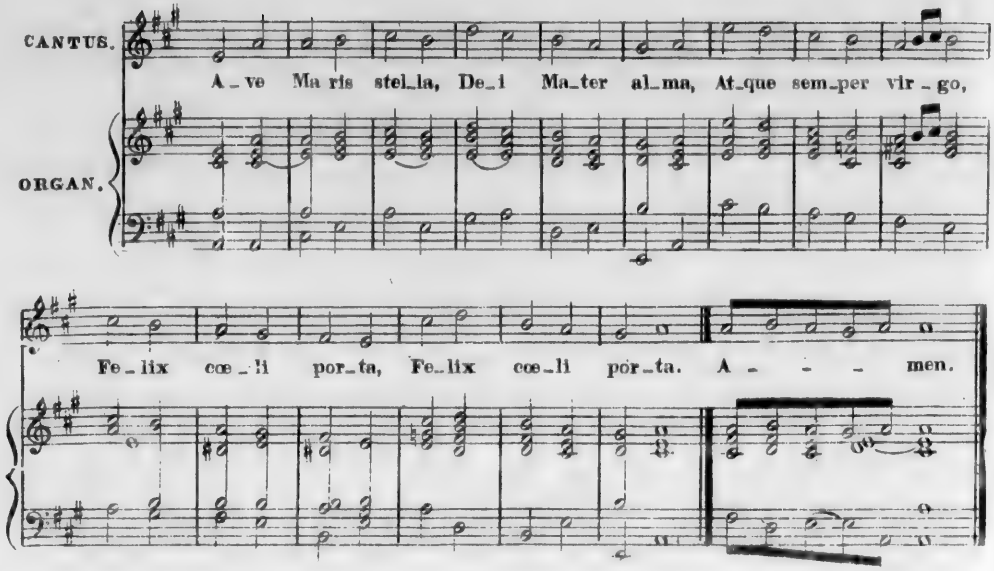

HYMNUS TONUS III

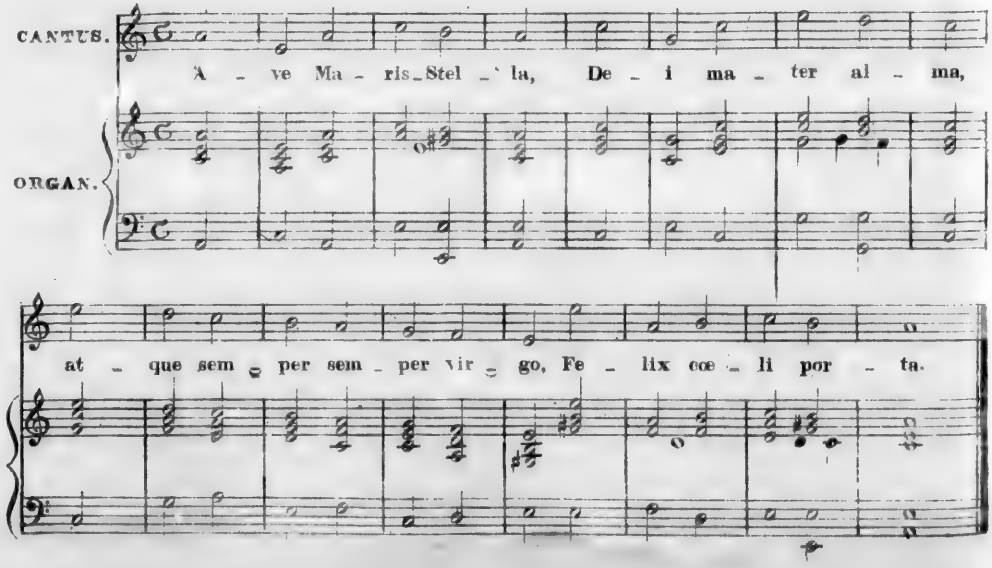

PROPRIUM DE TEMPORE ET DE FESTIS.

HYMNUS IN ADVENTU.

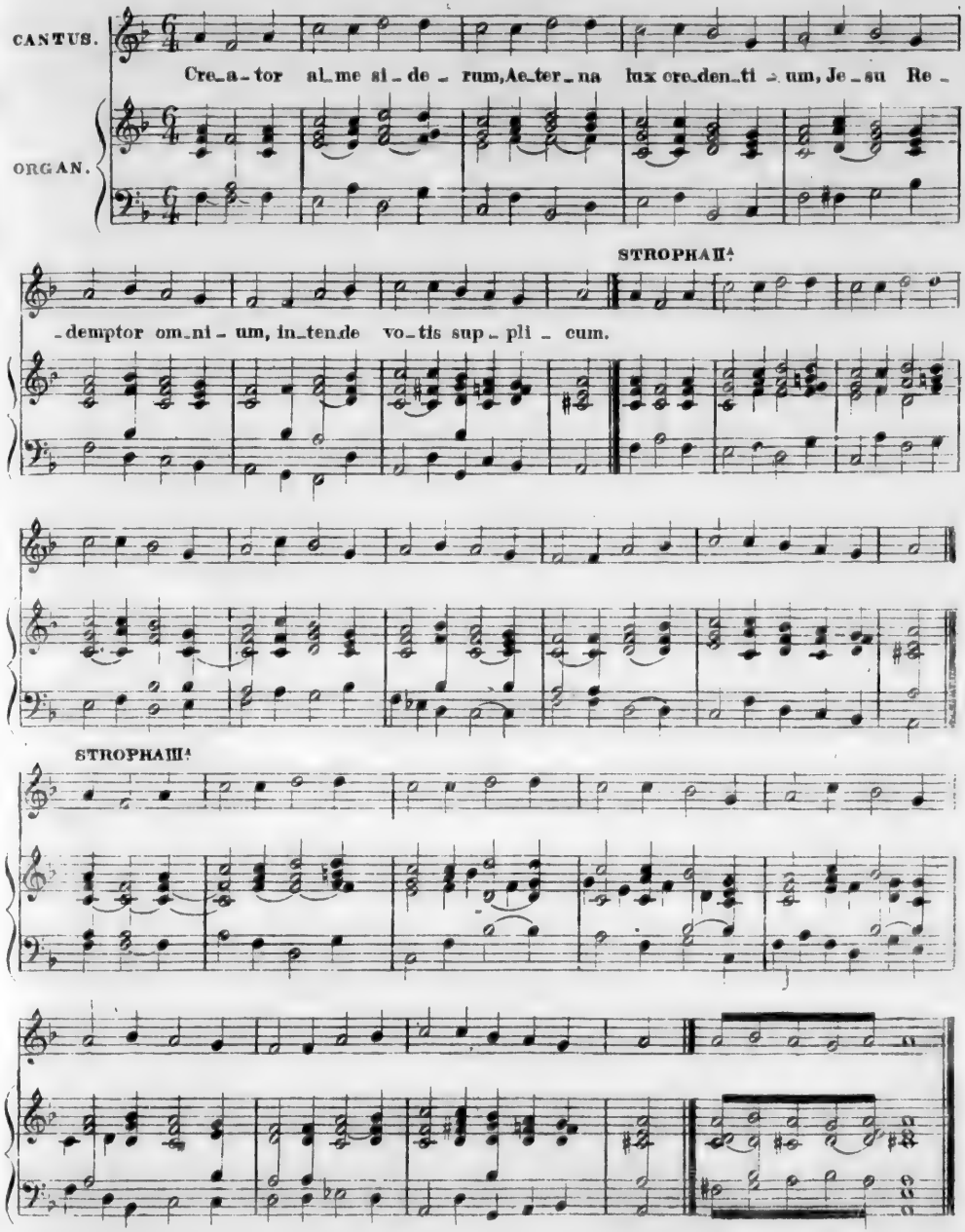

HYMNUS IN NATIVITATE DOMINI.

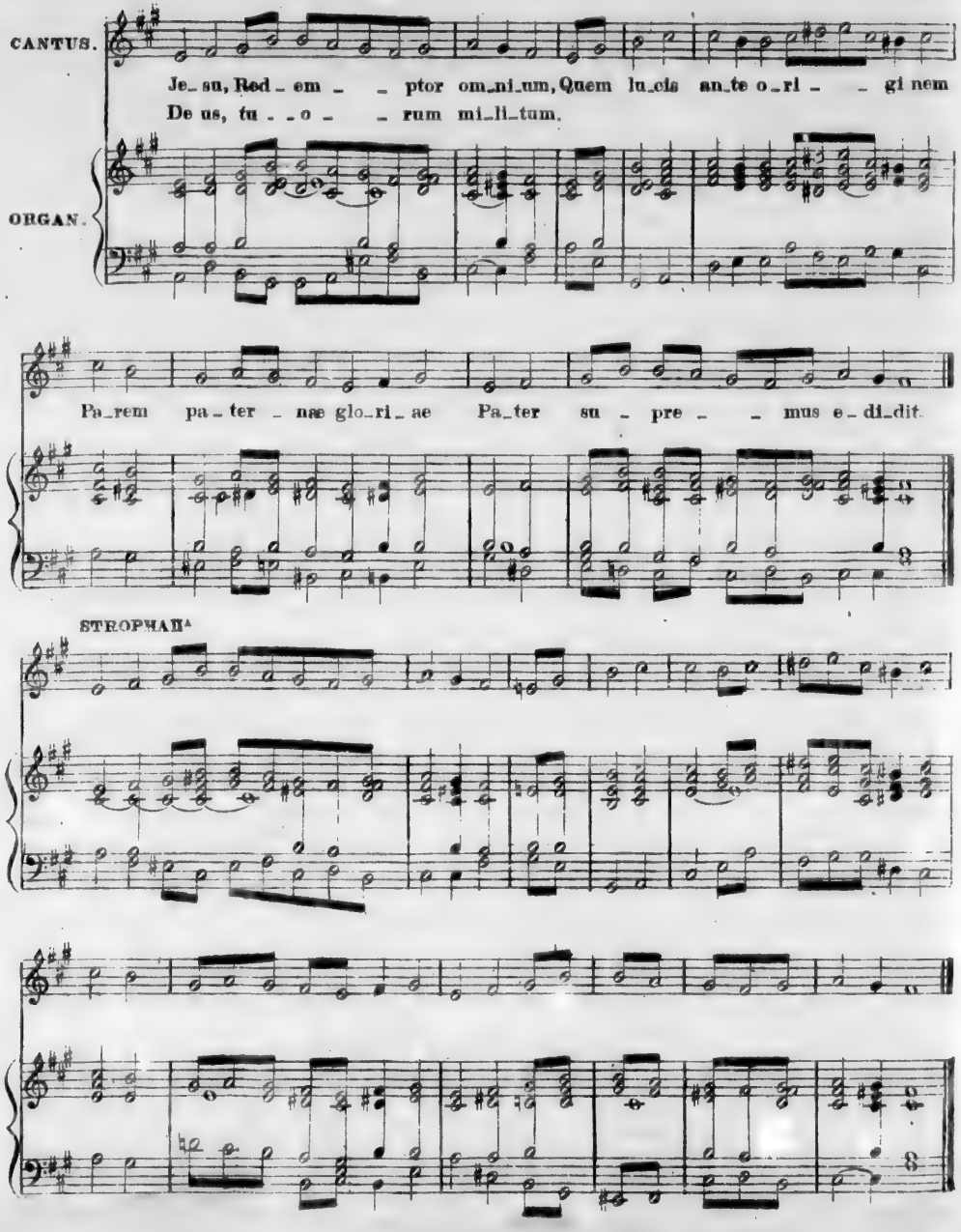

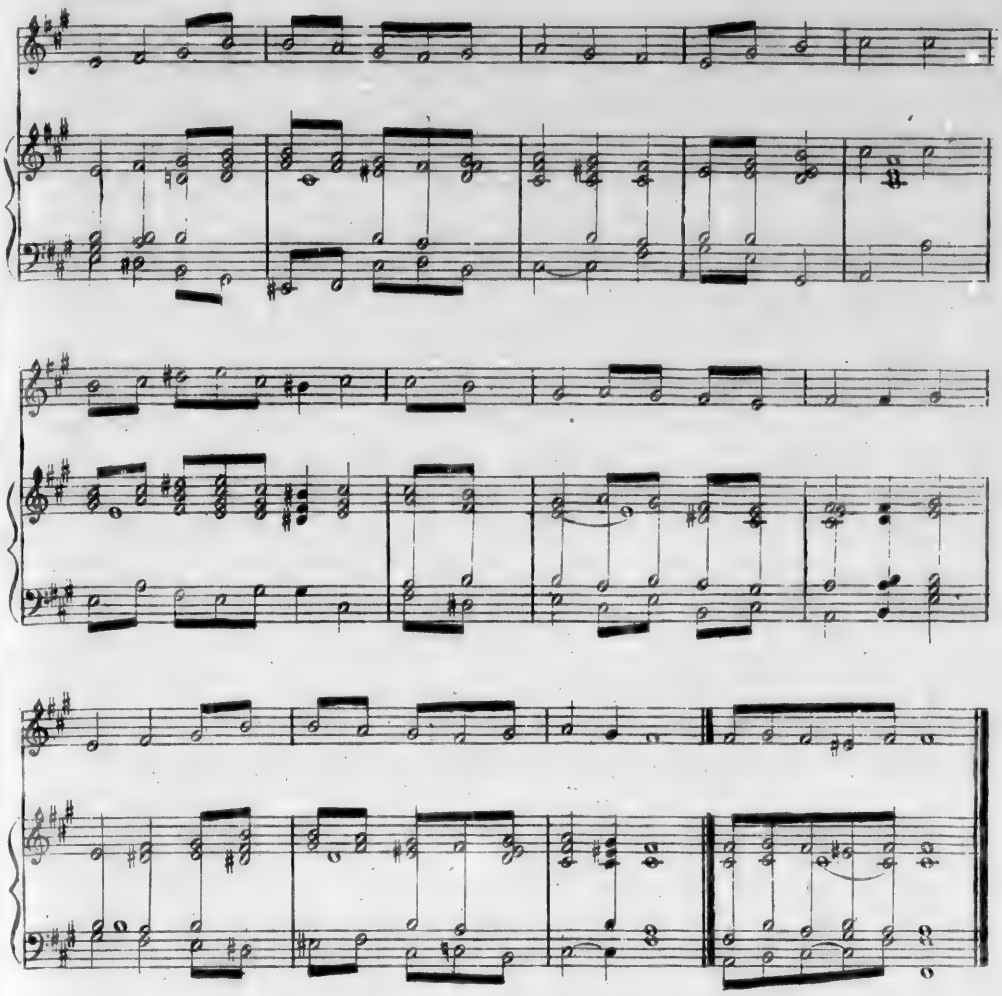

HYMNI.

In Festo Sancti Stephani "*Deus tuorum militum*" ..... Fol. 127
In Festo Sancti Joannis Evangelistæ "*Exultet orbis gaudiis*" Cantatur ut in Nativit: Dom: Fol. 129
„ „ Sanctorum Innocentum "*Salvete Flores martyrum*" „ „ „ „ Fol. 142
In Circumsisione "*Jesu redemptor*" ..... "ut supra" ..... Fol. 136
In Octava Sancti Stephani "*Exultet orbis*" ..... Fol. 124
„ „ Sancti Joannis „ „ ..... Fol. 142
„ „ Sanctorum Innocentum "*Salvete Flores*" Cantatur sicut "Jesu Redi ut Supra Fol. 142

IN EPIPHANIA DOMINI.

✱

In octava Epiphaniæ idem Cantus.

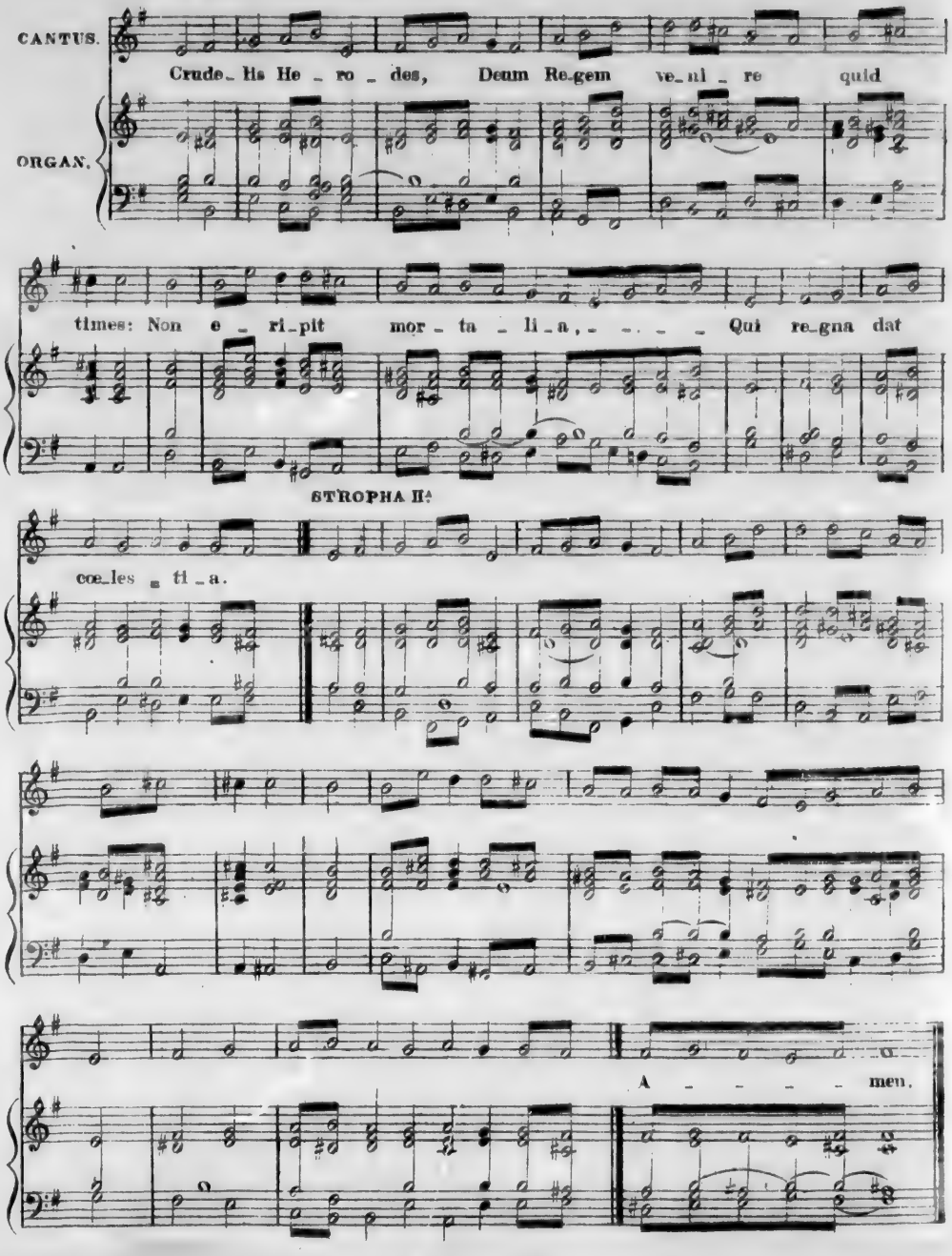

IN FESTO SS. NOMINIS JESU.

ALTER CANTUS.

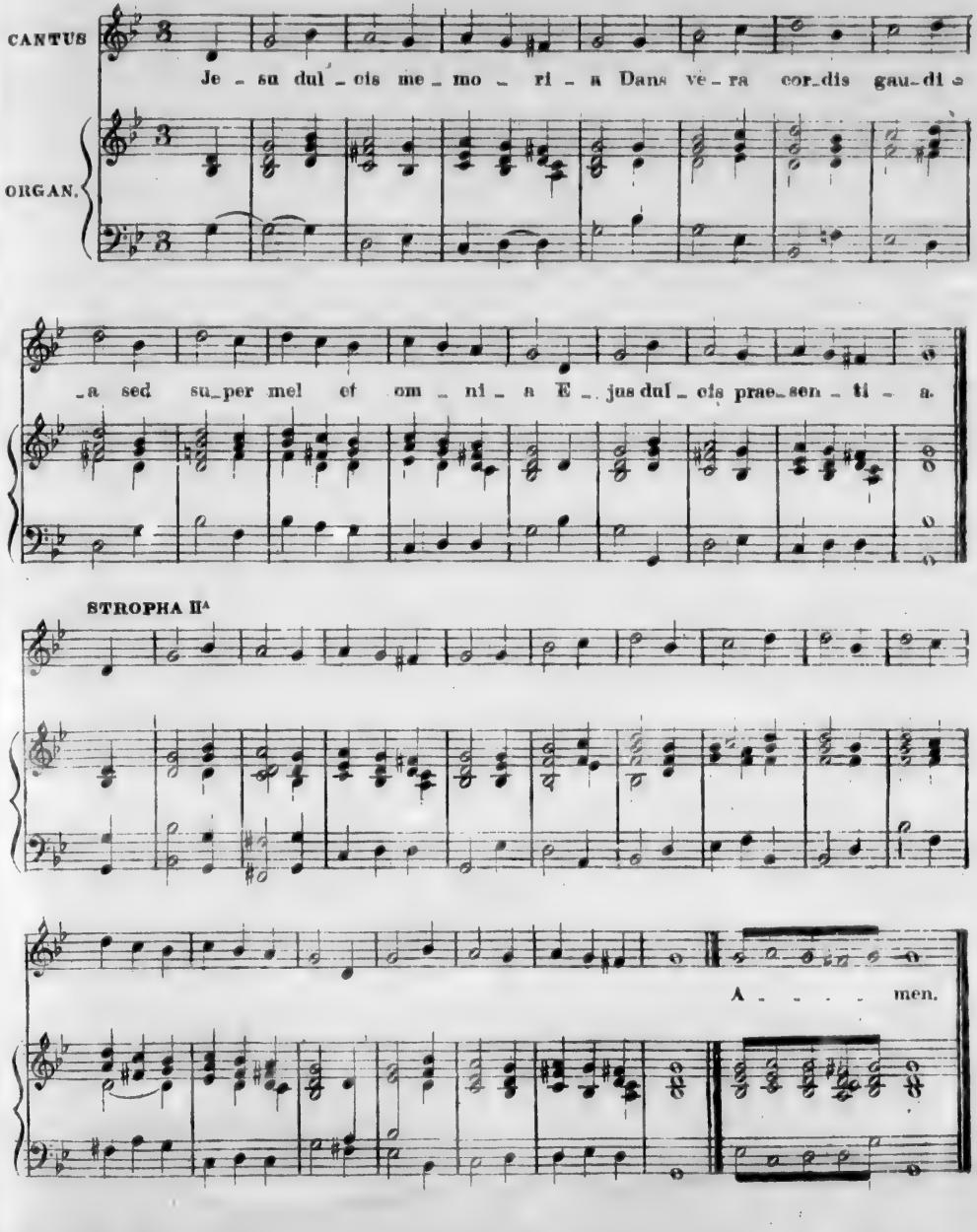

IN DOMINICIS QUADRAGESIMÆ.

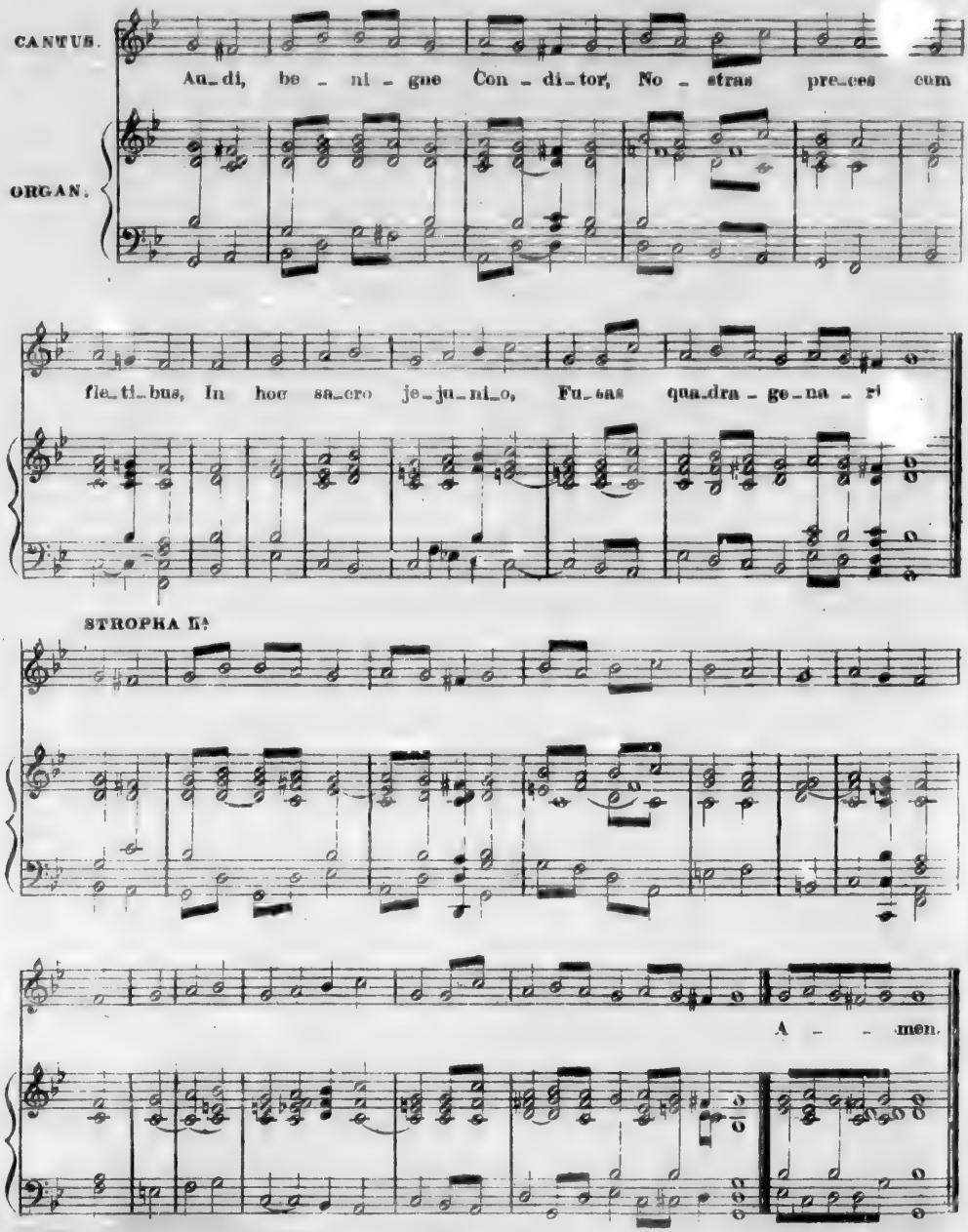

IN DOMINICA PASSIONIS.

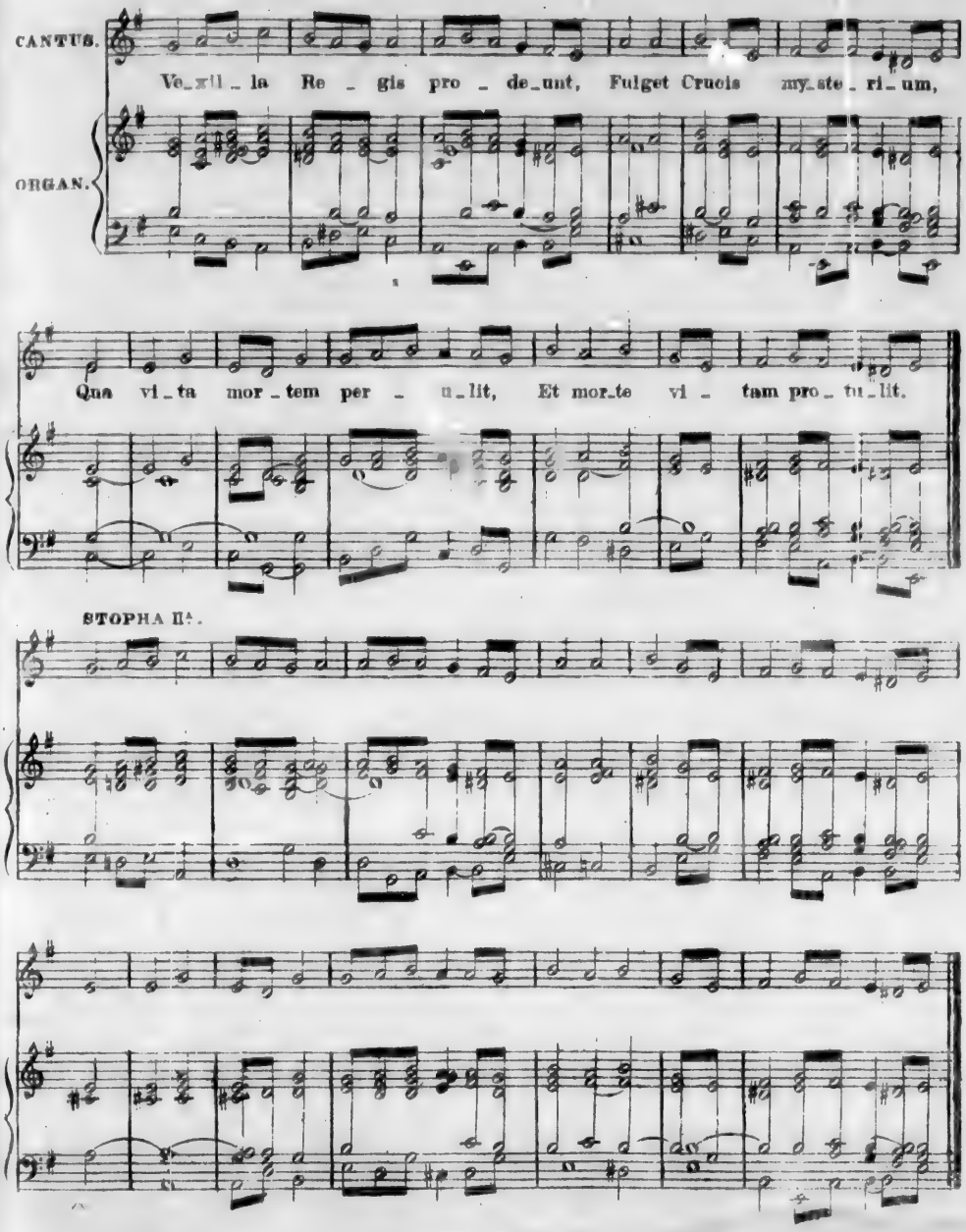

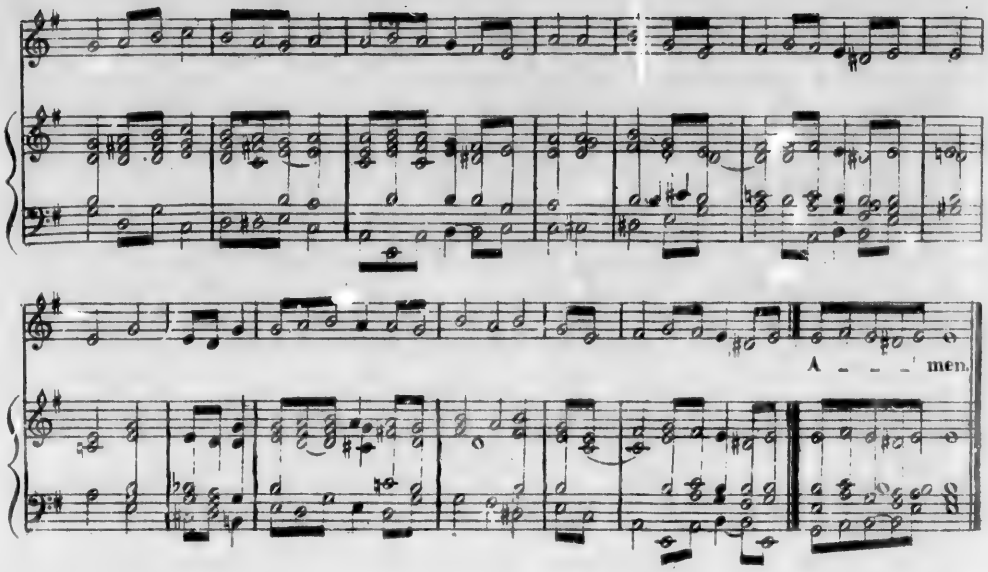

DOMINICA IN ALBIS.

* *In Dominica 2ª post Pasch. idem Cantus.*

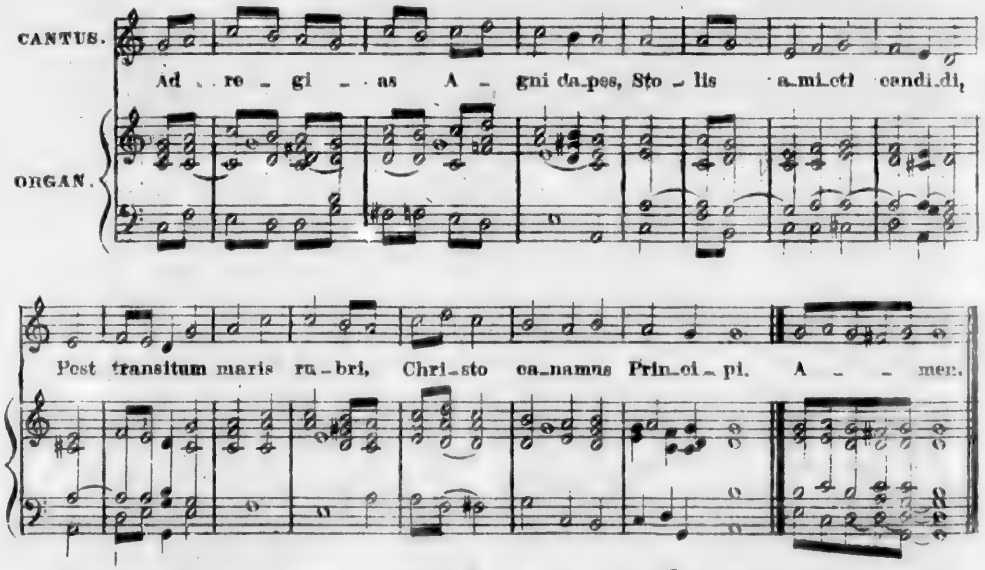

Dom IIª post Pasch: - In festo S. Familiæ "*O par ingenito*" cantatur ut "*Sanctorum meritis*" de Comm: Martyrum Fol: 128

In Ascensione Domini "*Salutis humanæ*" Cantatur ut *Tellucis ante*" Fol: 123

Dom IVª post Pasch: "*Perditi quondam*" Cantatur ut "*Iste Confessor*" Fol: 130

HYMNUS IN FESTO PENTECOSTES.

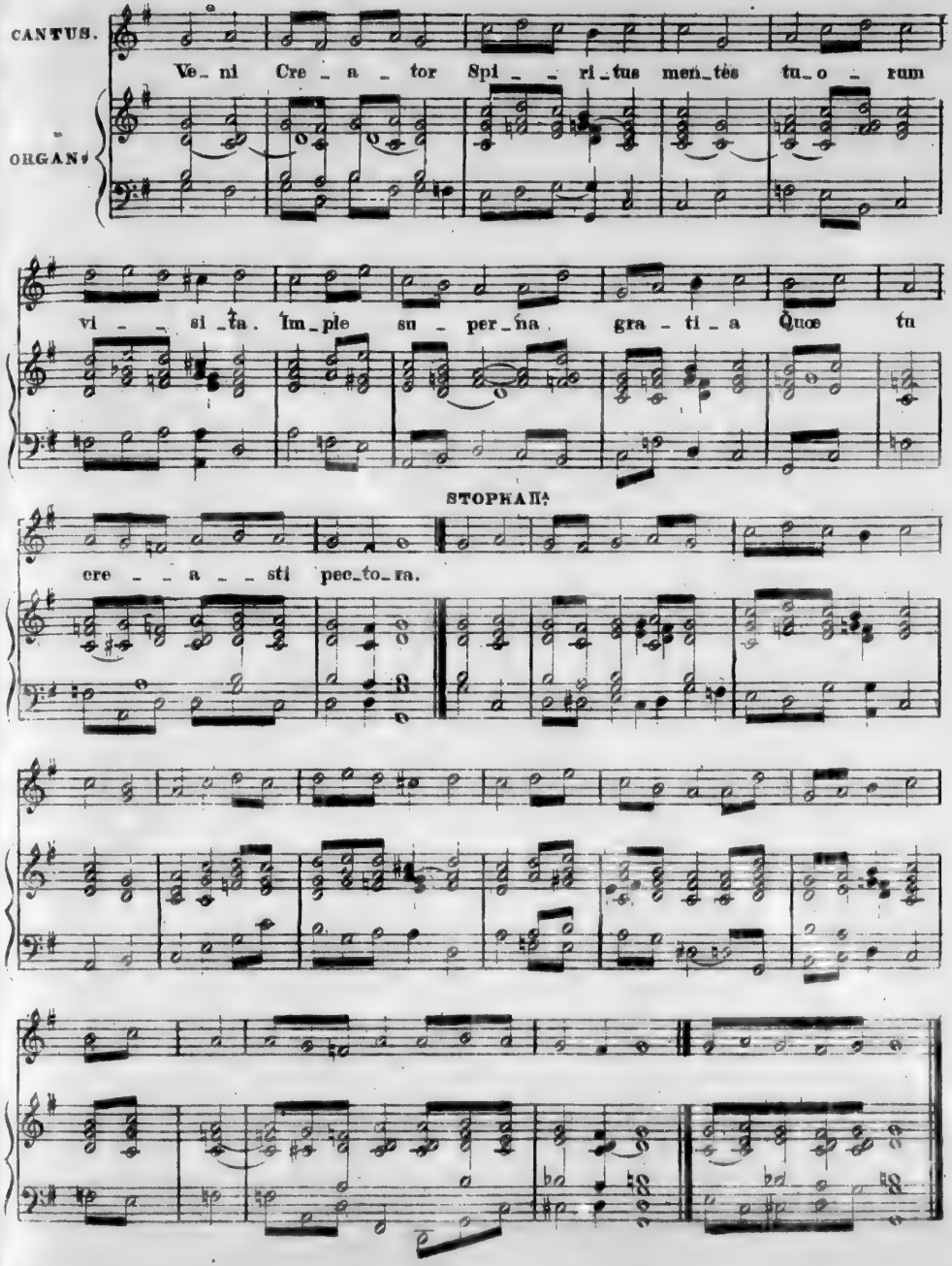

HYMNUS S.S. TRINITATIS.

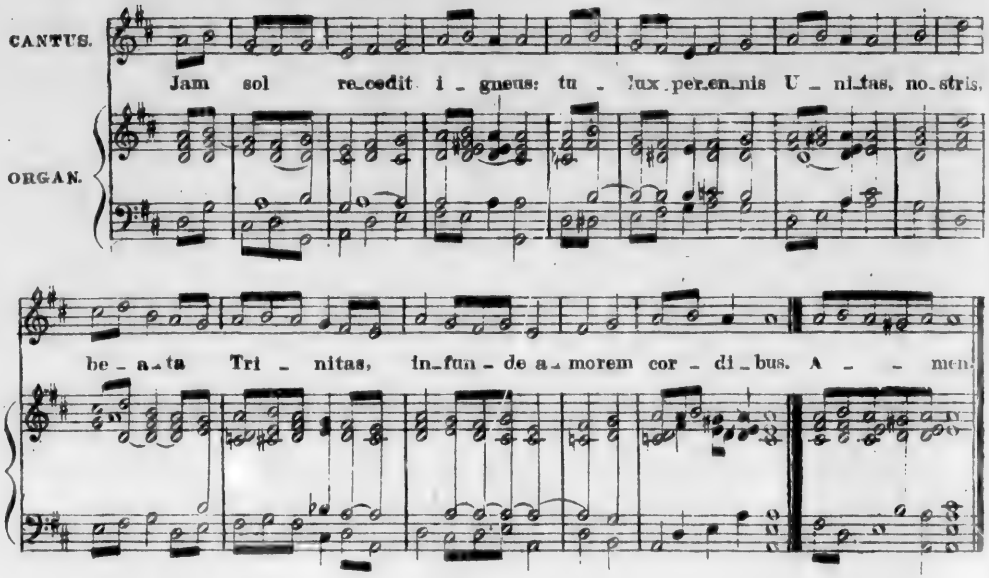

IN FESTO CORPORIS CHRISTI.

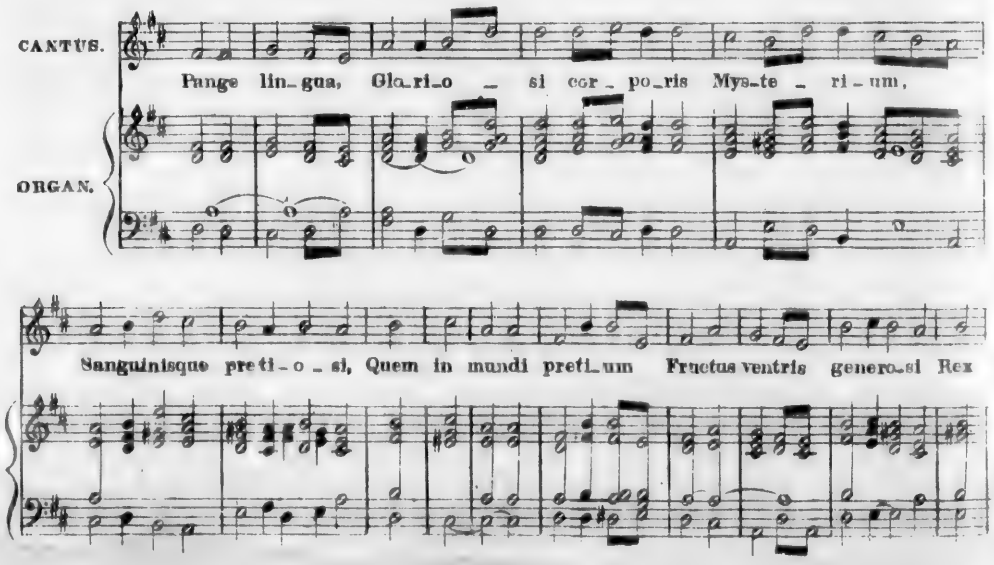

STROPHA III

ef_fudit gen_tium. In su_premæ nocte cœ_næ Re_cumbens Cum fratri_bus,

ob_ser_va_ta le_ge ple_ne ci_bis in le_ga_li_bus, ci_bum tur_bæ du_o de_dit.

STROPHA III^A

Se dat su_is ma_ni_bus. Tantum_er_go sa_cre_men_tum ve_ne_re_mur

cer_nu_i, et an_tiquum do_cu_mentum no_vo ce_dat ri_tu_i:

præstet fi_des sup_plementum sen_su_um de_fec_tu_i. A_ _ _men.

* *Nota.*— Ab Epiphania usque ad Quadragesimam et ab octava festi Corporis Christi usque ad Adventum, si non fit de aliquo sancto ad Vesperas cantatur hymnus "*Lucis creator*" etc. Fol: 122

IN FESTO SS. APOST. PETRI ET PAULI.

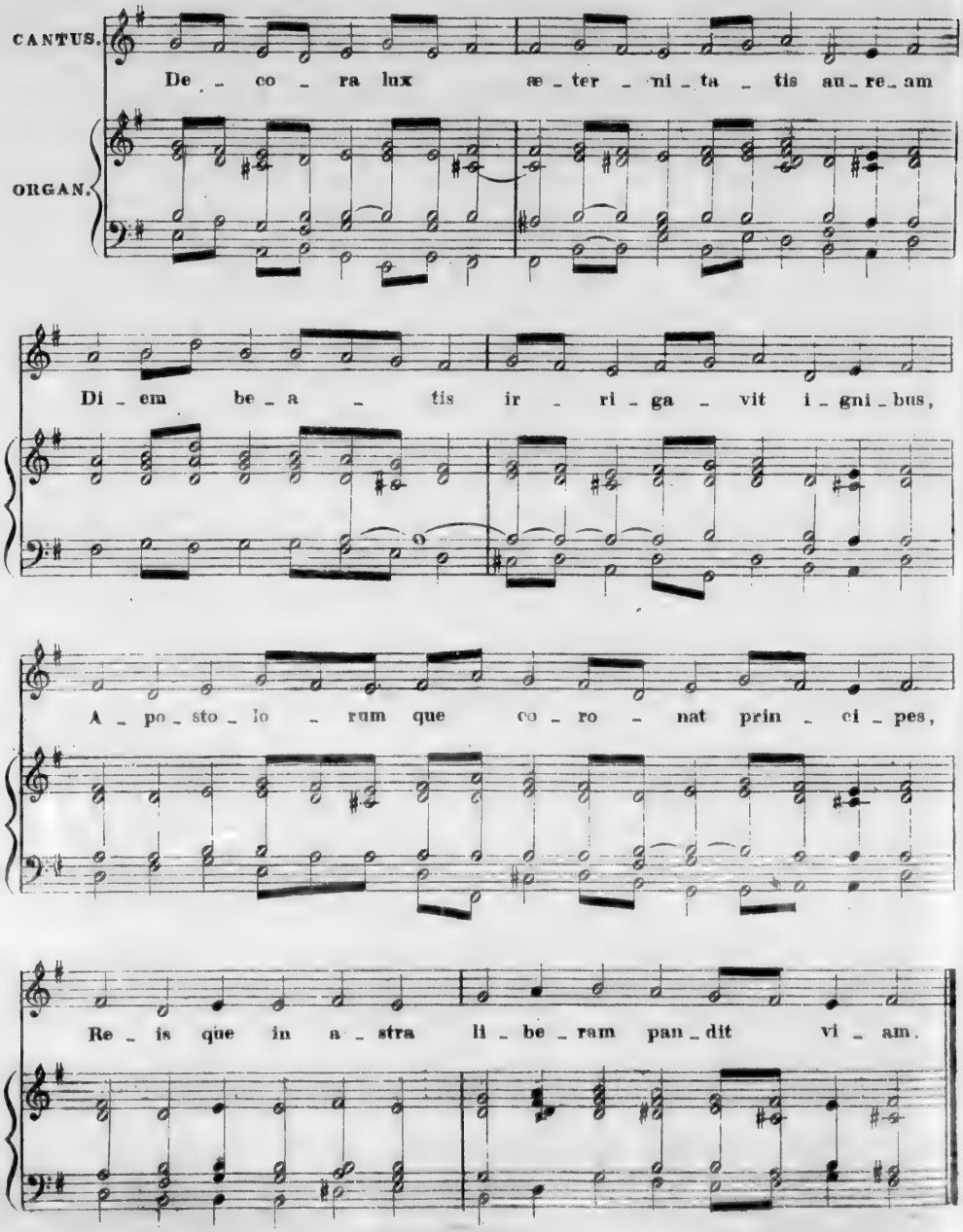

HYMNI DE PROPRIO SANCTORUM.

Die 30 Novb. – In festo Sancti Andreæ Apostoli Hymn. ut in com: Apost. ..... Fol. 124.
„ 8 Dec. – „ In Conceptione B.M. Virginis *Ave Maria Stella* ..... Fol. 134.
„ 8 Sep. – „ In Nativitate „ „ „ ..... Fol. 134.
„ 13 Dec. – „ Sanctæ Luciæ V. & M. Hymn de Com: Virginum ton: *Deus tuorum* Fol. 127.

„ 18 Jann. – „ CATHEDRÆ Sti PETRI.
„ 19 Aug. – „ Sti Petri ad Vincula.

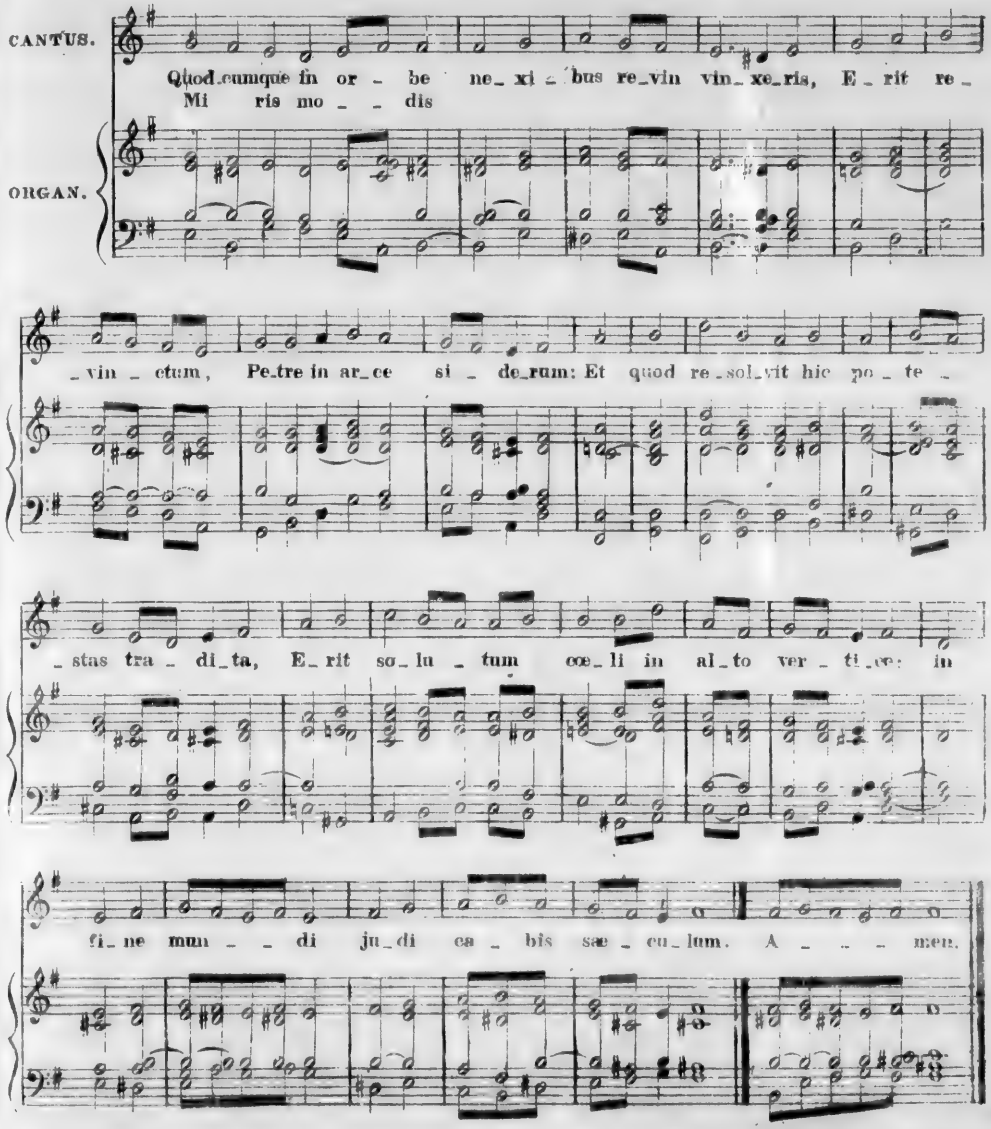

IN CONVERSIONE S. PAULI.

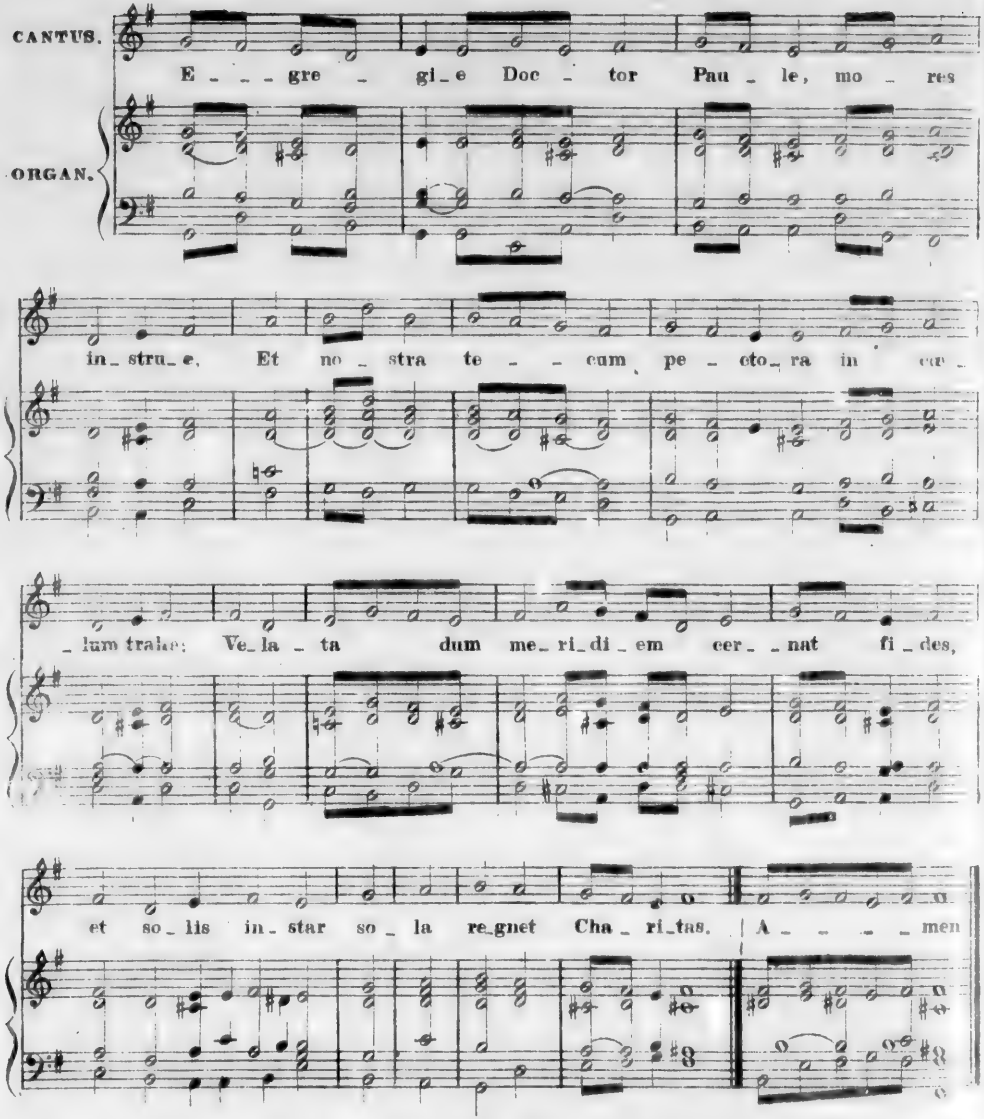

Die 19 Martii. _ in Festo Sancti Joseph Hymn. cantatur ut *"Sanctorum meritis"* ..... Fol. 1..

" 25 Martii. _ " Annuntiat. B.M.Virginis *"Ave Maris stella"* ..... Fol. 184

" 13 Aprilis _ " nt Infra *"Regali solio"* ..... Fol. 154

" 1 Maii. _ " Sancti Philippi et Jacobi *"Tristes erant"* ..... Fol. 125

" 3 Maii. _ " in Inventione Stæ Crucis *"Vexilla Regis"* ..... Fol. 141

" 6 Maii. _ " in festo sancti Joannis ante portam Latinam *"Tristes erant"* Fol. 125

IN FESTO SEPTEM DOLORUM B.M.V.

ET IN FESTO APPARITIONIS S. MICHAELIS ARCHANGELI.

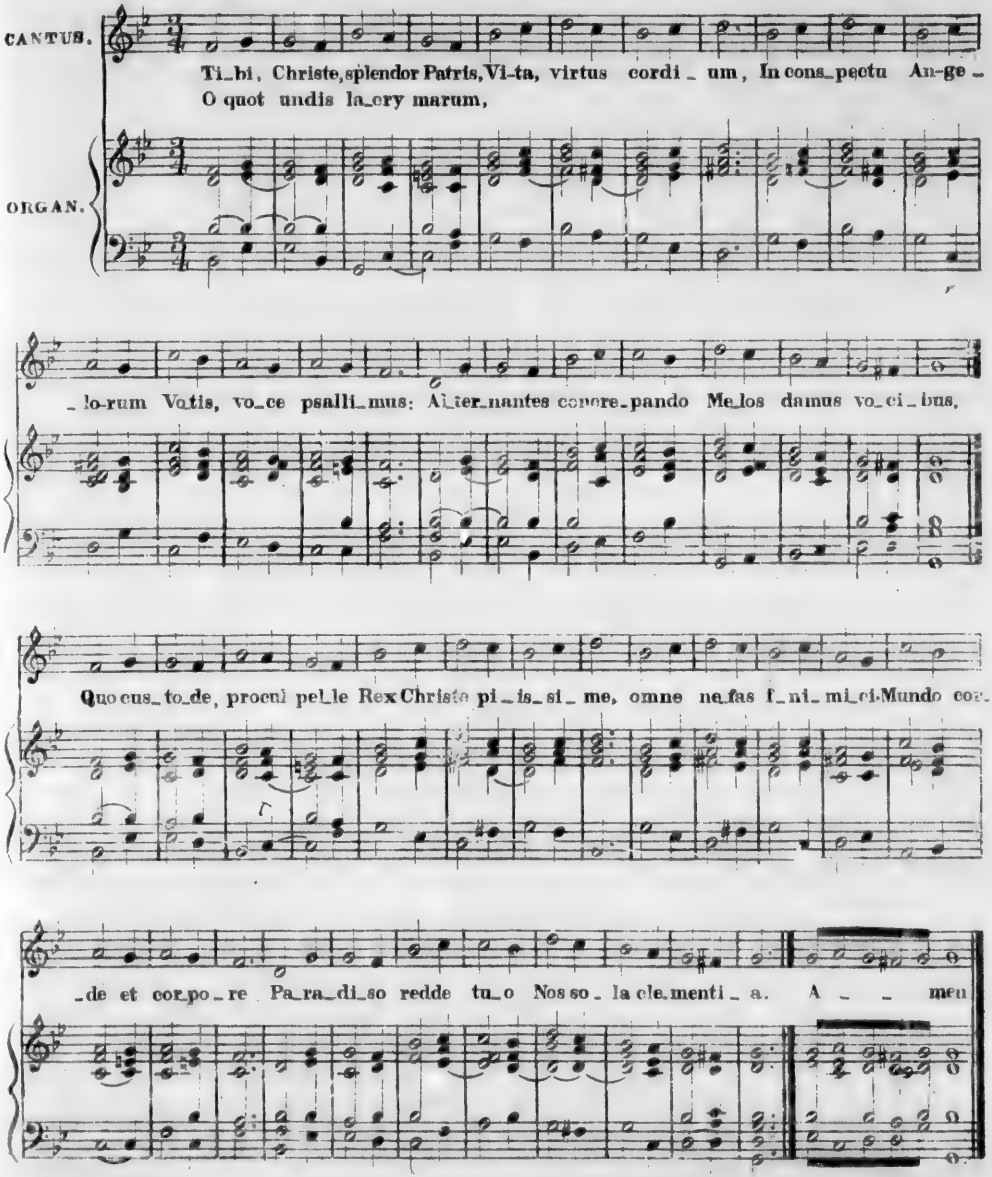

IN FESTO S. VENANTII MARTYRIS.

ET IN FESTO S.S. CORDIS JESUS.

Die 18 Maii. – Hymnus Cantatur ut: *"Deus tuorum militum"* ..... Fol. 129.

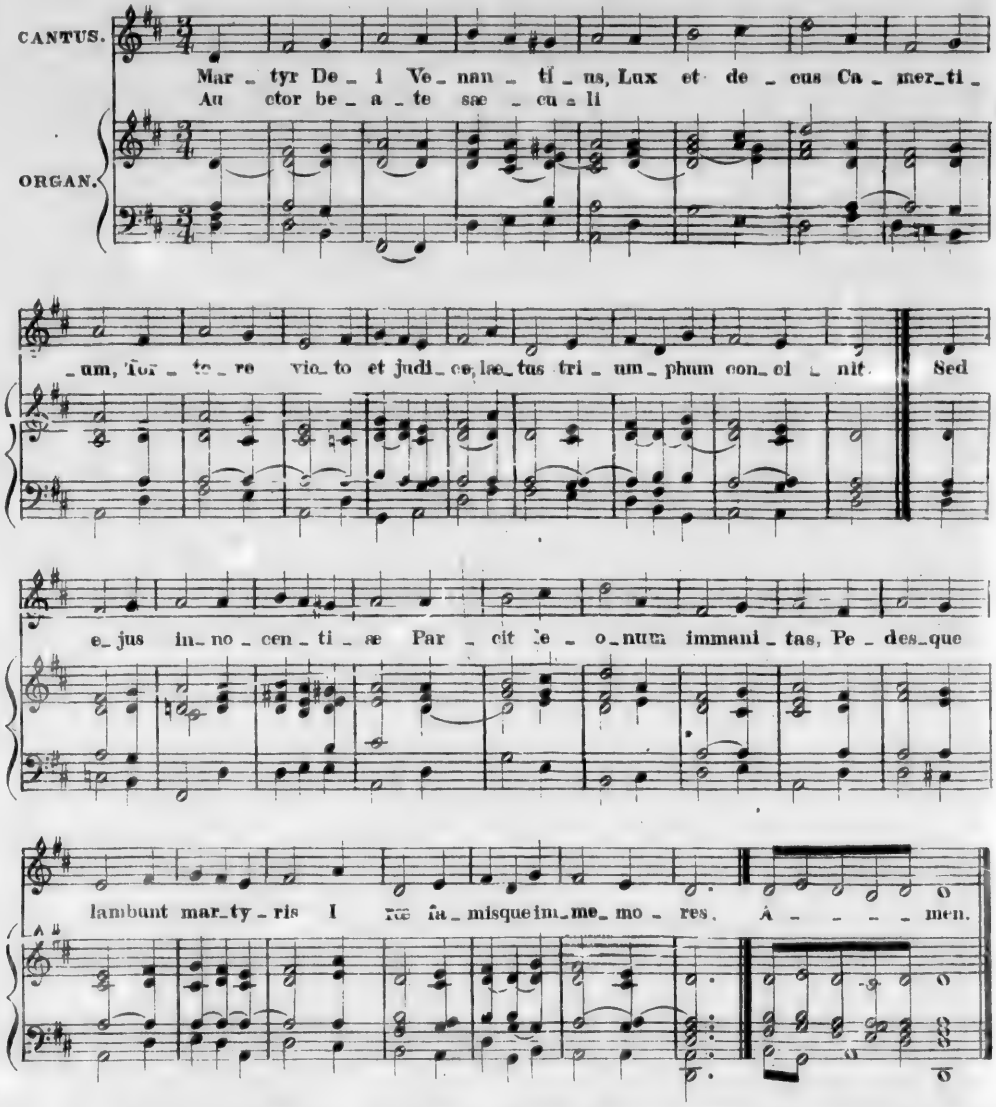

Die 19 Junii. – In festo Sanctæ Julianæ Hymn: Celestis Agni Nuptias Cant: ut *"Deus tuorum"* .... Fol. 129

" 24 Junii. – " " Nativitate Sancti J. Baptistæ. *"Ut queant laxis"* " ut " *"Iste Confessor"* .... Fol. 130

" 26 Junii. – " " Sancti Joannis et Pauli Martyrum Hymn: *"Sanctorum meritis"* ..... Fol. 129

IN FESTO SANCTÆ MARIÆ MAGDALENÆ.

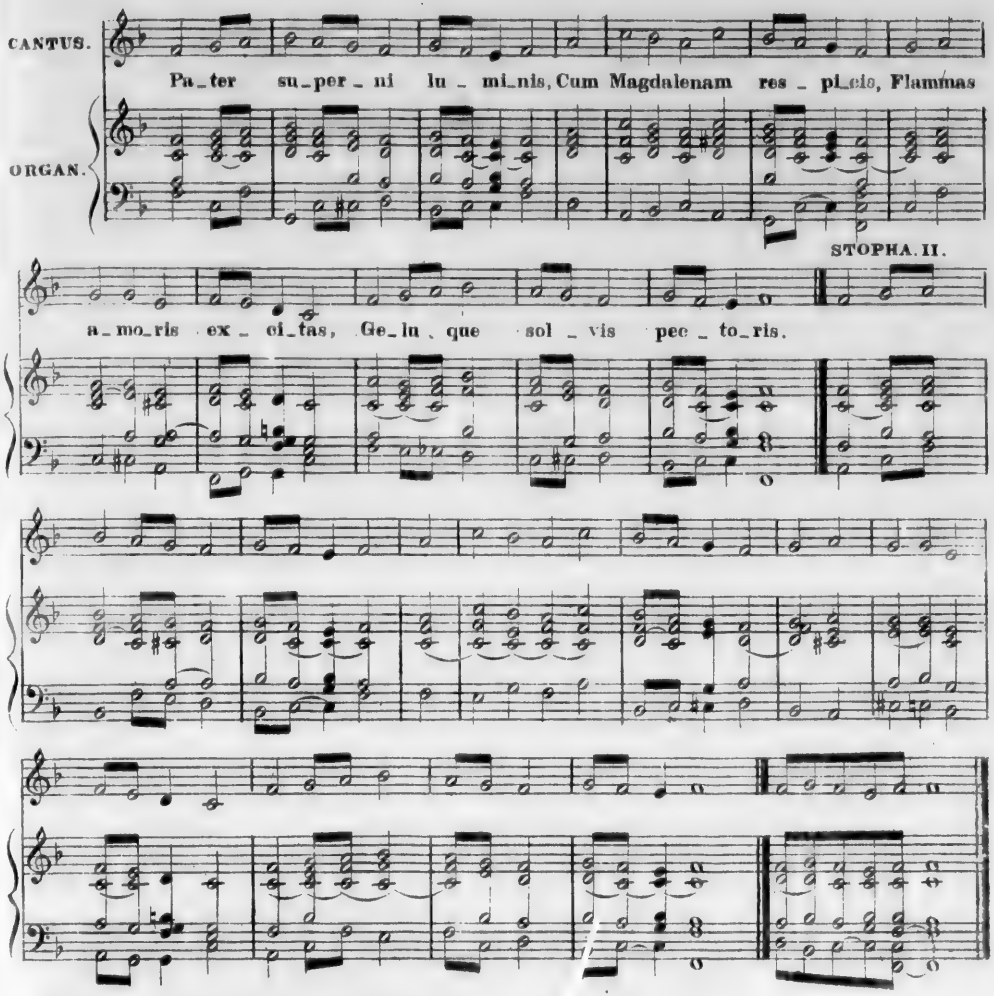

Die 25 Julii .. Sancti Jacobi Apost. Hymnus de Com: Ap ost: 124
" 26 " .. Sanctæ Annæ Matris B.M.V. *"Fortem virili pectore"* cant: ut *"Deus tuorum"* 129
" 1 Aug. .. In festo Sancti Petri ad Vincula Hymn: *"Petrus Beatus"* cant: ut *"Miris modis"* 147
" 6 " .. In transfiguratione Domini Hymn: *"Quicumque"* cantatur ut *"Te lucis"* 128.
" 10 " .. In festo Sancti Laurentii Mart. Hymn: *"Deus tuorum militum"* ut in com: Mart: 129.
" 15 " .. In Assumptione B.M. Virginis Hymn: *"Ave Maris Stella"* 134
" 29 " .. In decollatione Sancti Joannis Baptistæ Hymn: *"Deus tuorum millitum"* 129
" 8 Sept: .. In nativitate B.M.V. *"Ave Maris Stella"* 134
" " .. In festo Sancti Nominis Mariæ Hymn: *"Ave Maris Stella."* 134.
" 29 Sept: .. In dedicatione Sancti Michaelis Archangeli Hymn: ut 8 Maii. 153
" " .. In festo Sancti Rosarii. *"Ave Maris Stella."* 134.
" 15 Oct: .. In festo Sanctæ Theresiæ Virg: Hymn: *"Regis superni nuntia"* Cant: ut *"Deus tuorum"* 129

IN FESTO SANCTORUM OMNIUM.

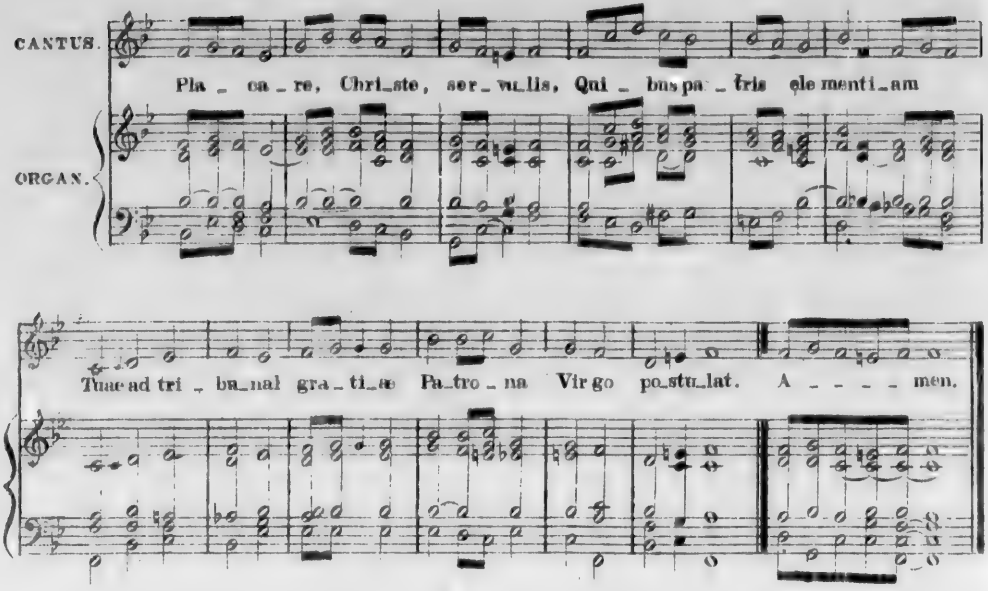

FESTUM PURITATIS B.M.V.

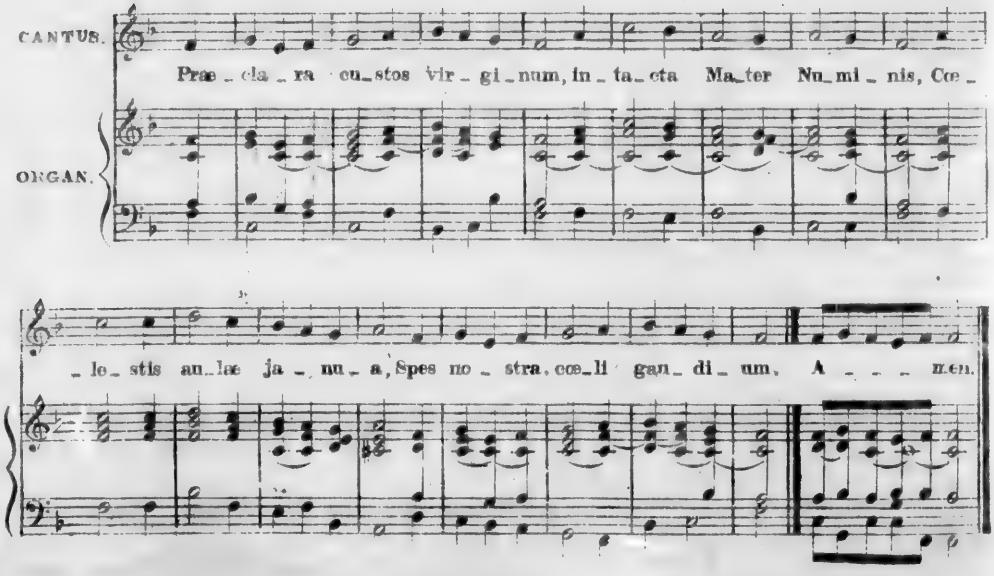

IN FESTO S. MICHAELIS.

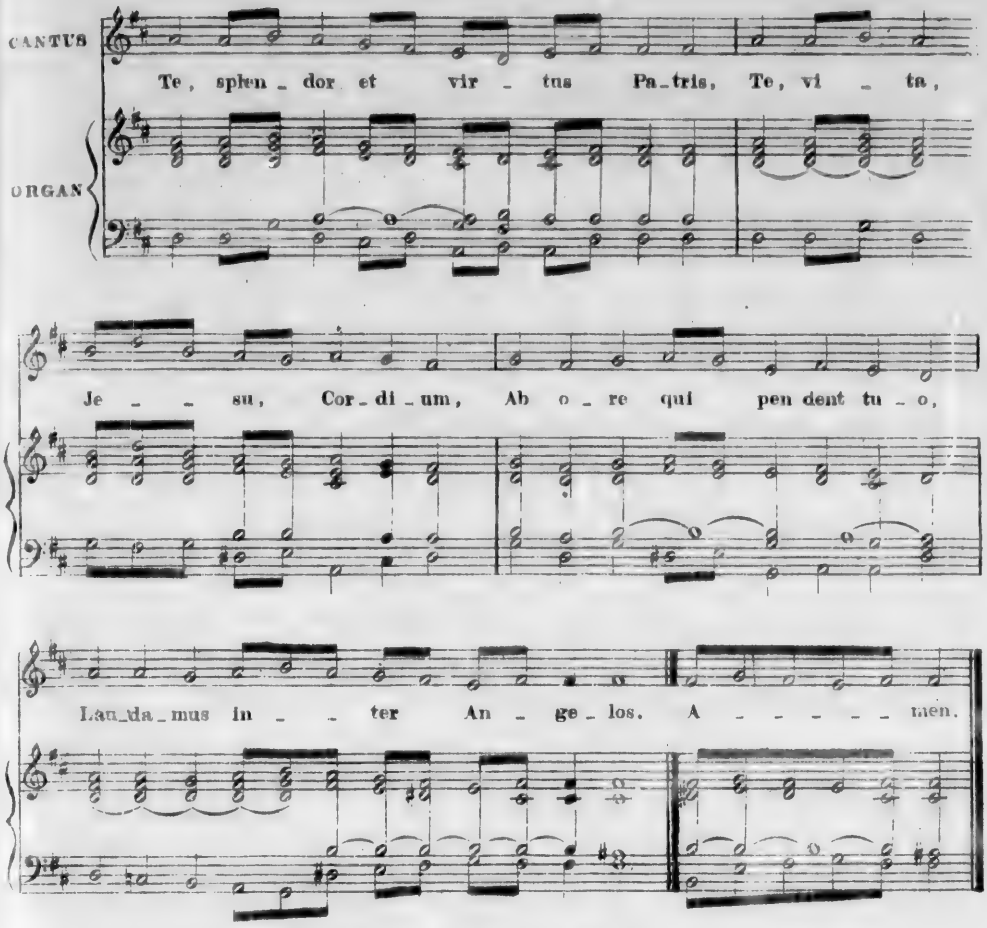

STABAT MATER.

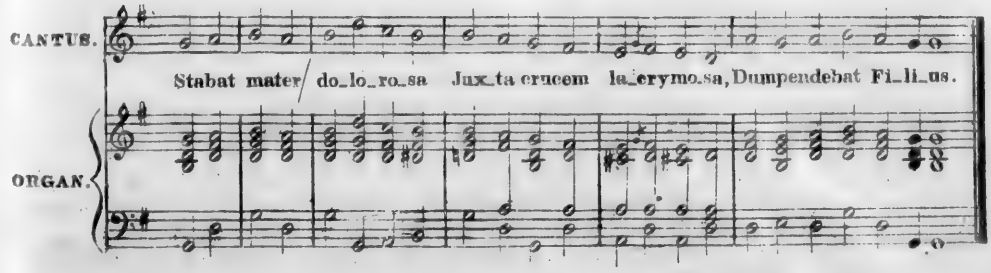

IN FESTO S.HERMENEGILDI.

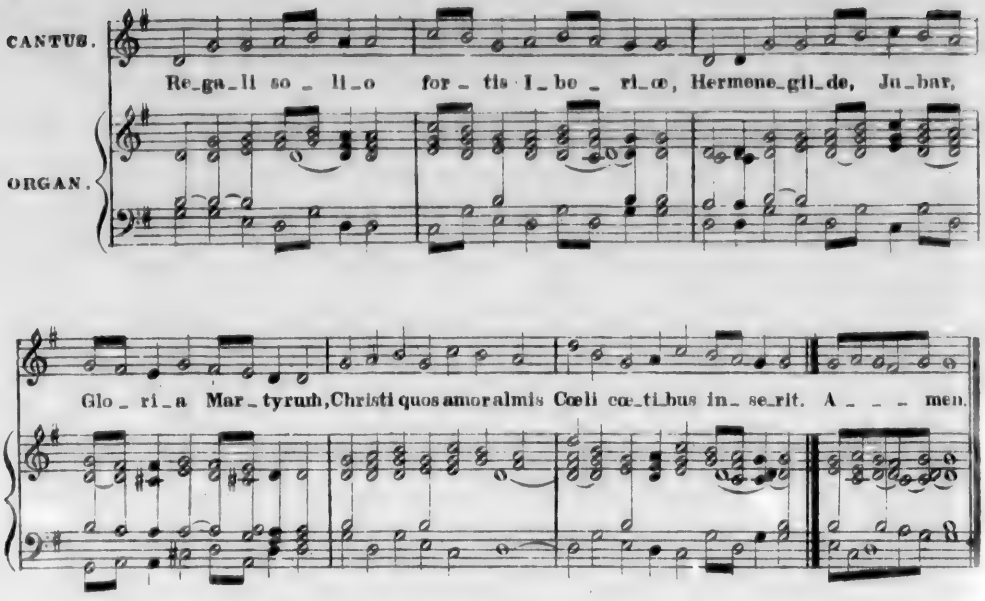

S.HERMENEGILDI.

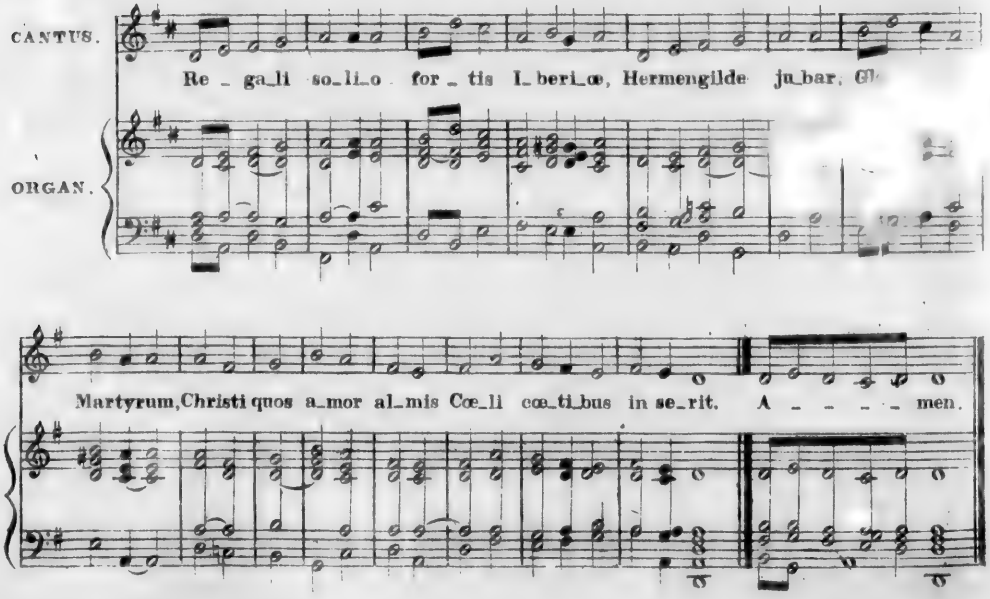

IN FESTO S. ELISABETH.

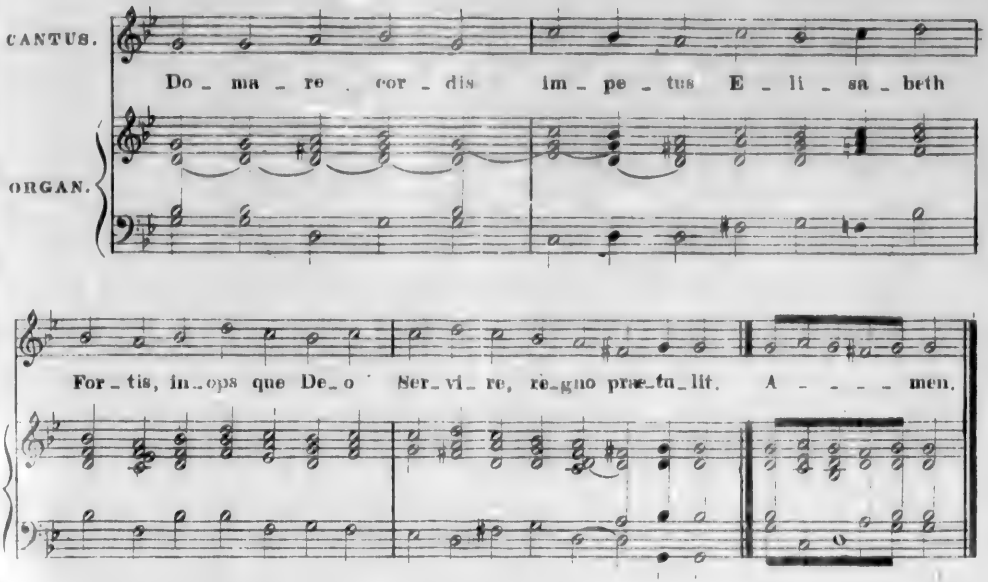

O GLORIOSA.

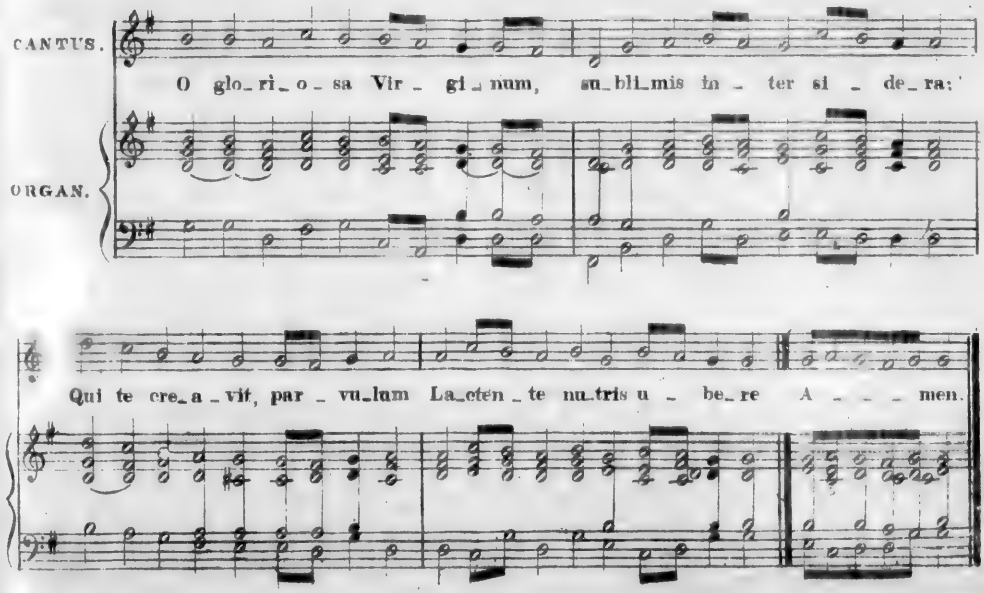

BENEDICAMUS DOMINO.

IN FESTIS SOLEMNIBUS Ia CLASSIS.

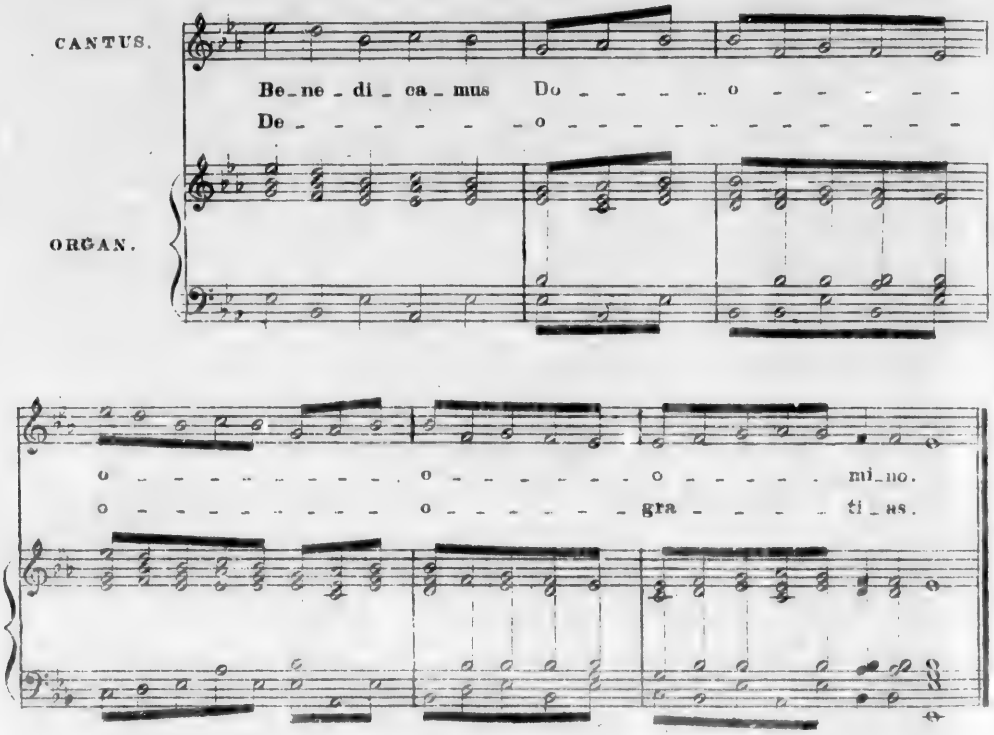

IN FESTIS DUPLICIBUS IIs CLASSIS.

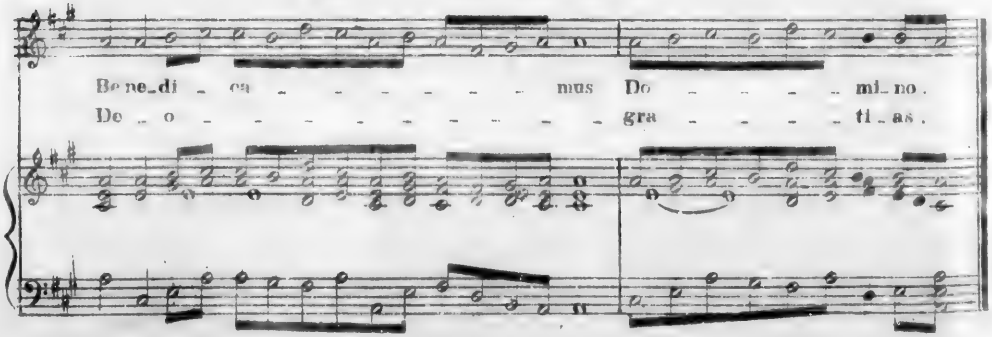

IN DUPLICIBUS MAJORIBUS ET MINORIBUS

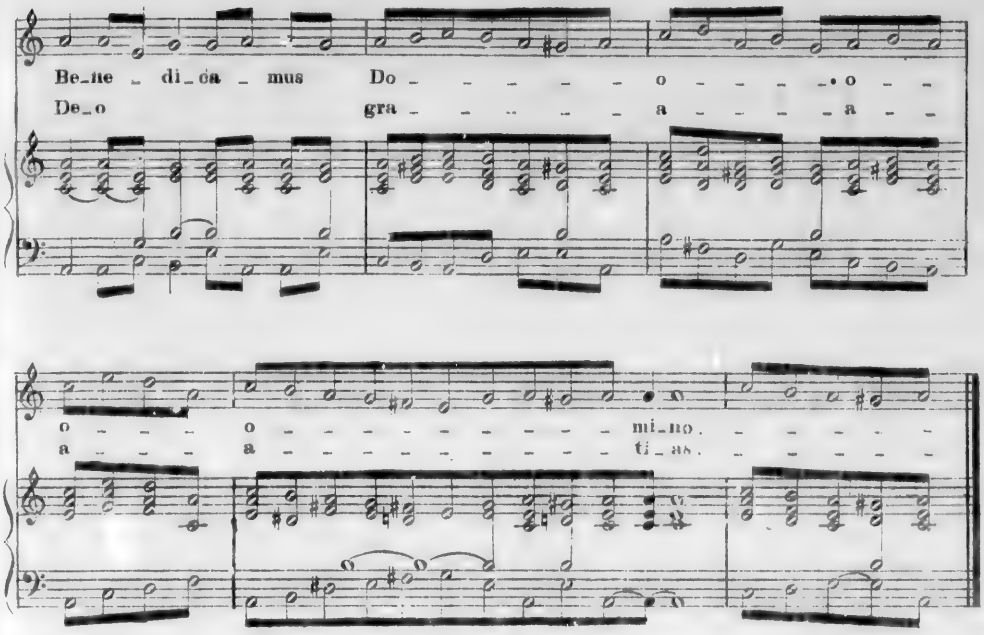

IN DIE RESURRECTIONIS DOMINI ET IN FERIIS II^A & III^A OCTAVAE.

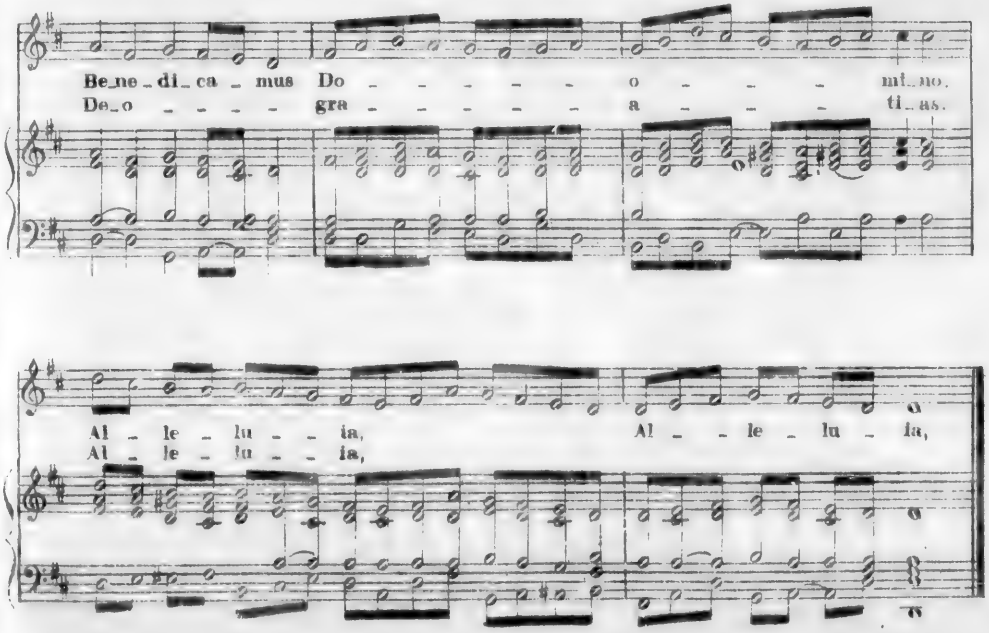

A FERIA IV OCTAV. RESURR. DOM. USQUE AD DOMINICAM IN ALBIS (EXCLUSIVE.)

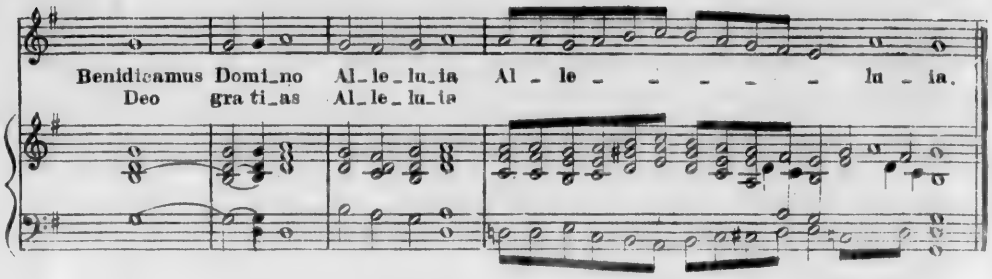

IN FESTIS B. VIRGINIS ET SS. CORPORIS CHRISTI ET INFRA OCTAVAS EARUMDEM.

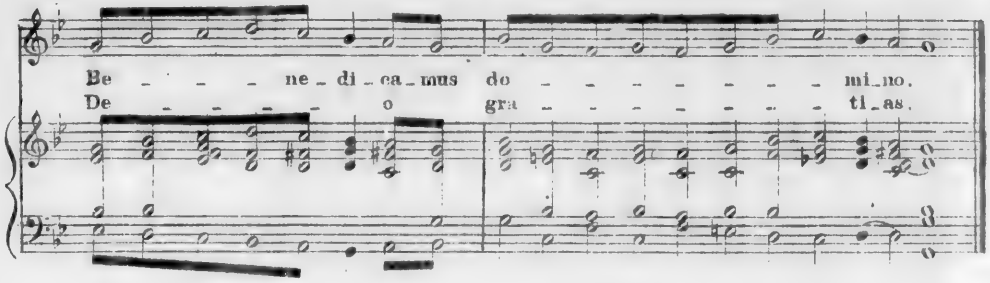

IN DOMINIS TEMPORE PASCHALI.

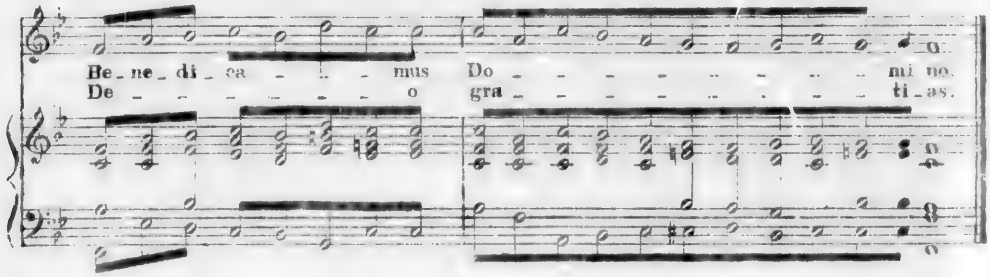

IN DOMINICIS ET IN FESTIS SEMID. PER ANNUM.

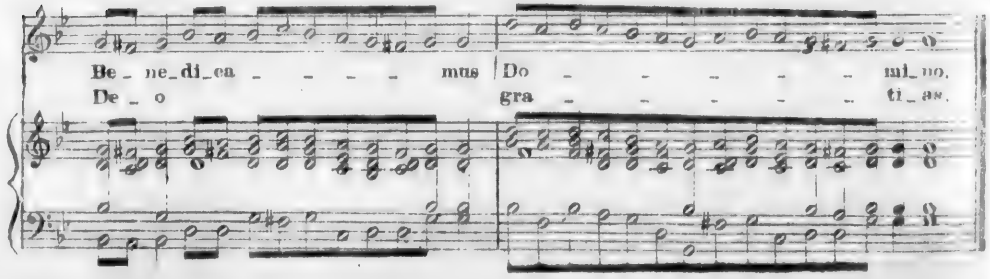

DE BENEDICTIONE SS. SACRAMENTI.

ALMA.

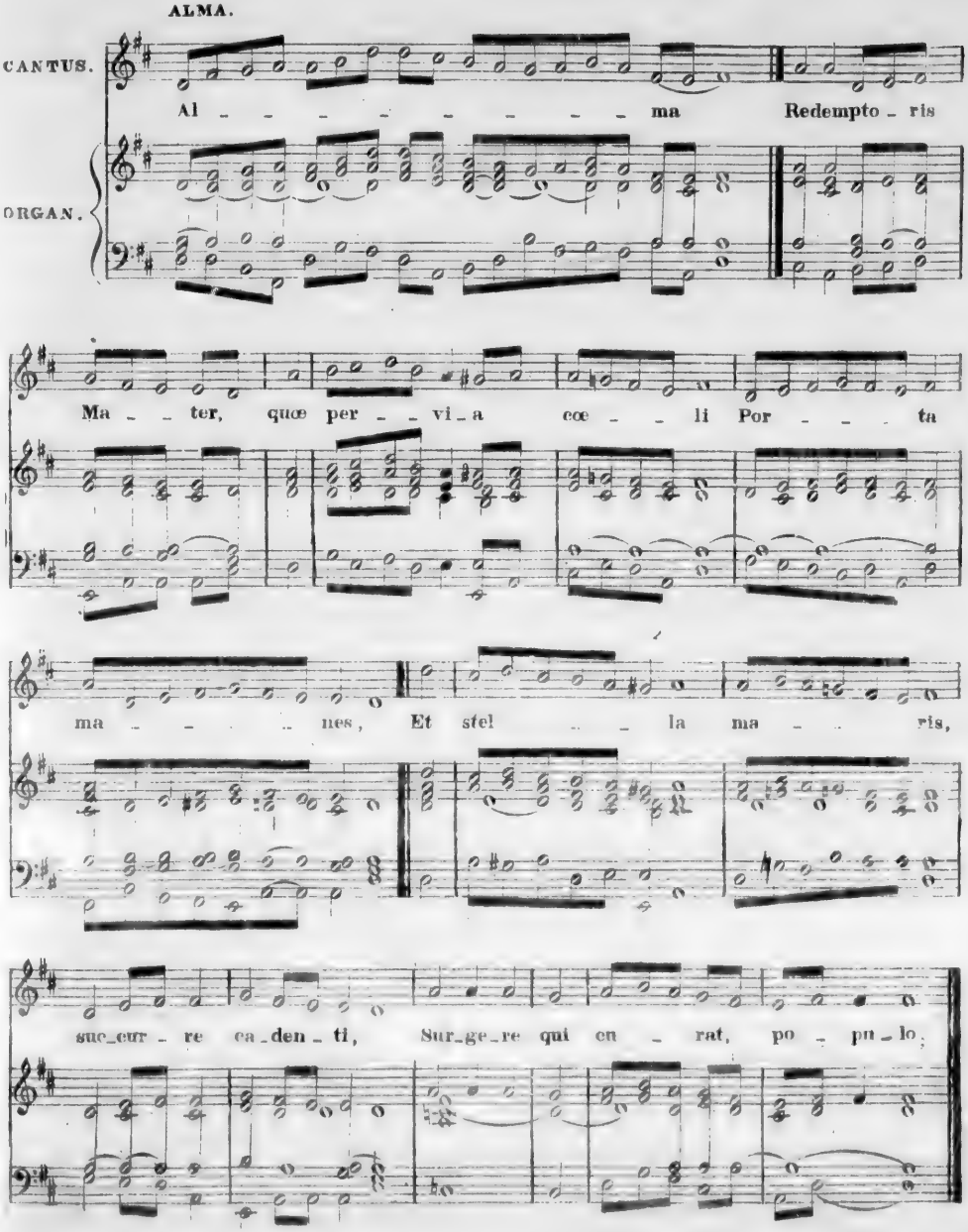

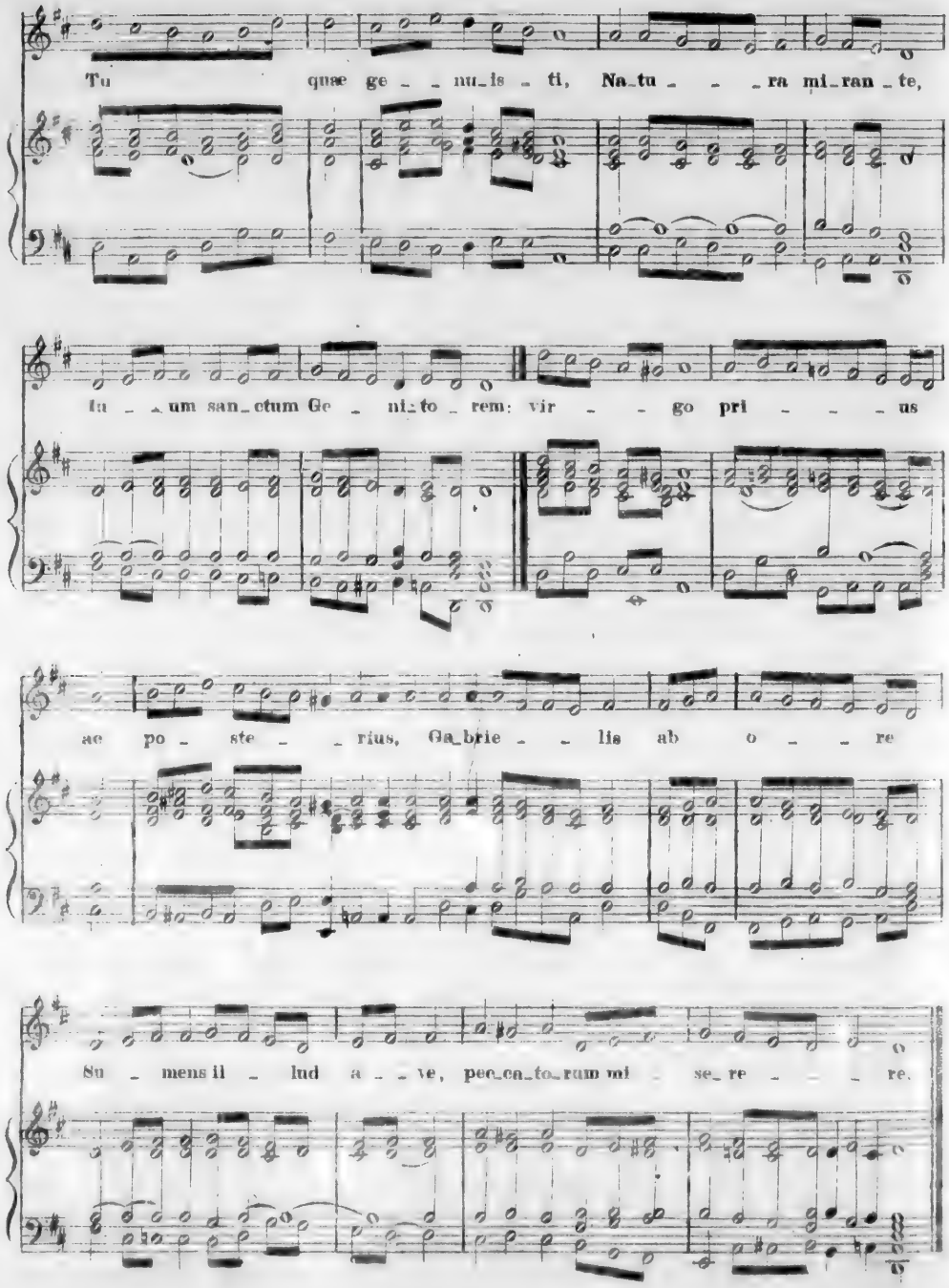
Tu quæ ge - nu_is - ti, Na_tu - ra mi_ran_te,
tu - um san_ctum Ge - ni_to_rem: vir - go pri - us
ac po - ste - rius, Ga_brie - lis ab o - re
Su - mens il - lud a - ve, pec_ca_to_rum mi - se_re - re.

AVE REGINA.

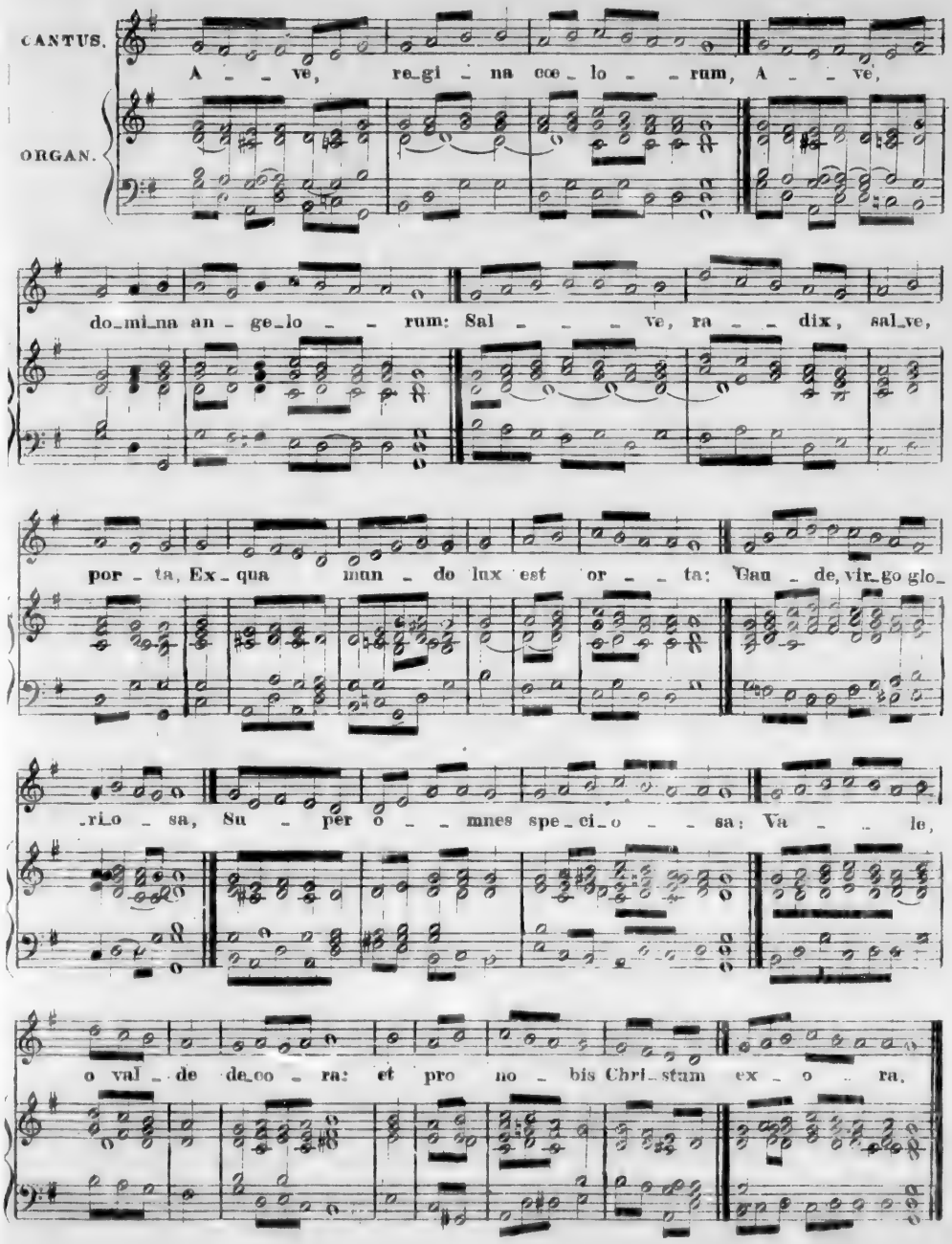
CANTUS.
A - - ve, re_gi - na cœ_lo - - rum, A - - ve,
ORGAN.
do_mi_na an - ge_lo - - rum: Sal - - - ve, ra - - dix, sal_ve,
por - ta, Ex_qua mun - do lux est or - - ta: Gau - de, vir_go glo_
_ri_o - sa, Su - per o - - mnes spe_ci_o - - sa: Va - - le,
o val - de de_co - ra: et pro no - bis Chri_stum ex - o - ra.

REGINA CŒLI.

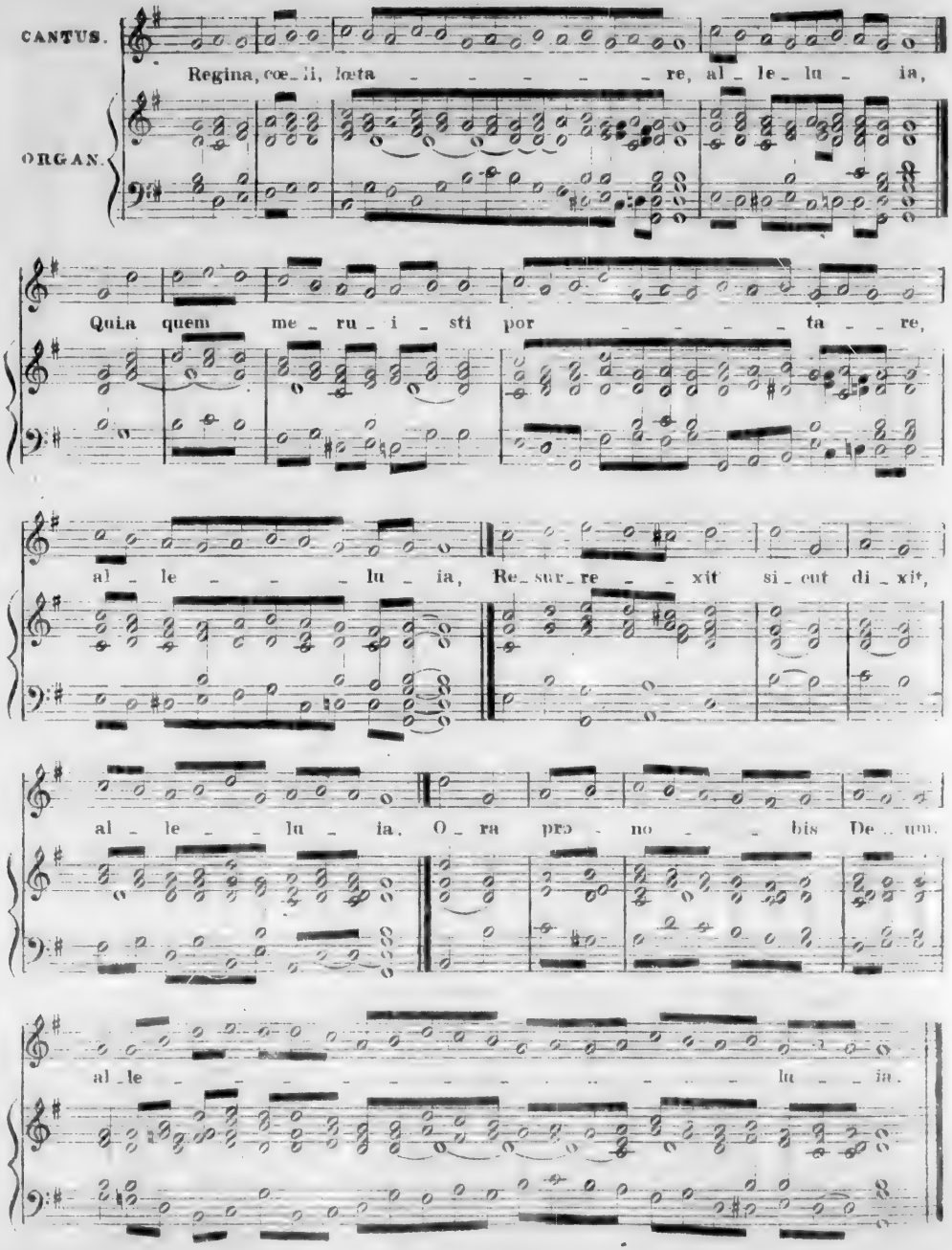
CANTUS.
ORGAN.
Regina, cœ_li, lœta re, al_le_lu_ ia,
Quia quem me_ru_i_sti por ta re,
al_le lu_ia, Re_sur_re_ xit si_cut di_xit,
al_le lu_ia. O_ra pro_no bis De_um.
al_le lu_ ia.

SALVE REGINA.

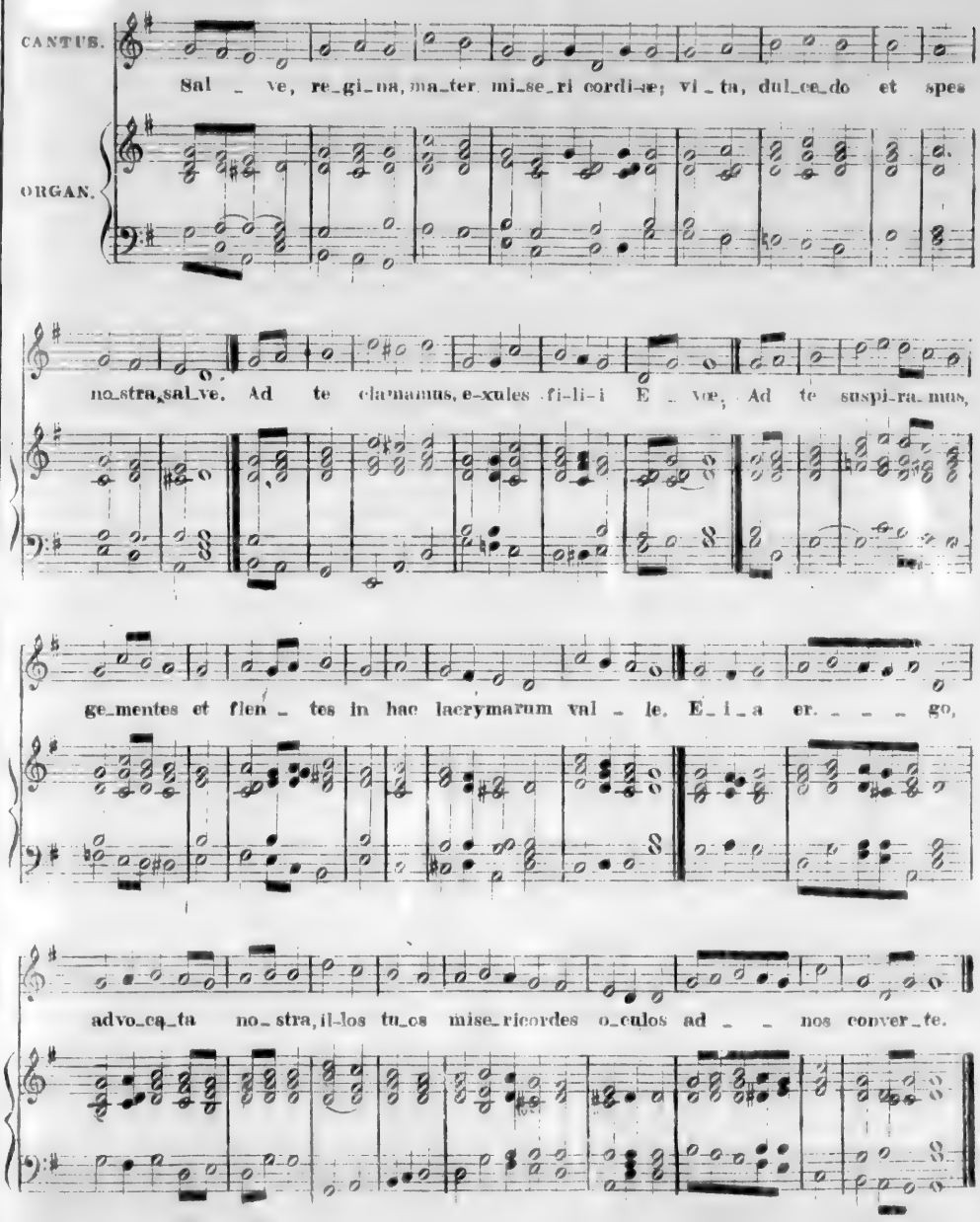

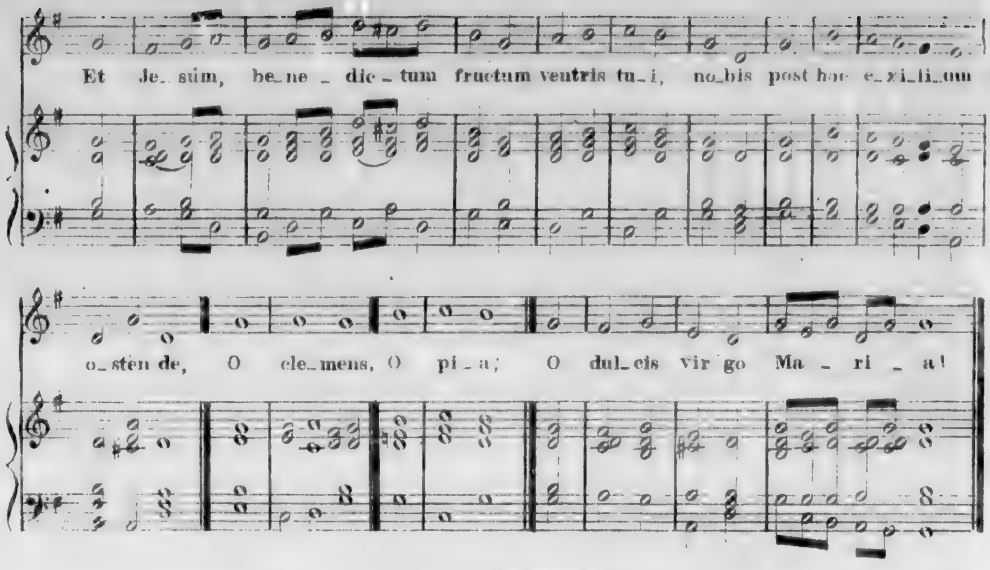
Et Je_sum, be_ne _ dic _ tum fructum ventris tu_i, no_bis post hoc e_xi_li_um
o_sten de, O cle_mens, O pi _ a; O dul_cis Vir go Ma _ ri _ a!

ALMA II9.

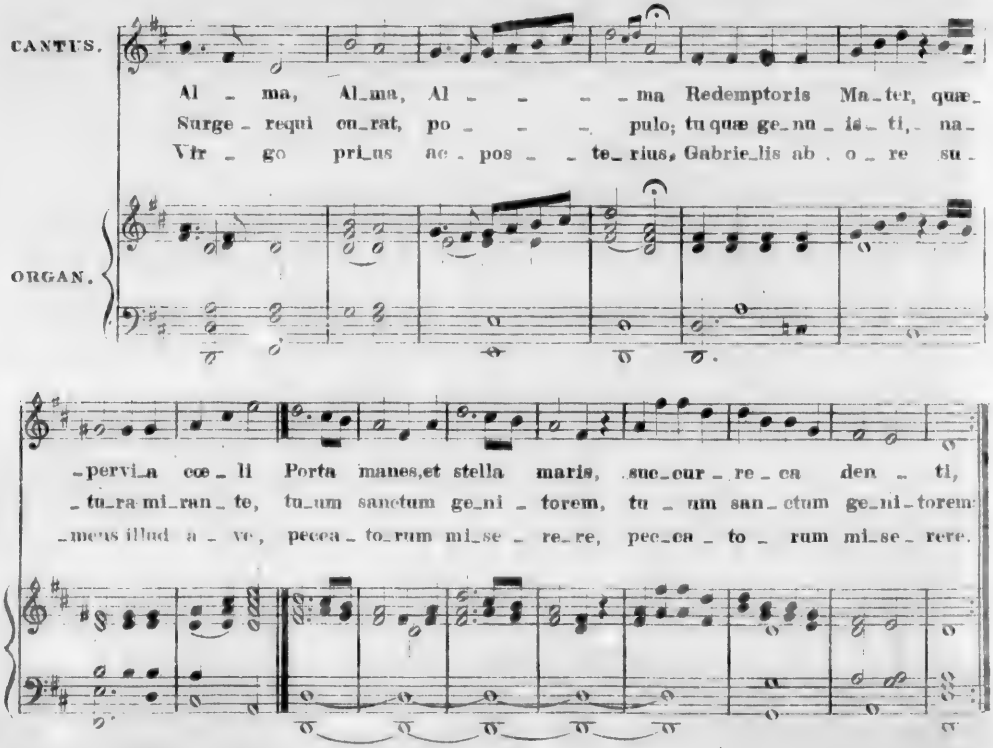
CANTUS.
Al _ ma, Al_ma, Al _ _ _ _ ma Redemptoris Ma_ter, quæ_
Surge _ requi en_rat, po _ _ _ pulo; tu quæ ge_nu _ is_ ti, na_
Vir _ go pri_us ac _ pos _ _ te_rius, Gabrie_lis ab . o _ re su_
ORGAN.
_pervi_a cœ _ li Porta manes,et stella maris, suc_cur _ re _ ca den _ ti,
_ tu_ra mi_ran _ te, tu_um sanctum ge_ni _ torem, tu _ um san_ctum ge_ni_torem
_meus illud a _ ve, pecca _ to_rum mi_se _ re_re, pec_ca _ to _ rum mi_se _ rere.

AVE VERUM.

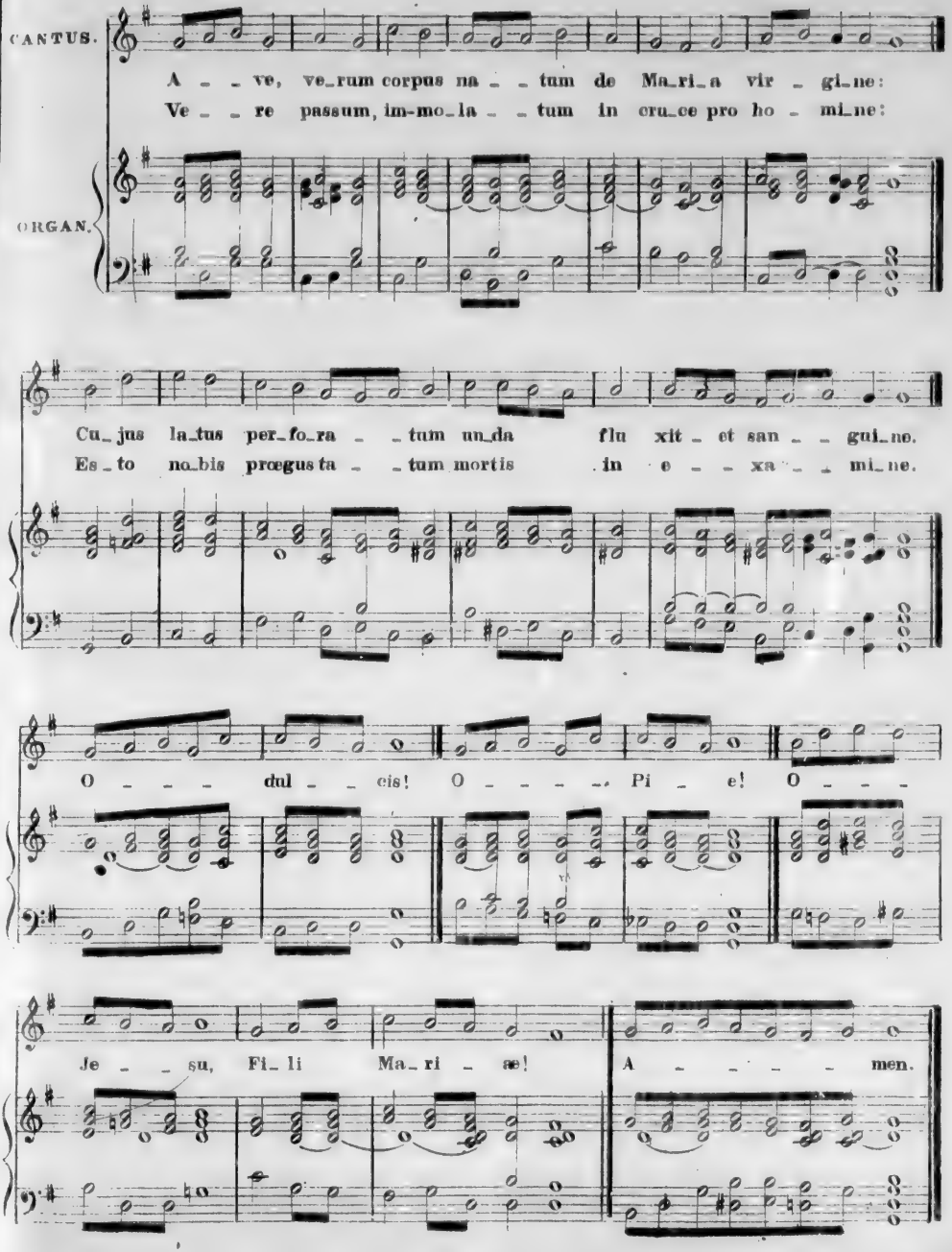
CANTUS.
A _ _ ve, ve_rum corpus na _ _ tum de Ma_ri_a vir _ gi_ne:
Ve _ _ re passum, im-mo_la _ _ tum in cru_ce pro ho _ mi_ne:
ORGAN.
Cu_jus la_tus per_fo_ra _ _ tum un_da flu xit _ et san _ _ gui_ne.
Es_to no_bis prægus ta _ _ tum mortis in e _ _ xa _ _ mi_ne.
O _ _ _ dul _ _ cis! O _ _ _ _ Pi _ e! O _ _ _
Je _ _ su, Fi_li Ma_ri _ æ! A _ _ _ _ men.

TOTA PULCHRA ES MARIA.

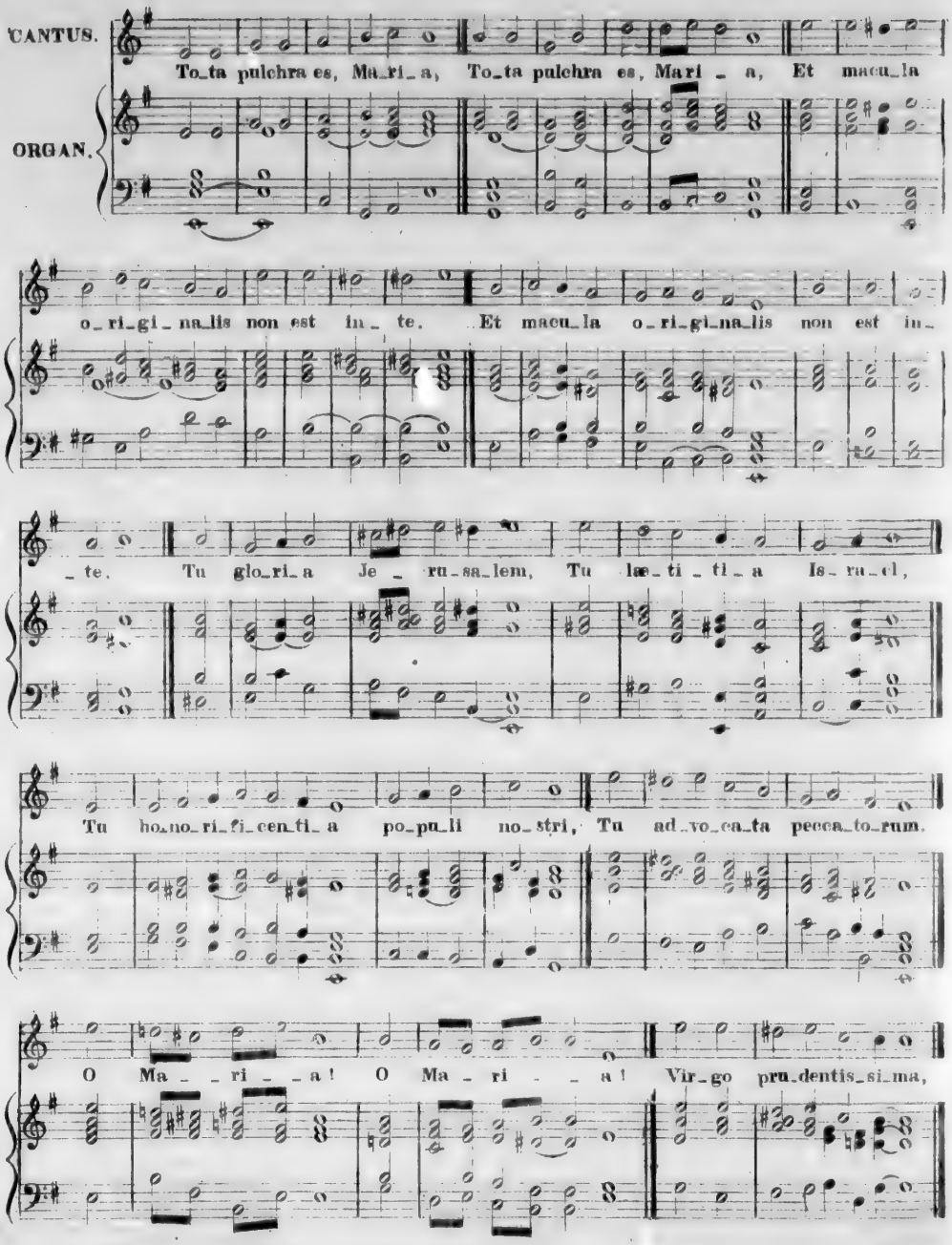

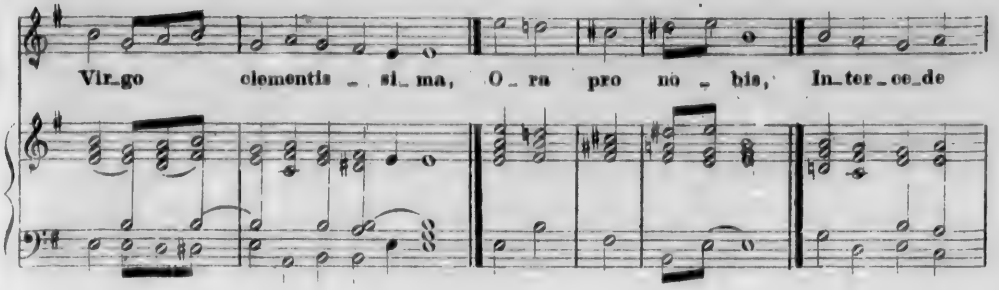
Vir_go clementis_si_ma, O_ra pro no_bis, In_ter_ce_de

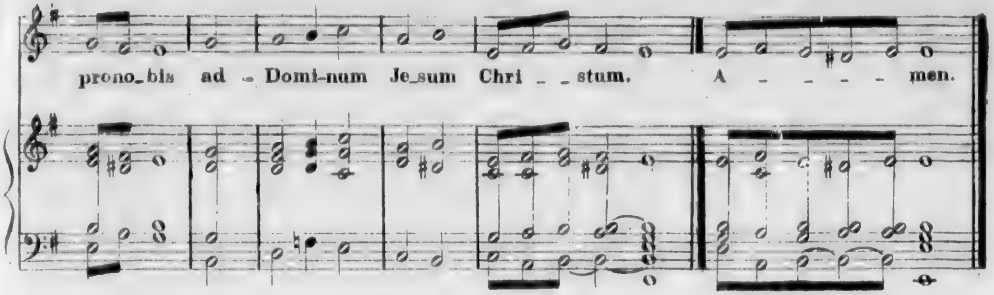
prono_bis ad_Domi-num Je_sum Chri__stum. A_____men.

O SALUTARIS.

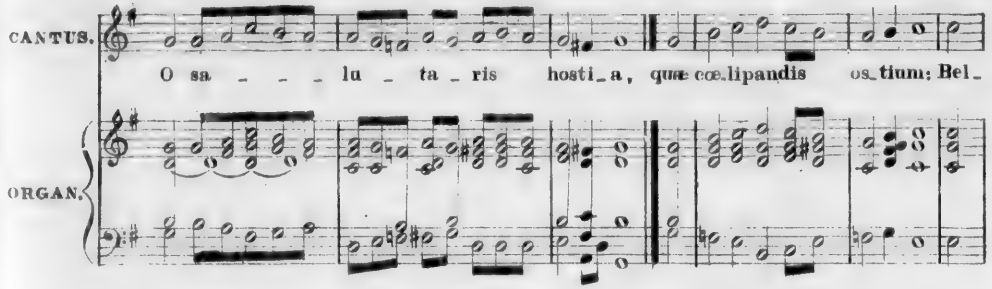
CANTUS.
O sa____lu_ta_ris hosti_a, quæ cœ_lipandis os_tium: Bel_
ORGAN.

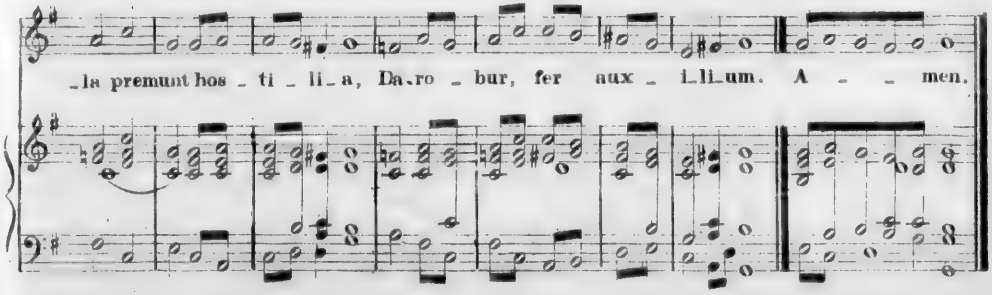
_la premunt hos_ti_li_a, Da_ro_bur, fer aux_i_li_um. A__men.

ADOROTE DEVOTE.

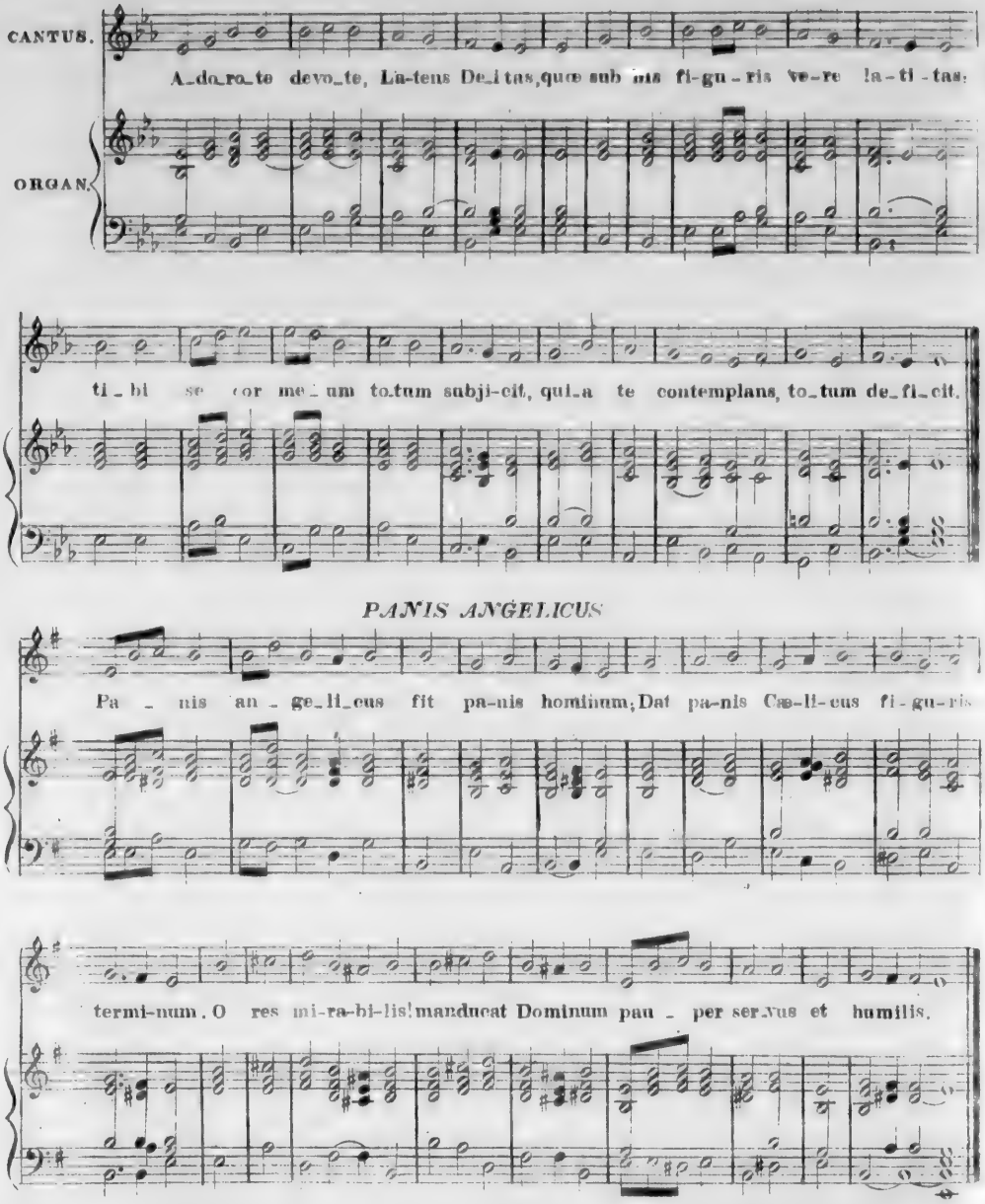

INVIOLATA.

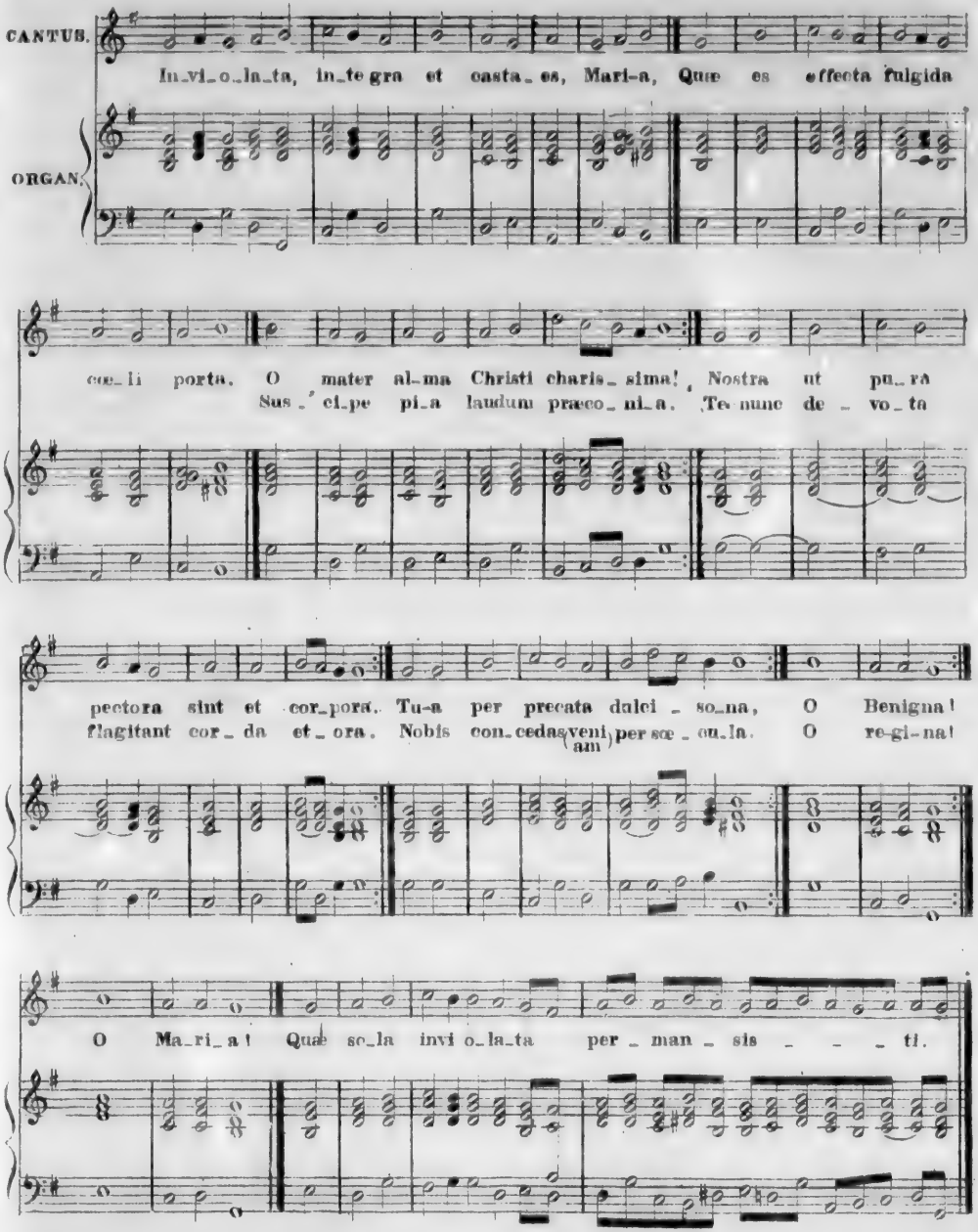
CANTUS.
ORGAN.
In_vi_o_la_ta, in_te gra et casta_es, Mari-a, Quæ es effecta fulgida
cœ_li porta. O mater al_ma Christi charis_sima! Nostra ut pu_ra
Sus_cipe pi_a laudum præco_ni_a. Te nunc de_vo_ta
pectora sint et cor_pora. Tu-a per precata dulci_so_na, O Benigna!
flagitant cor_da et_ora. Nobis con_cedas (veniam) per sæ_cu_la. O re-gi-na!
O Ma_ri_a! Quæ so_la invi o_la_ta per_man_sis ti.

DAPACEM.

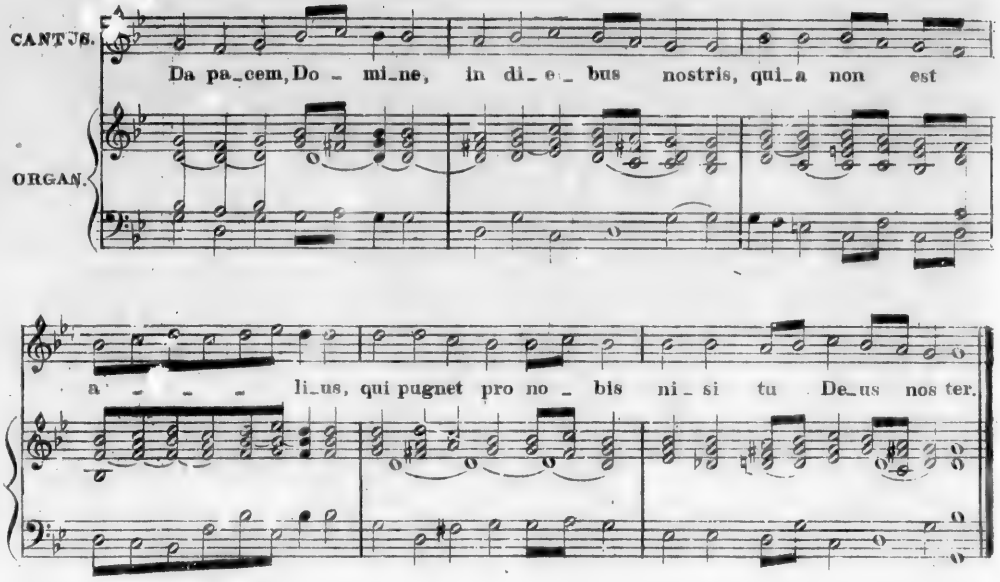

TANTUM.

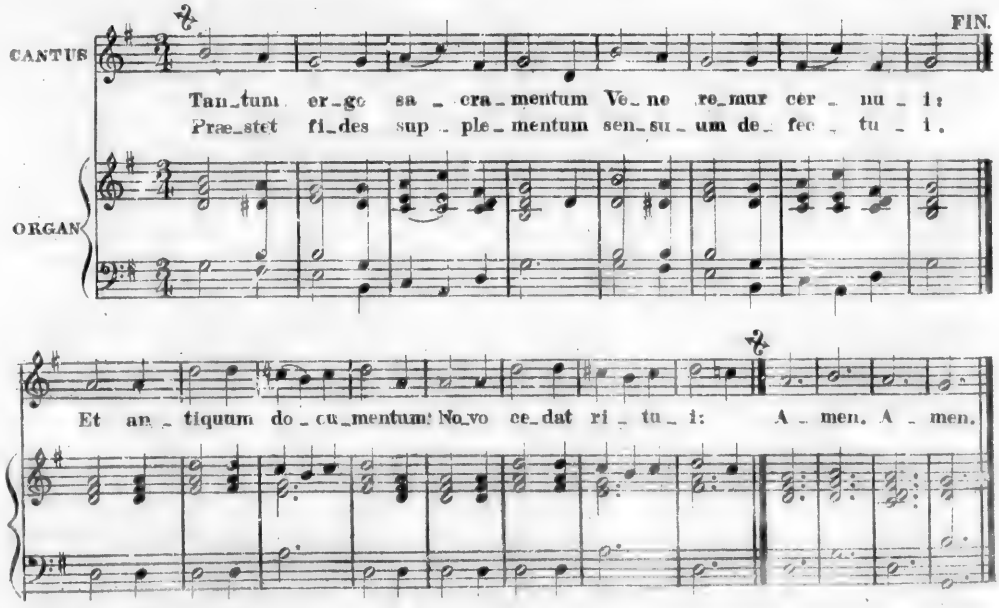

TANTUM.

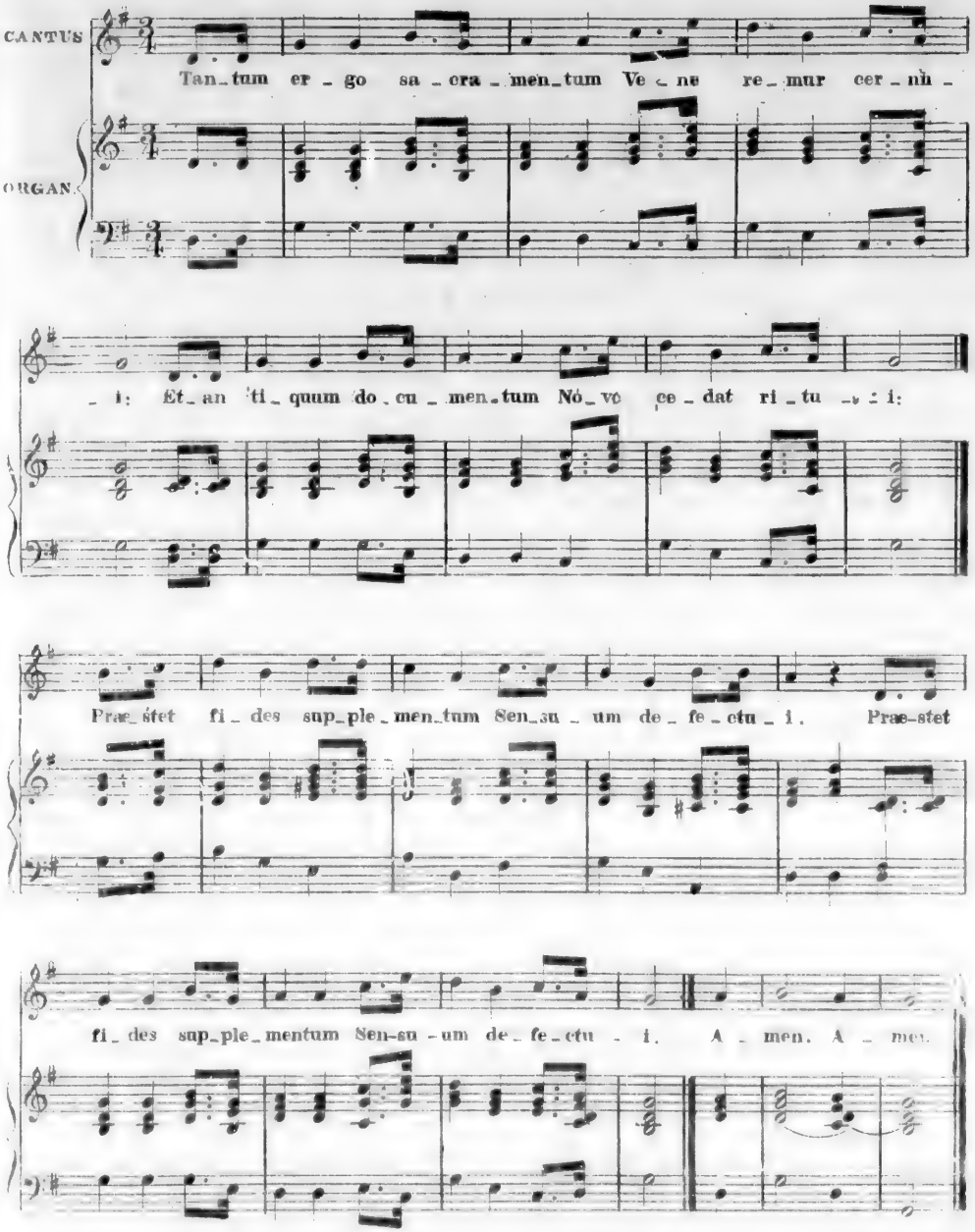
CANTUS
ORGAN.
Tan_tum er _ go sa _ cra _ men_tum Ve _ ne re _ mur cer _ nù _
_ i: Et _ an _ ti _ quum do _ cu _ men_tum Nó _ vo ce _ dat ri _ tu _ i:
Præ_stet fi _ des sup_ple _ men_tum Sen_su _ um de _ fe _ ctu _ i. Præ_stet
fi _ des sup_ple _ mentum Sen_su _ um de _ fe _ ctu _ i. A _ men. A _ men.

TANTUM.

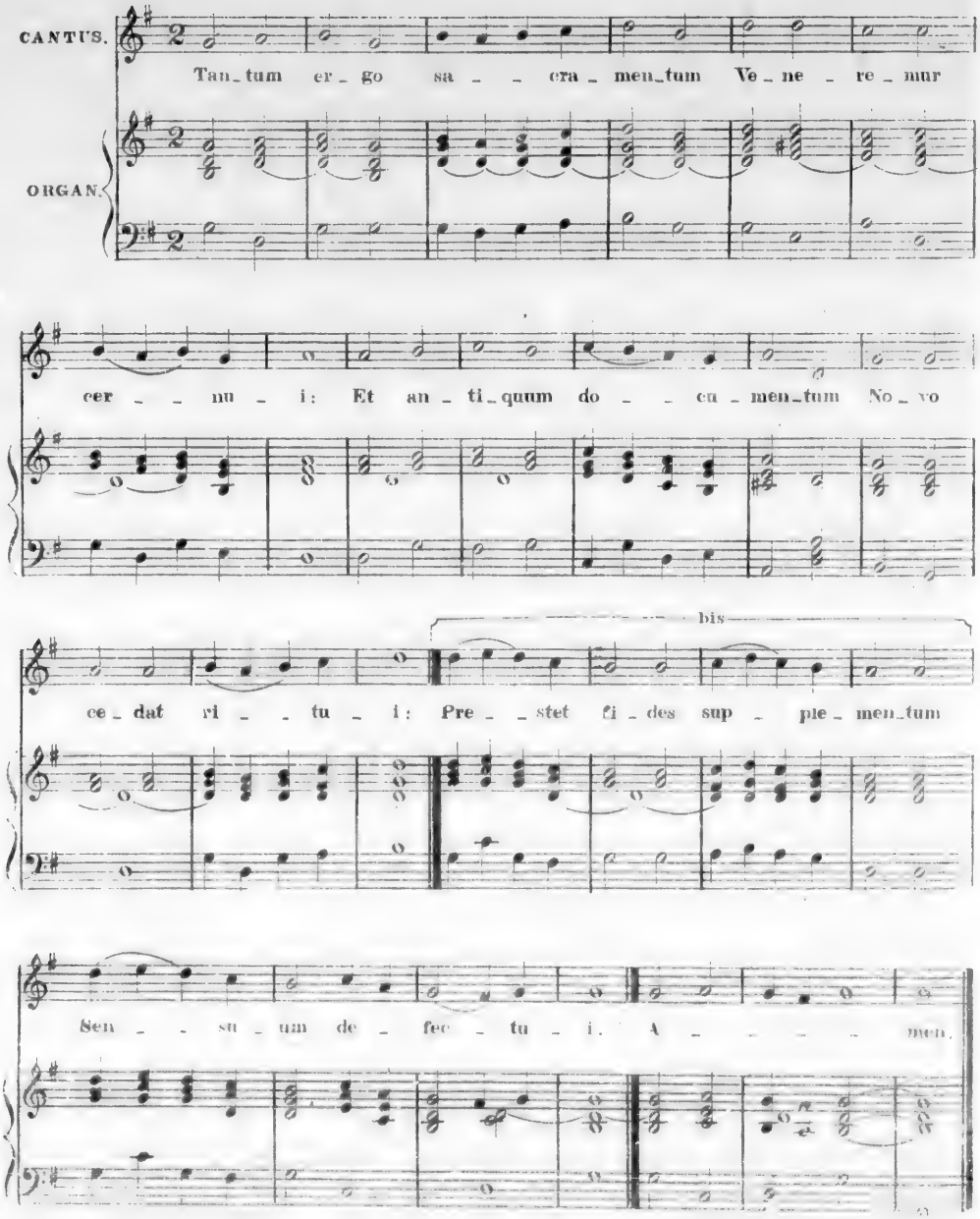
CANTUS.
ORGAN.
Tan_tum er_go sa_cra_men_tum Ve_ne_re_mur
cer_nu_i: Et an_ti_quum do_cu_men_tum No_vo
bis
ce_dat ri_tu_i: Pre_stet fi_des sup_ple_men_tum
Sen_su_um de_fec_tu_i. A_men.

TANTUM.

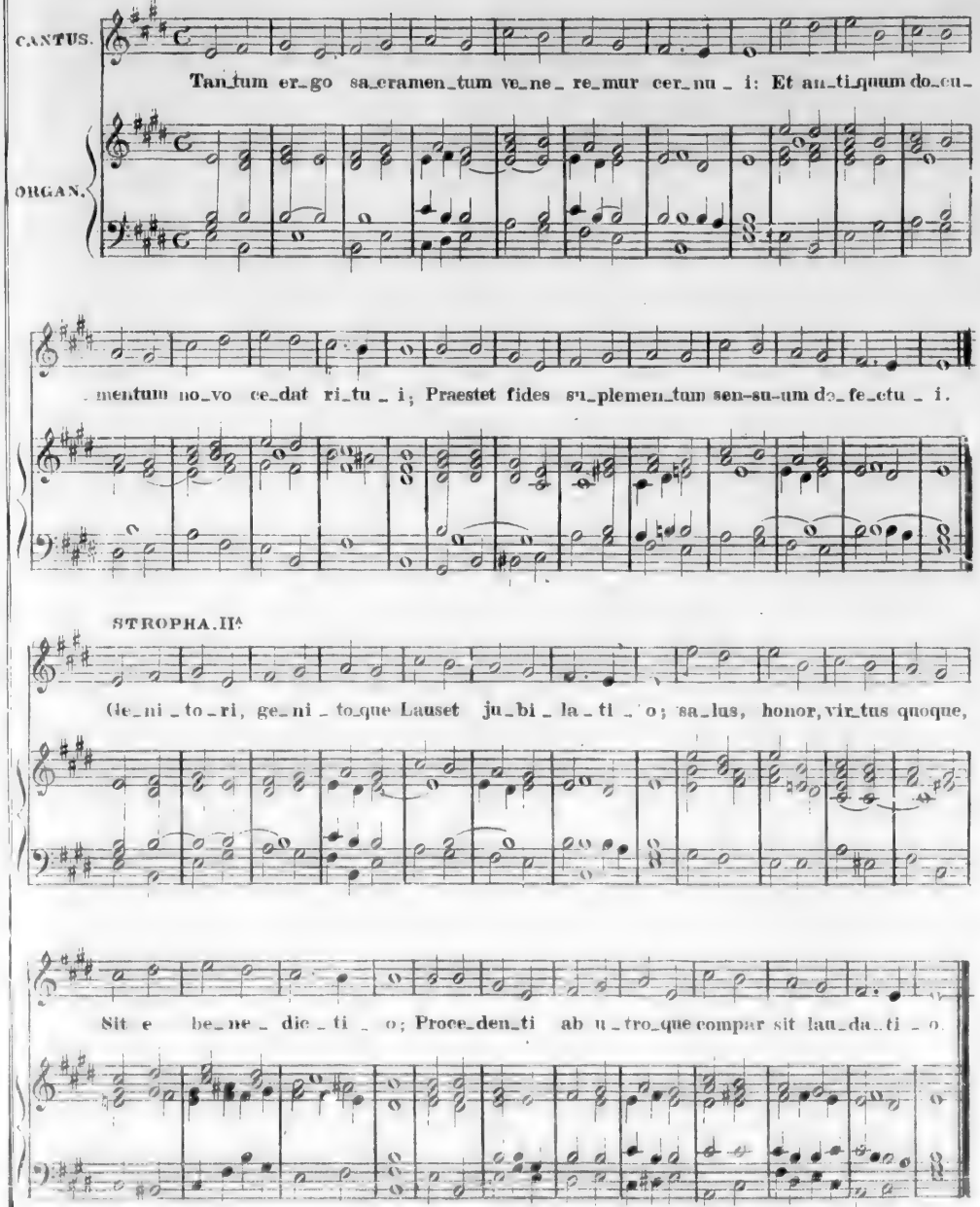
CANTUS.
ORGAN.
Tan_tum er_go sa_cramen_tum ve_ne_ re_mur cer_nu _ i: Et an_ti_quum do_cu_
_mentum no_vo ce_dat ri_tu _ i; Praestet fides su_plemen_tum sen_su_um de_fe_ctu _ i.
STROPHA. IIA
Ge_ni _ to_ri, ge_ni _ to_que Lauset ju_bi _ la _ ti _ o; sa_lus, honor, vir_tus quoque,
Sit e be_ne _ dic _ ti _ o; Proce_den_ti ab u _ tro_que compar sit lau_da_ti _ o.

O ROMA FELIX.

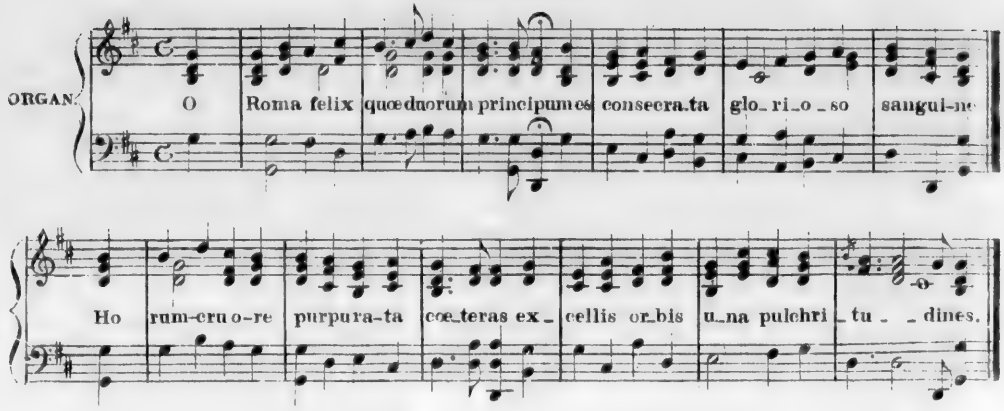

O SALUTARIS.

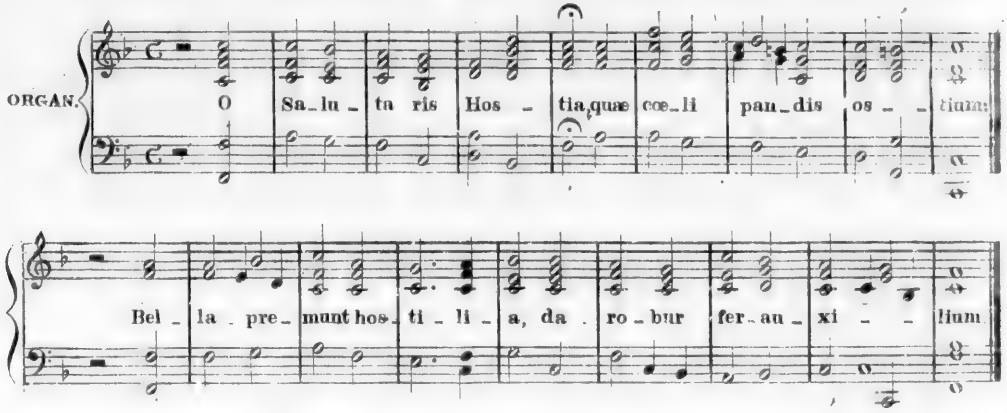

ADOROTE.

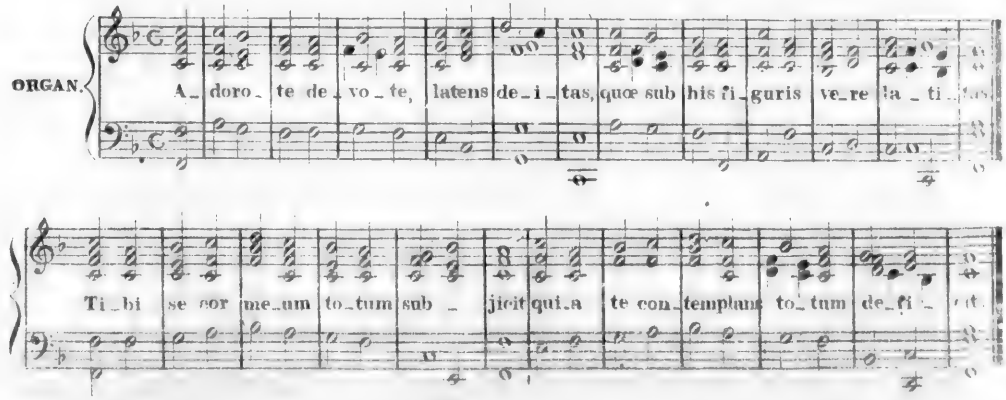

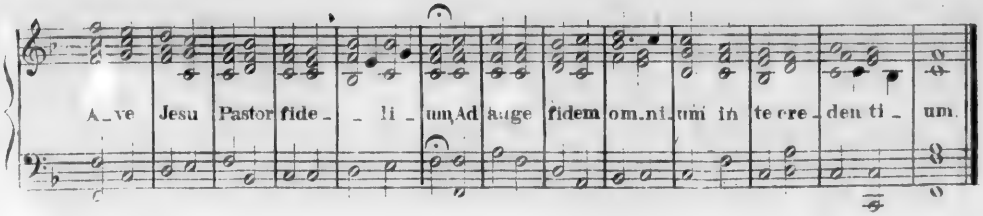

IN NATIVITATE DOMINI.

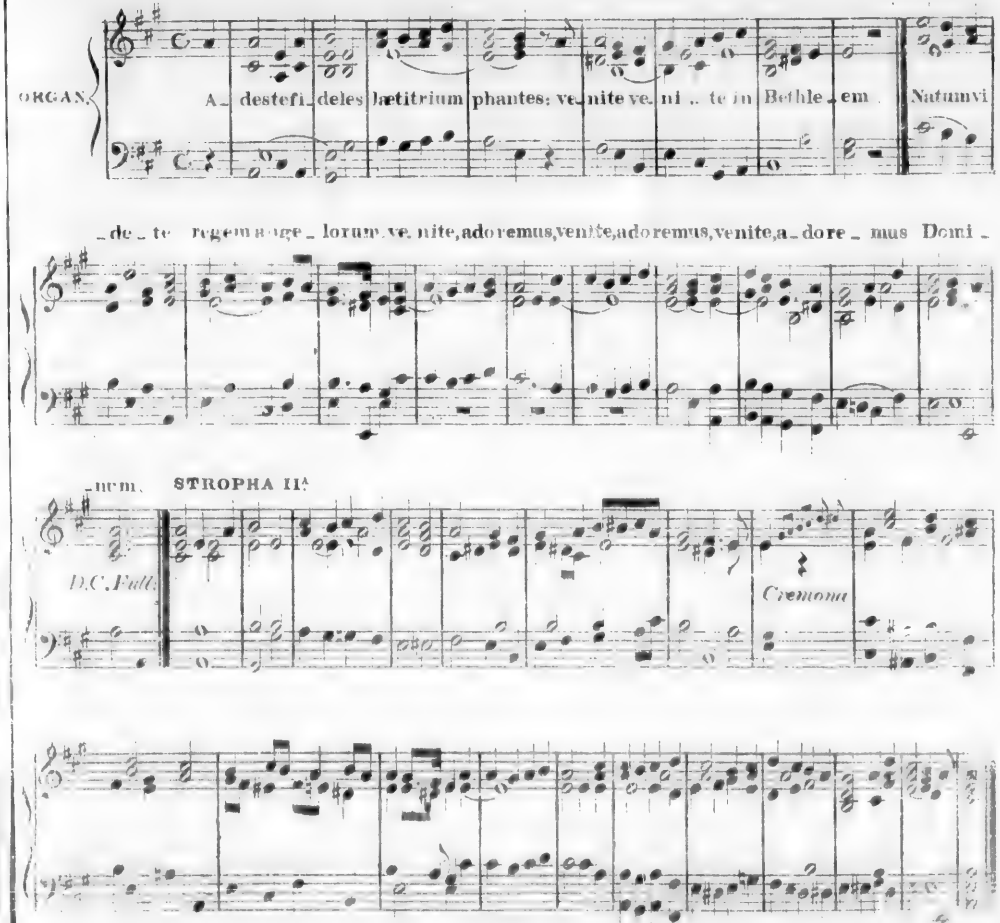

IN DOMINICA RESURRECTIONIS.

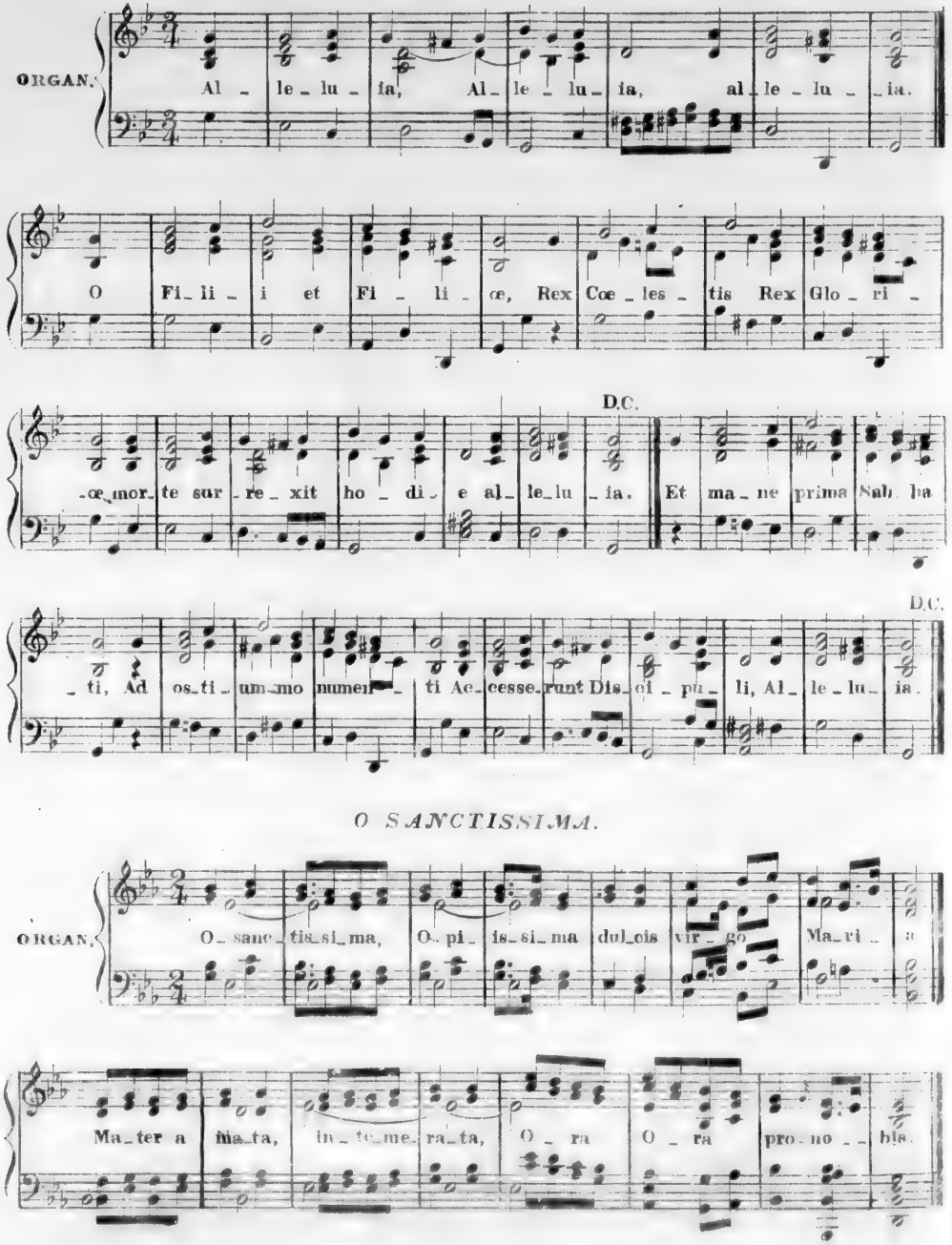

IN NATIVITATE DOMINI.

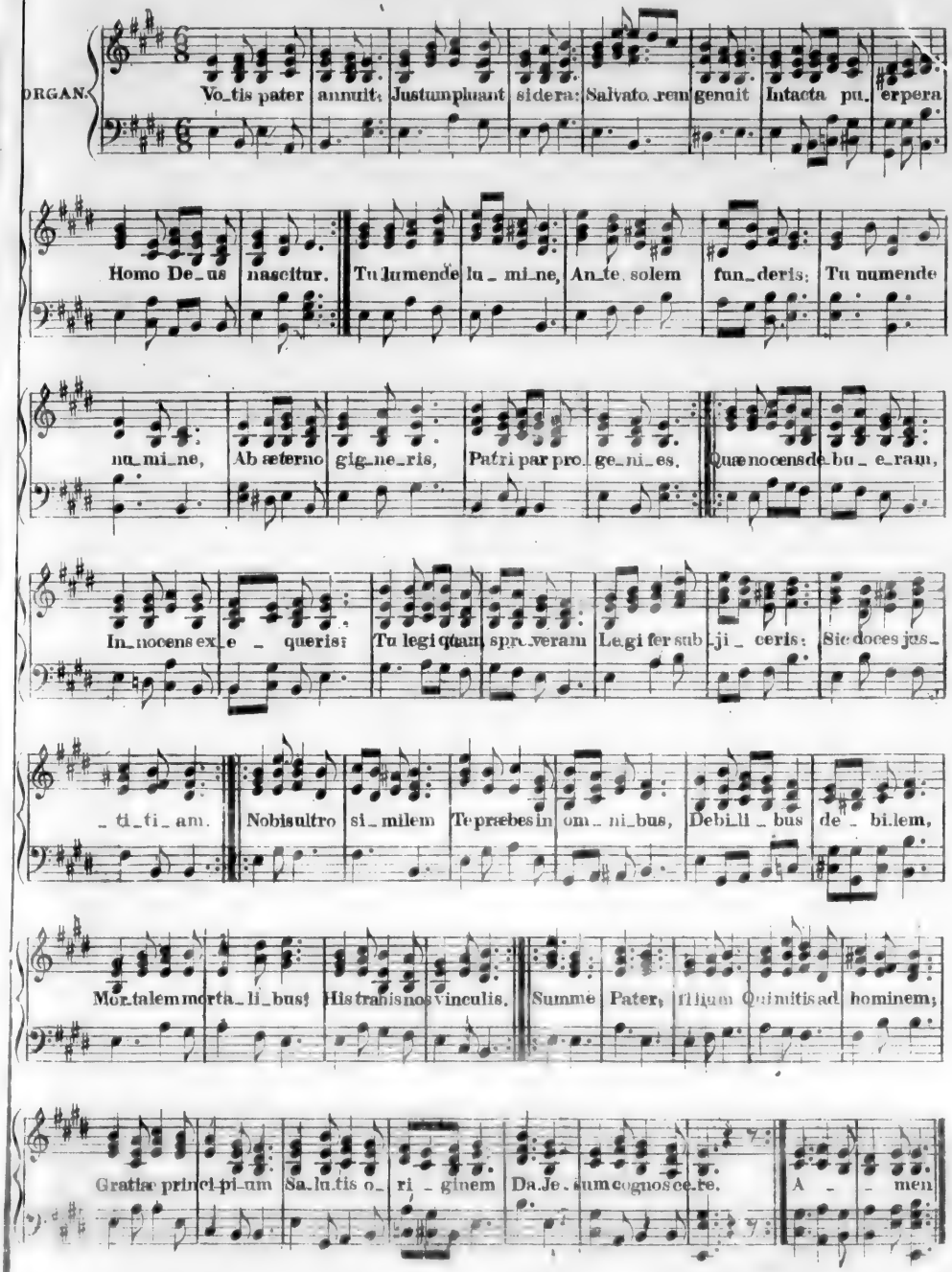

IN EPIPHANIA DOMINI.

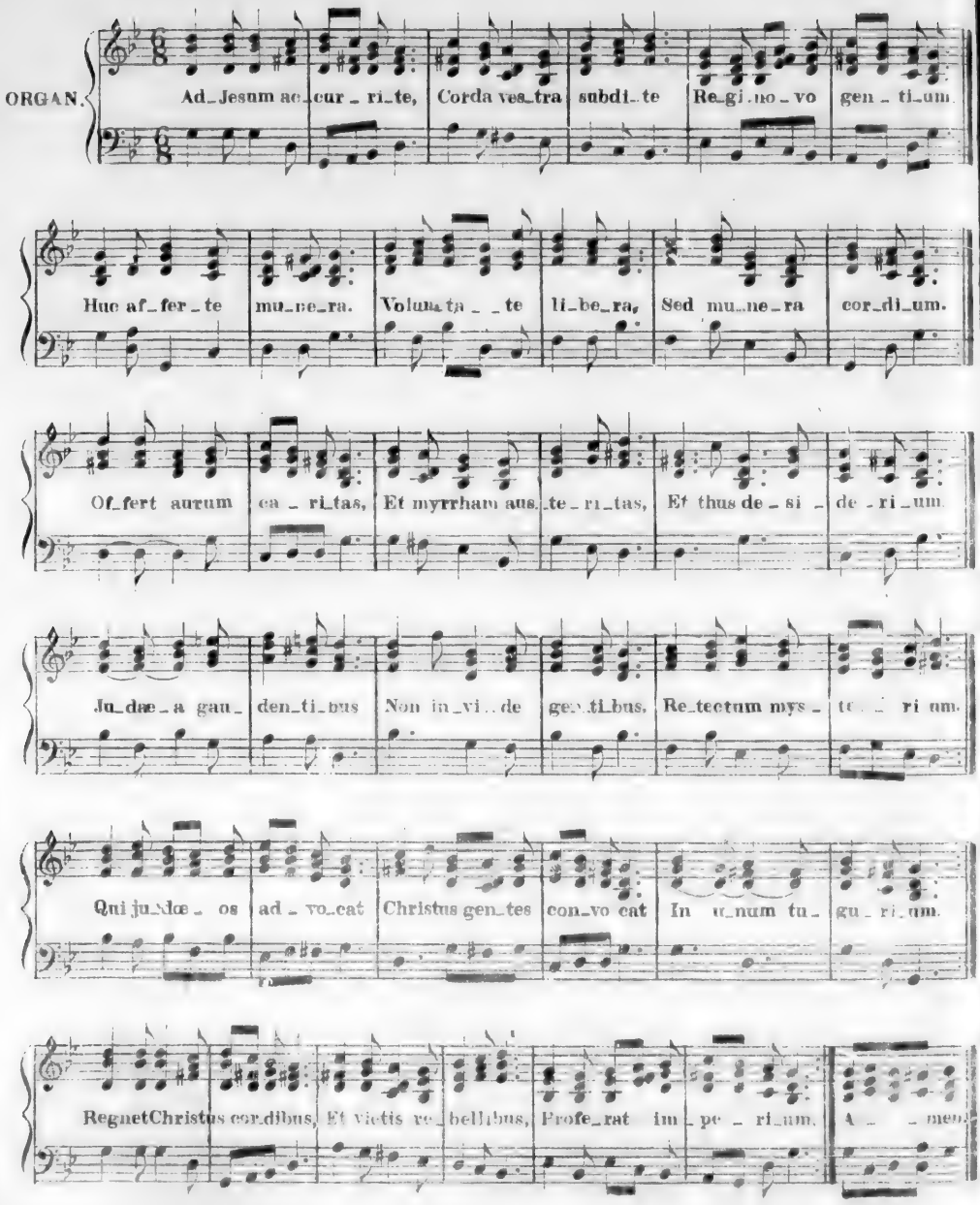

IN ADVENTU.

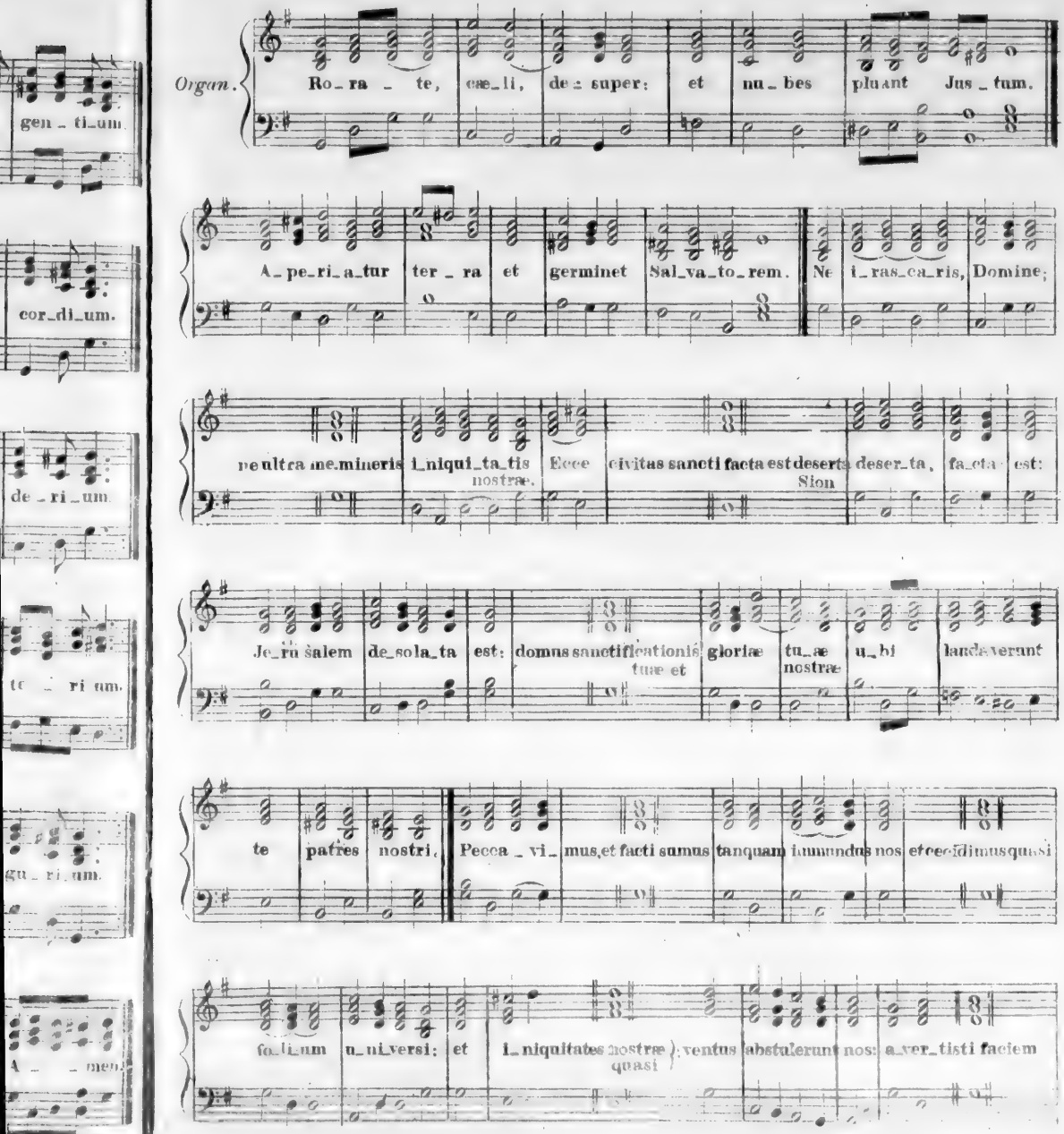
Organ.
Ro_ra _ te, cæ_li, de_super: et nu_bes pluant Jus_tum.
A_pe_ri_a_tur ter_ra et germinet Sal_va_to_rem. Ne i_ras_ca_ris, Domine;
ne ultra me.mineris i_niqui_ta_tis nostræ. Ecce civitas sancti facta est deserta Sion deser_ta, fa_cta est:
Je_ru_sa_lem de_sola_ta est: domus sanctificationis tuæ et gloriæ tu_æ nostræ u_bi laudaverunt
te patres nostri. Pecca_vi_mus, et facti sumus tanquam immundus nos et cecidimus quasi
fo_li_um u_ni_versi: et i_niquitates nostræ quasi ventus abstulerunt nos: a_ver_tisti faciem

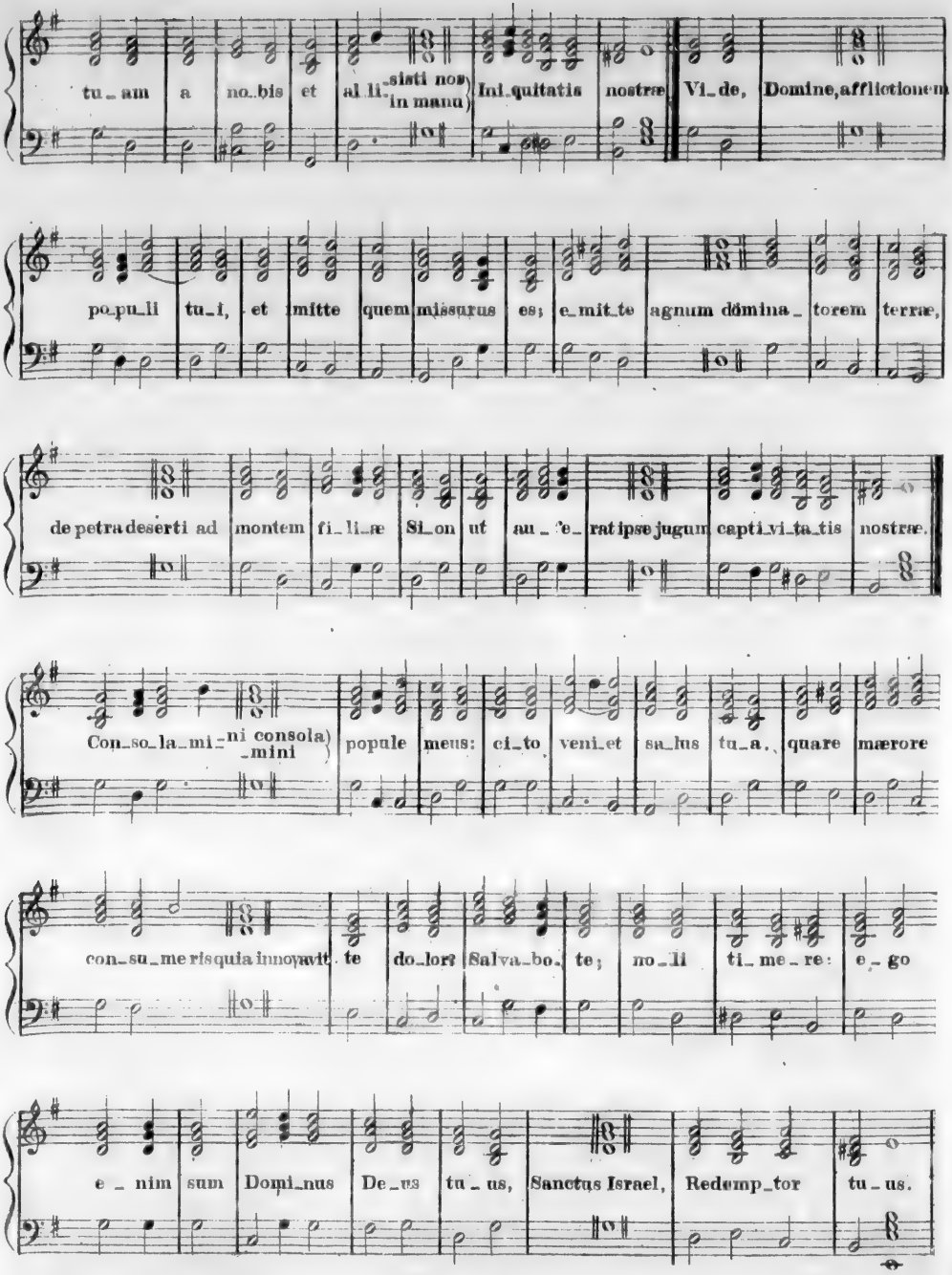
tu_am a no_bis et al_li_sisti nos in manu Ini_quitatis nostræ. Vi_de, Domine, afflictionem
po_pu_li tu_i, et mitte quem missurus es; e_mit_te agnum dómina_torem terræ,
de petra deserti ad montem fi_li_æ Si_on ut au_ _'e_ rat ipse jugum capti_vi_ta_tis nostræ.
Con_so_la_mi_ni consola)_mini populemeus: ci_to veni_et sa_lus tu_a., quare mærore
con_su_me ris quia innovavit te do_lori Salva_bo. te; no_li ti_me_re: e_go
e_nim sum Domi_nus De_us tu_us, Sanctus Israel, Redemp_tor tu_us.

HYMNUS TE DEUM.

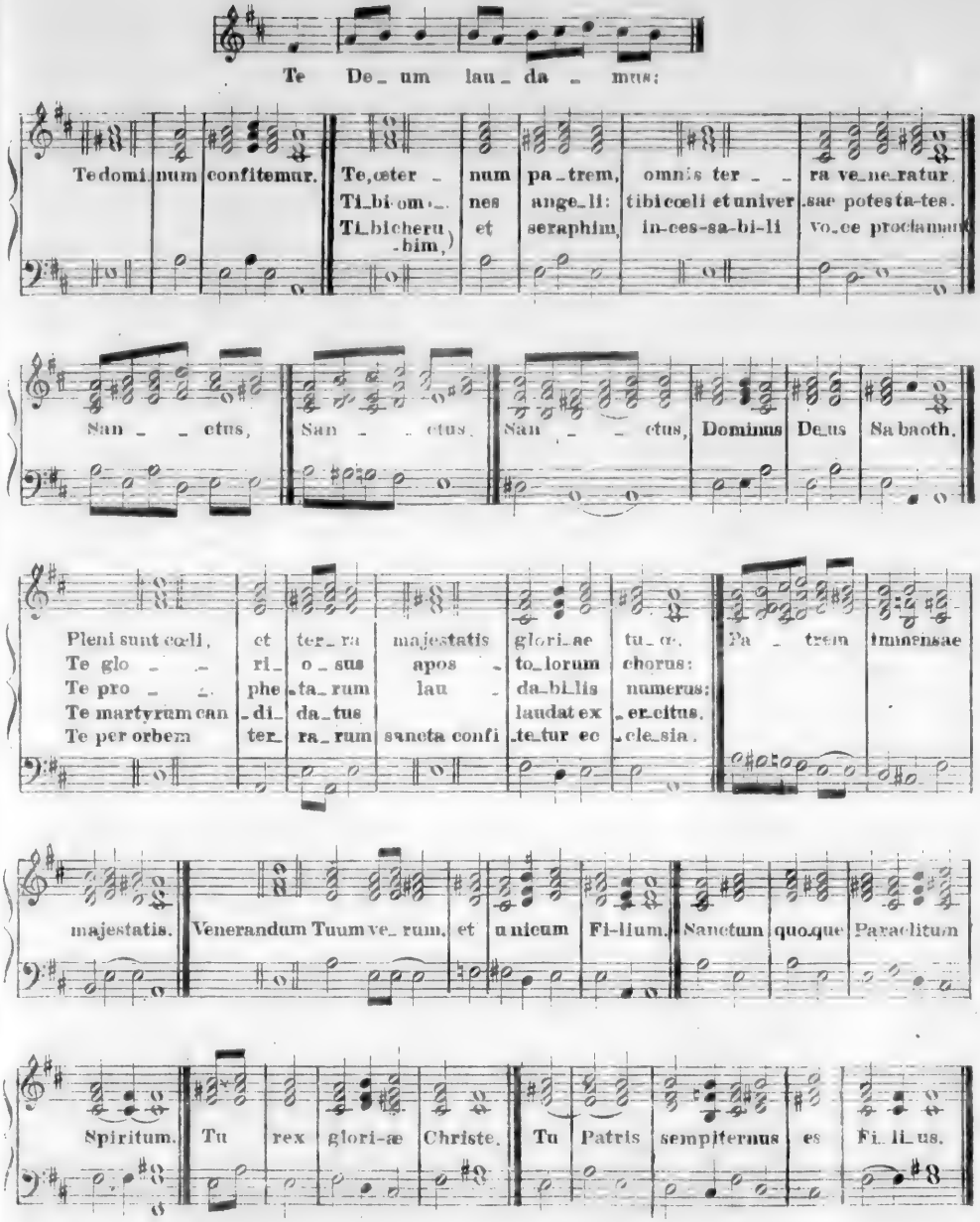

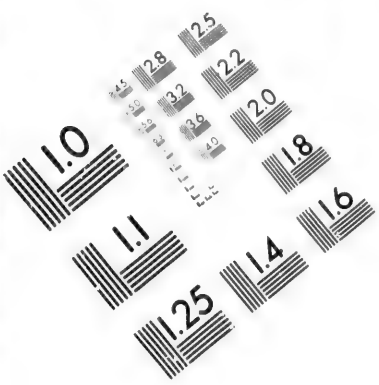

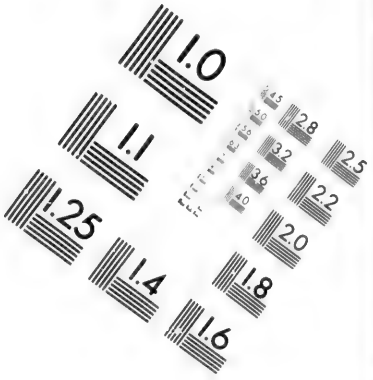

IMAGE EVALUATION TEST TARGET (MT-3)

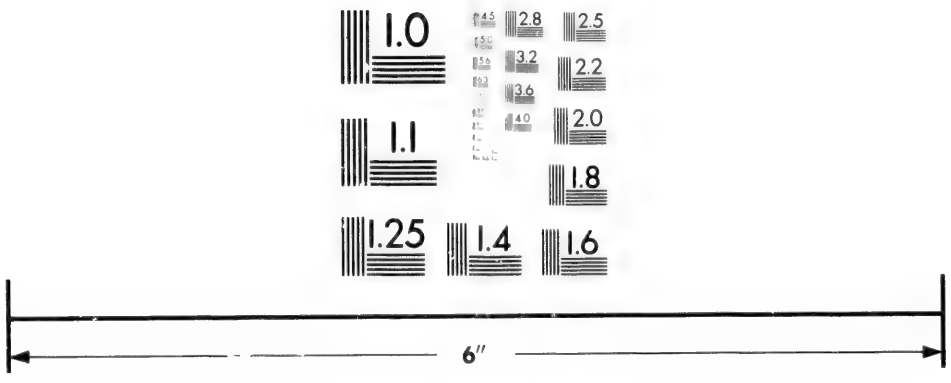

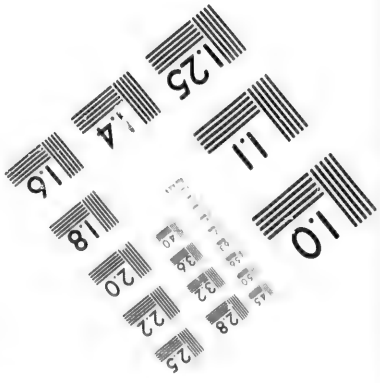

Photographic Sciences Corporation

23 WEST MAIN STREET
WEBSTER, N.Y. 14580
(716) 872-4503

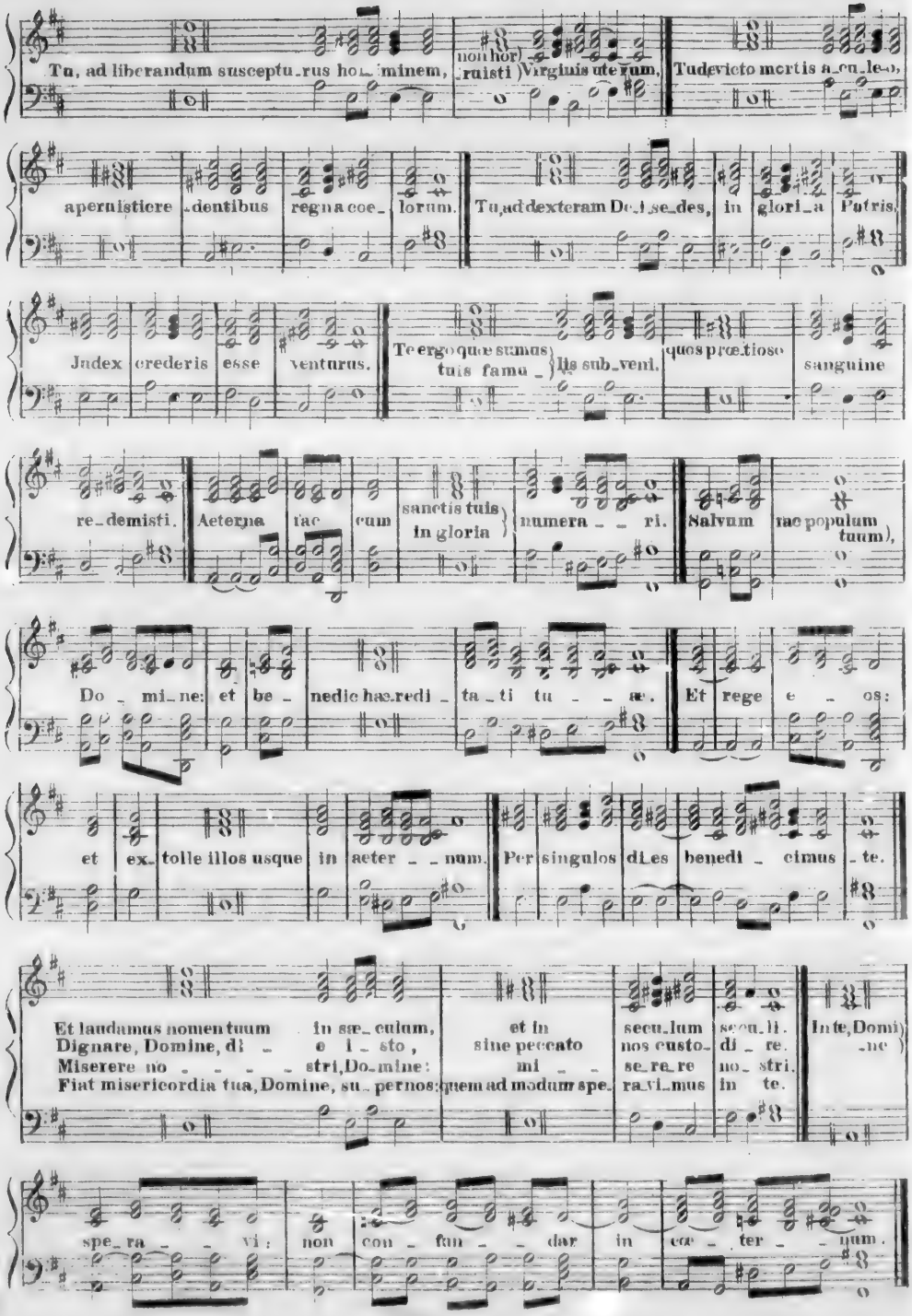
Tu, ad liberandum susceptu_rus ho_minem, non hor_ruisti Virginis ute_rum, Tudevicto mortis a_cu_leo,
aperuistiere_dentibus regna coe_lorum. Tu,ad dexteram De_i se_des, in glori_a Patris.
Judex crederis esse venturus. Te ergo quæsumus tuis famu_lis sub_veni, quos prætioso sanguine
re_demisti. Aeterna fac cum sanctis tuis in gloria numera_ri. Salvum fac populum tuum),
Do_mi_ne: et be_nedic hæreditati tu_æ. Et rege e_os:
et ex_tolle illos usque in æter_num. Per singulos dies benedi_cimus_te.
Et laudamus nomen tuum in sæ_culum, et in secu_lum secu_li. In te, Domi_ne)
Dignare, Domine, di_e_i_sto, sine peccato nos custo_di_re.
Miserere no_stri, Do_mine: se_re_re no_stri.
Fiat misericordia tua, Domine, su_per nos: quem ad modum spe_ra_vi_mus in te.
spe_ra_vi: non con_fun_dar in æ_ter_num.

MISSA DE REQUIEM

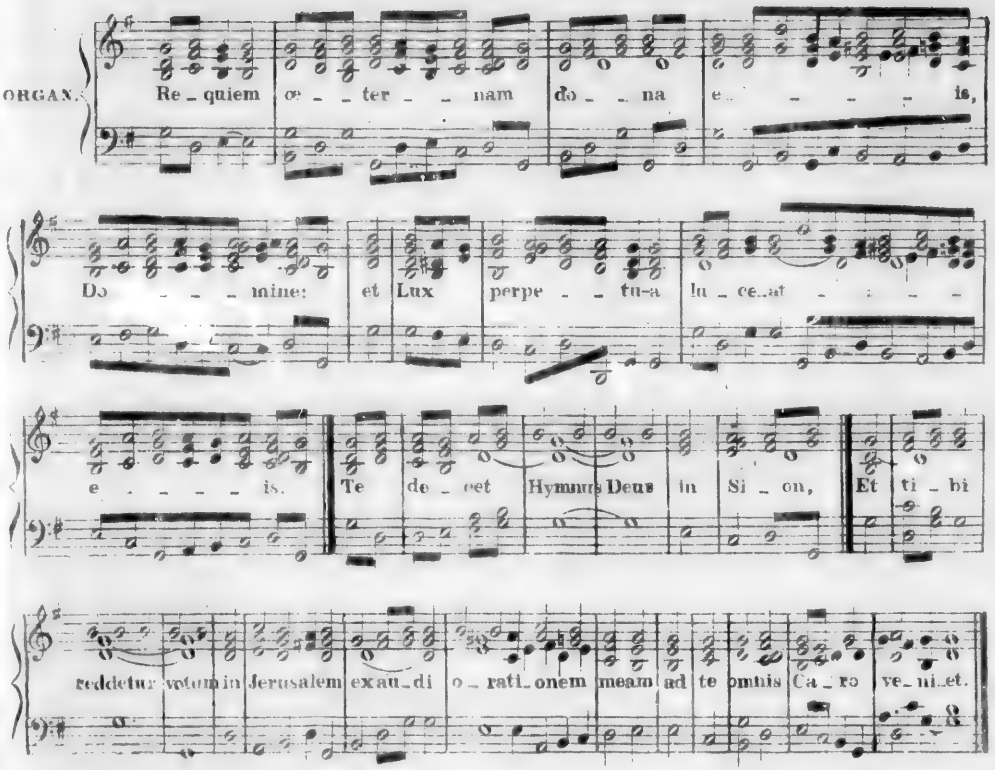

KYRIE.

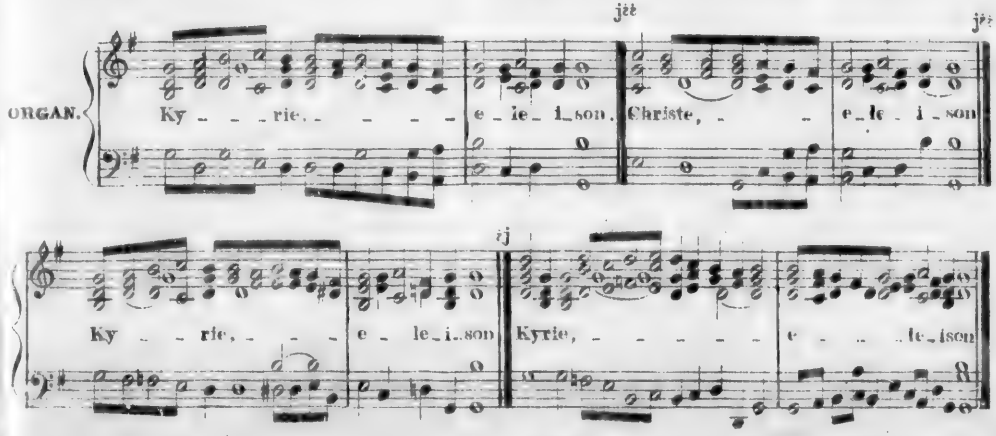

SEQUENTIA.

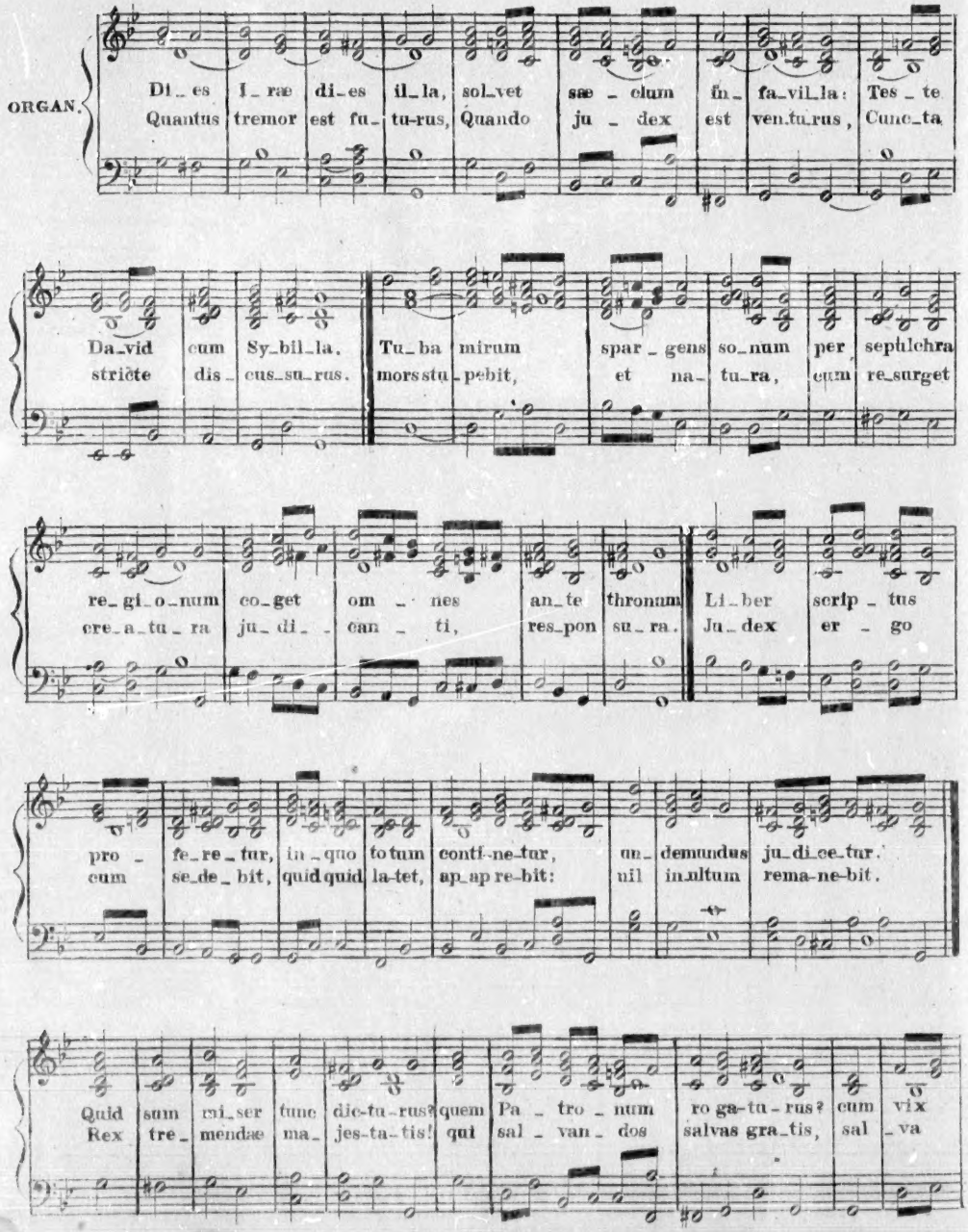
ORGAN.
Di_es I_ræ di_es il_la, sol_vet sæ_clum in_fa_vil_la: Tes_te
Quantus tremor est fu_tu_rus, Quando ju_dex est ven_tu_rus, Cunc_ta
Da_vid cum Sy_bil_la, Tu_ba mirum spar_gens so_num per sepulchra
strictè dis_cus_su_rus. mors stu_pebit, et na_tu_ra, cum re_surget
re_gi_o_num co_get om_nes an_te thronum Li_ber scrip_tus
ere_a_tu_ra ju_di_can_ti, res_pon su_ra. Ju_dex er_go
pro_ fe_re_tur, in_quo to tum conti_ne_tur, un_ demundus ju_di_ce_tur.
cum se_de_bit, quid quid la_tet, ap_ap re_bit: nil in_ultum rema_ne_bit.
Quid sum mi_ser tunc dic_tu_rus? quem Pa_tro_num ro ga_tu_rus? cum vix
Rex tre_mendæ ma_jes_ta_tis! qui sal_van_dos salvas gra_tis, sal_va

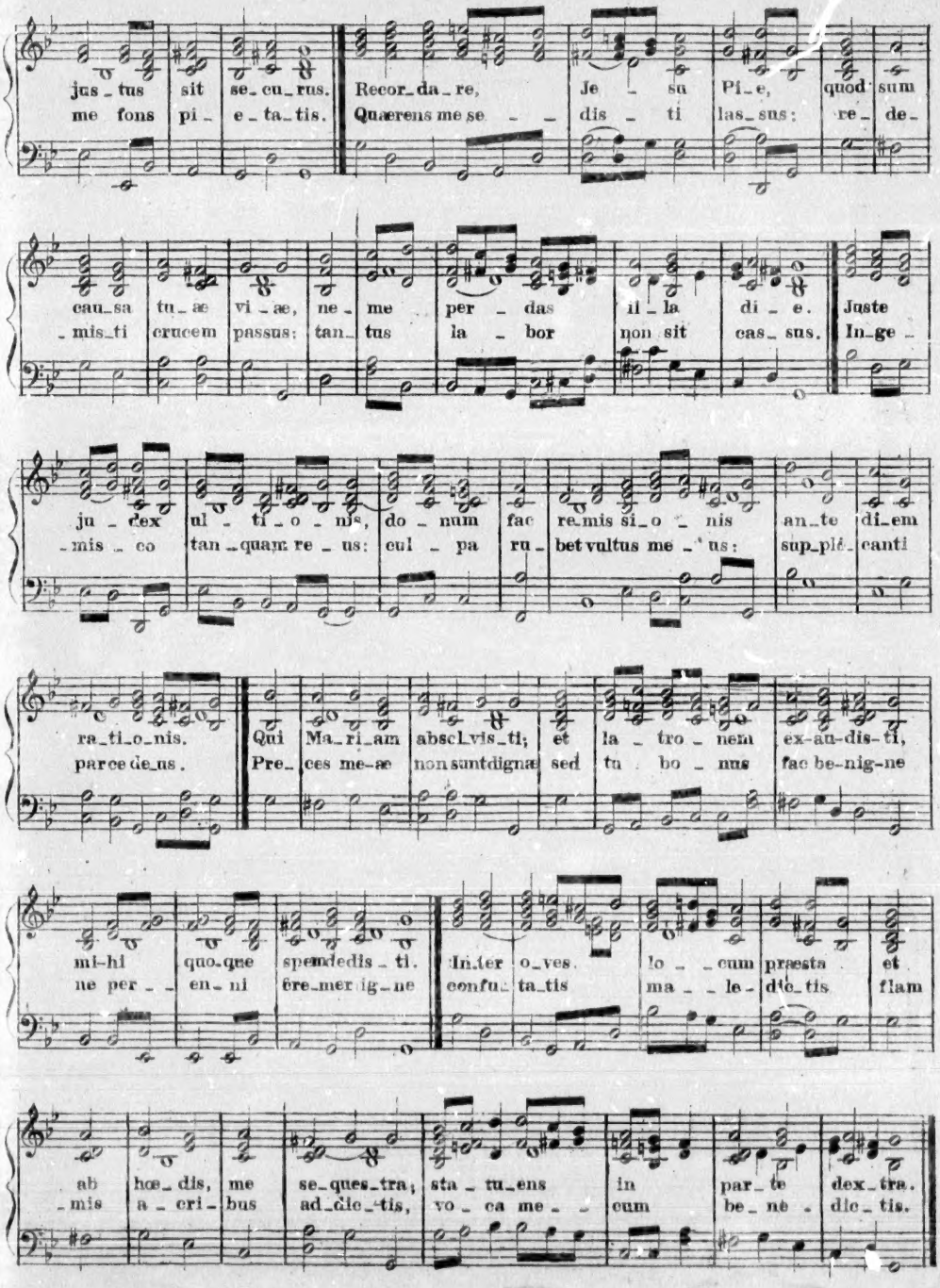
jus_tus sit se_cu_rus. Recor_da_re, Je_su Pi_e, quod sum
me fons pi_e_ta_tis. Quærens me se_dis_ti las_sus: re_de_
caus_sa tu_æ vi_æ, ne_me per_das il_la di_e. Juste
_mis_ti crucem passus: tan_tus la_bor non sit cas_sus. In_ge_
ju_dex ul_ti_o_nis, do_num fac re_mis si_o_nis an_te di_em
_mis_co tan_quam re_us: cul_pa ru_bet vultus me_us: sup_plé_canti
ra_ti_o_nis. Qui Ma_ri_am absol_vis_ti; et la_tro_nem ex_au_dis_ti,
parce de_us. Pre_ces me_æ non sunt dignæ sed tu_bo_nus fac be_nig_ne
mi_hi quo_que spem dedis_ti. In_ter o_ves lo_cum præsta et
ne per_en_ni ère_mer ig_ne confu_ta_tis ma_le_dic_tis flam
ab hœ_dis, me se_ques_tra; sta_tu_ens in par_te dex_tra.
_mis a_ri_bus ad_dic_tis, vo_ca me_cum be_ne_dic_tis.

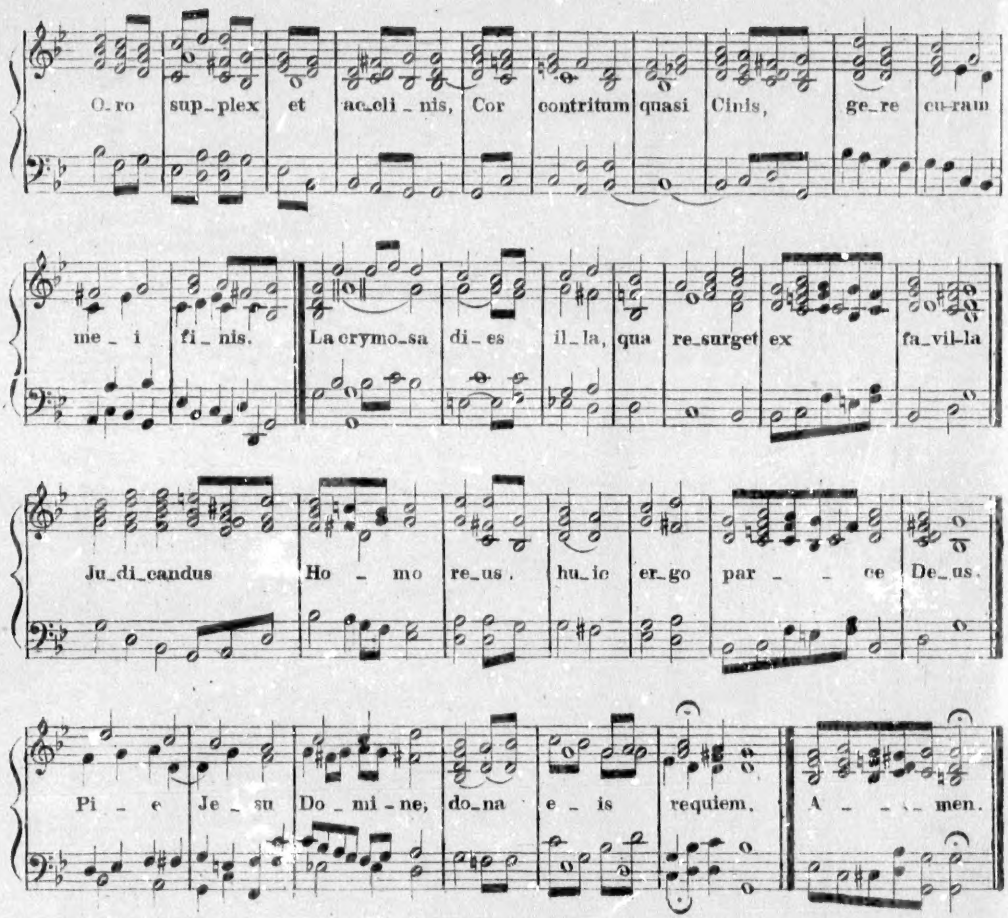

ALTER DIES IRÆ.

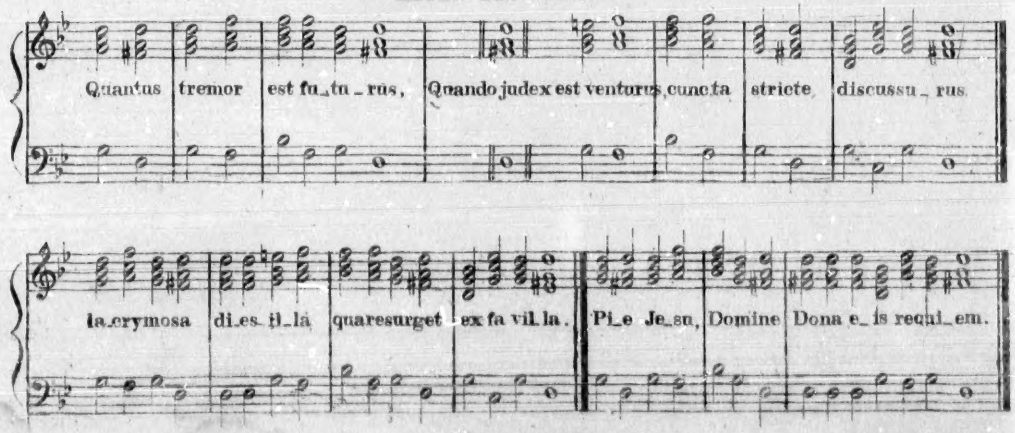

SANCTUS.

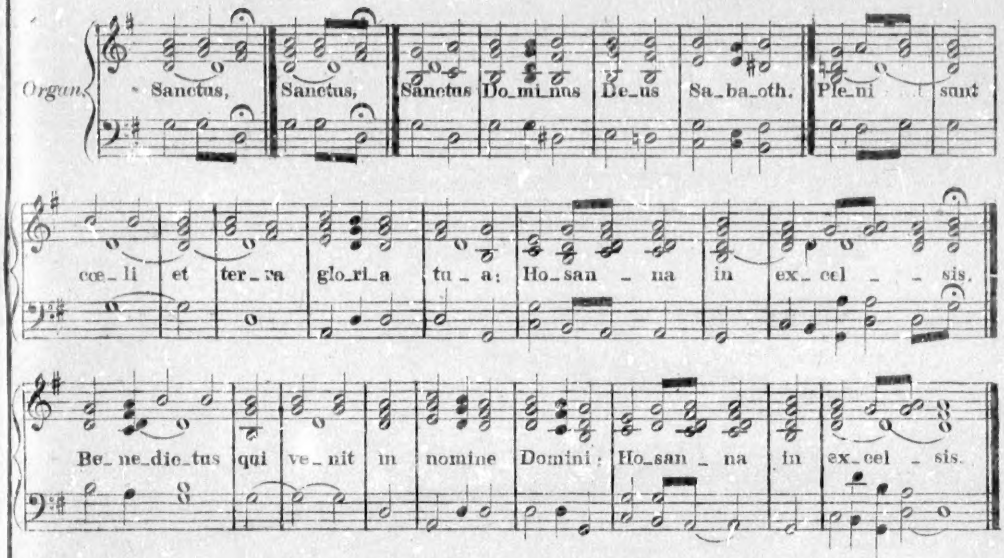

AGNUS.

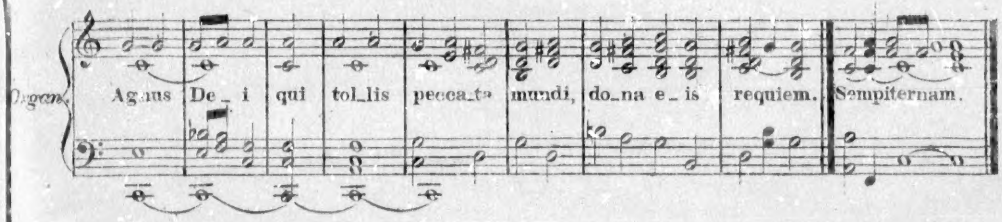
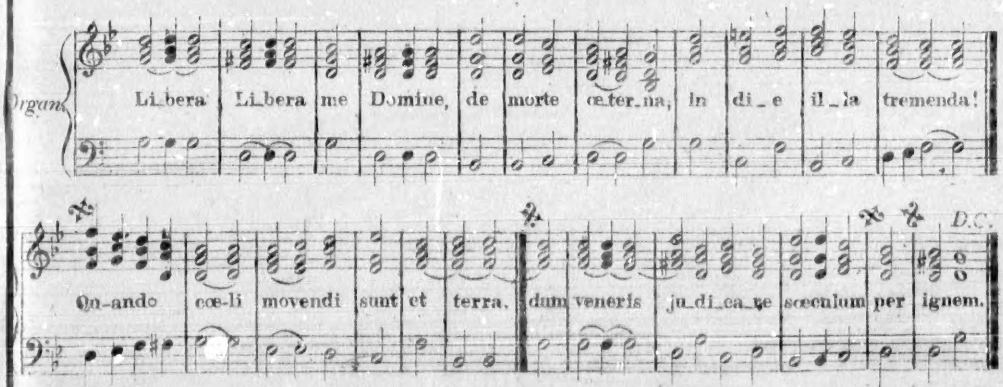
LIBERA ME DOMINE.